

[54] SHOE UPPER

4,624,061 11/1986 Wezel 36/114 X

[75] Inventors: James K. Tong, Beaverton, Oreg.;
Robert L. Peterson, Taichung,
Taiwan

OTHER PUBLICATIONS

Footwear News-3/26/84-p. 35-"Volant" Running
Shoes at top-right.
Footwear News-4/23/84-p. 32-Running Shoe at 2nd
from bottom-right.
Footwear News Mag.-4/84-p. 45-Running Shoes.
Footwear News Mag.-4/85-p. 23-Running Shoe.
Footwear News, Arp. 9, 1984, Etonic.
Footwear News, Jan. 7, 1985, p. 26, Sweats.
Footwear News, Feb. 4, 1985, Athena.

[73] Assignee: Pensa, Inc., Portland, Oreg.

[**] Term: 14 Years

[21] Appl. No.: 899,124

[22] Filed: Aug. 22, 1986

[52] U.S. Cl. D2/314; D2/309

[58] Field of Search D2/314, 326, 309, 310,
D2/311; 36/45, 91-92, 114, 113, 115, 89, 83-84,
129

Primary Examiner-Nelson C. Holtje
Attorney, Agent, or Firm-Saidman, Sterne, Kessler &
Goldstein

[56] References Cited

[57] CLAIM

U.S. PATENT DOCUMENTS

The ornamental design for a shoe upper, as shown and
described.

- D. 243,211 2/1977 Gamm .
- D. 253,017 10/1979 Marchesi .
- D. 258,548 3/1981 Famolare, Jr. .
- D. 266,455 10/1982 Famolare, Jr. .
- D. 272,866 3/1984 Casetta .
- D. 272,964 3/1984 Feigelstock .
- D. 273,631 5/1984 Ueda .
- D. 278,093 3/1985 Ueda .
- D. 278,757 5/1985 Werman D2/309
- D. 281,639 12/1985 Gamm D2/309
- D. 282,021 1/1986 Linn .
- D. 283,463 4/1986 Chassaing .
- 4,255,877 3/1981 Bowerman 36/71 X
- 4,458,432 7/1984 Stempski 36/136 X

DESCRIPTION

FIG. 1 is a left side elevational view of a shoe upper
showing our new design, the broken-line showing of a
sole being environmental only and form no part of the
claimed design;
FIG. 2 is a right side elevational view thereof;
FIG. 3 is a top plan view thereof;
FIG. 4 is a front elevational view thereof;
FIG. 5 is a rear elevational view thereof.
The broken line showing of a sole in FIGS. 1-5 is envi-
ronmental only and forms no part of the claimed design.

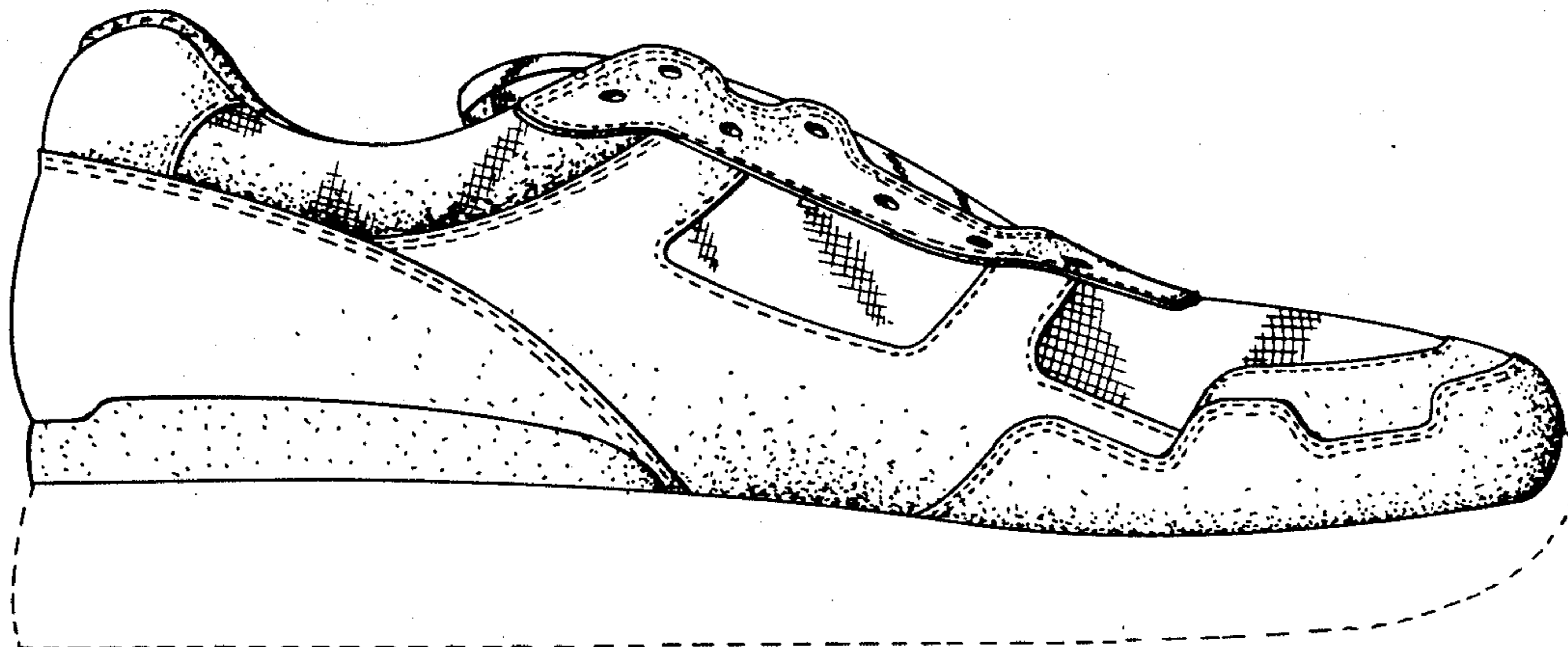

FIG. 1

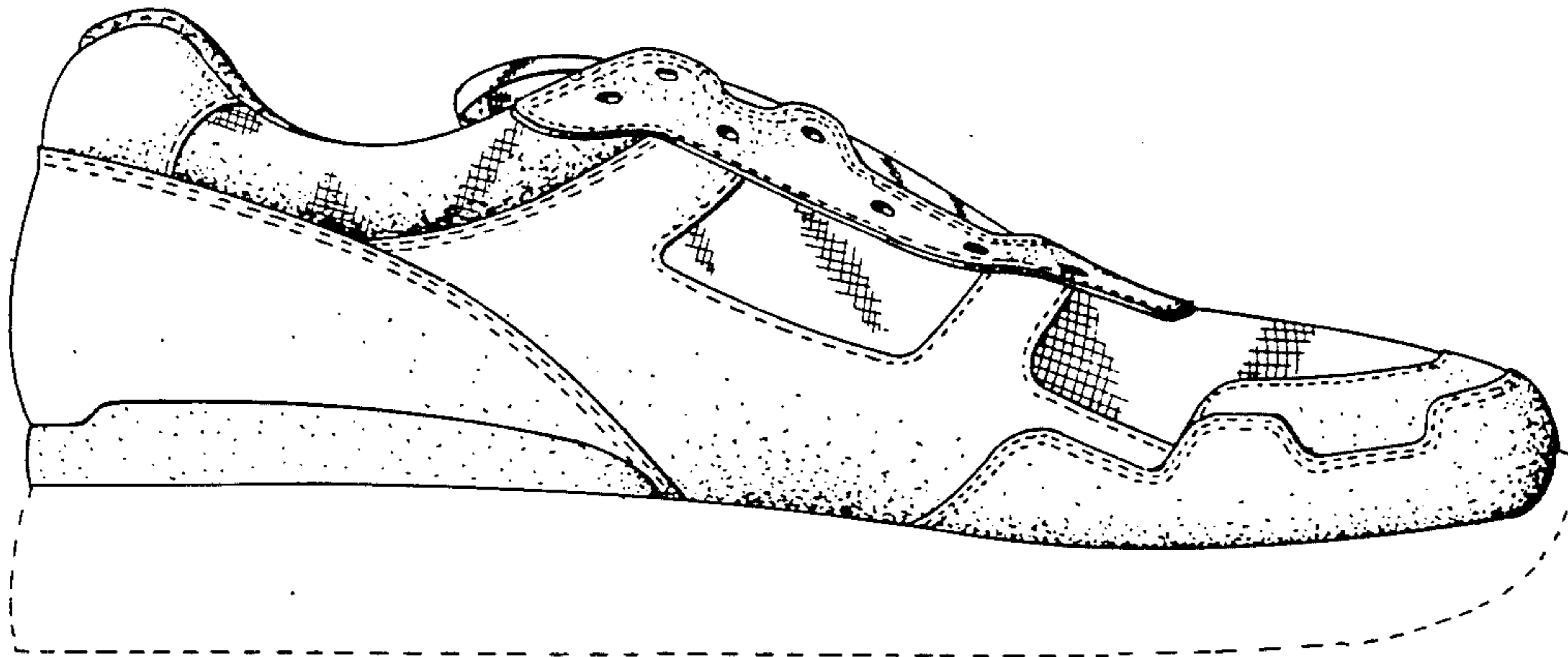

FIG. 2

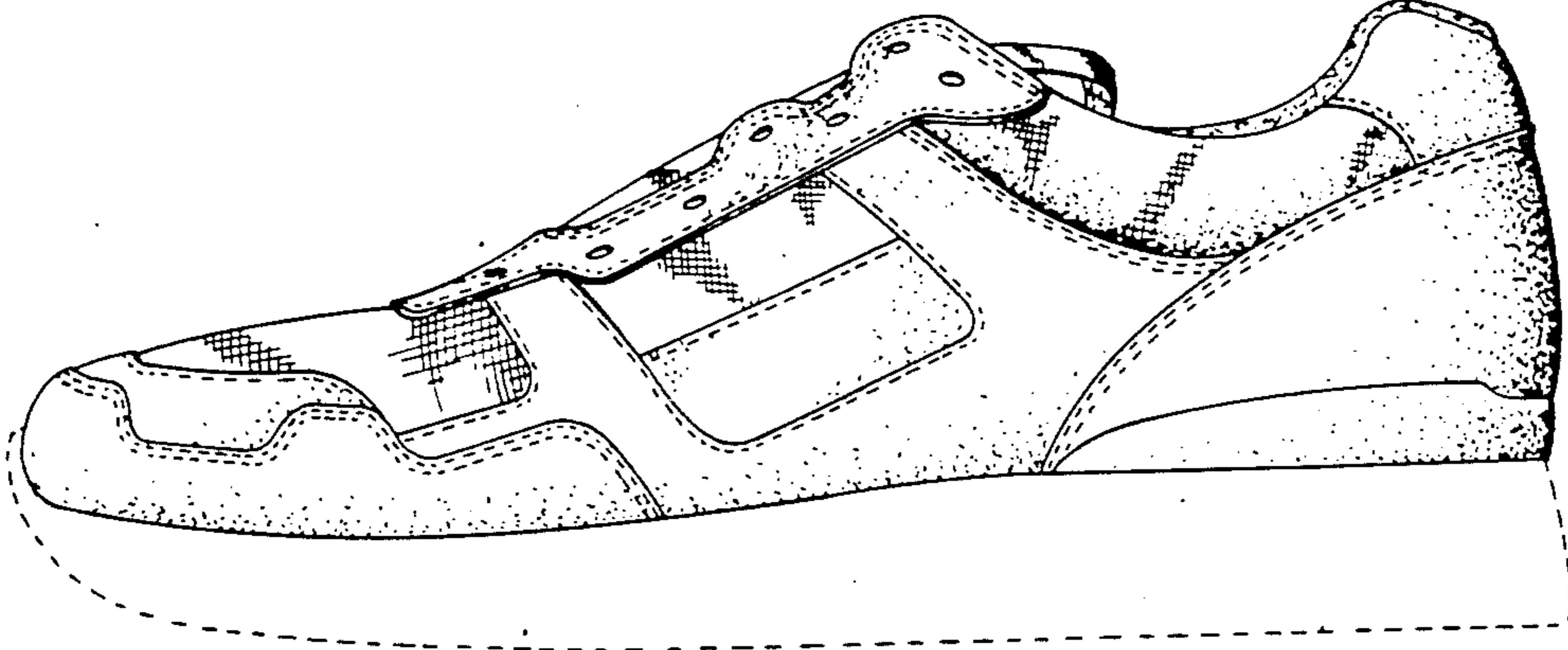

FIG. 3

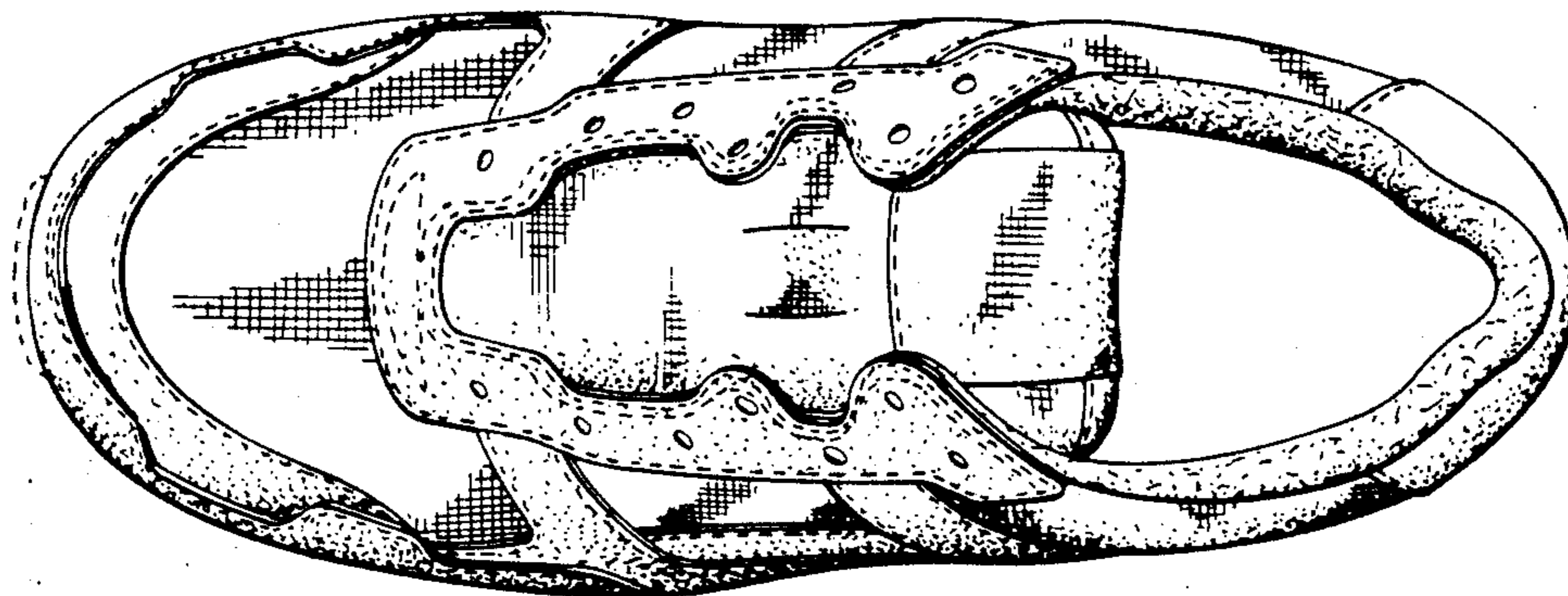

FIG. 4

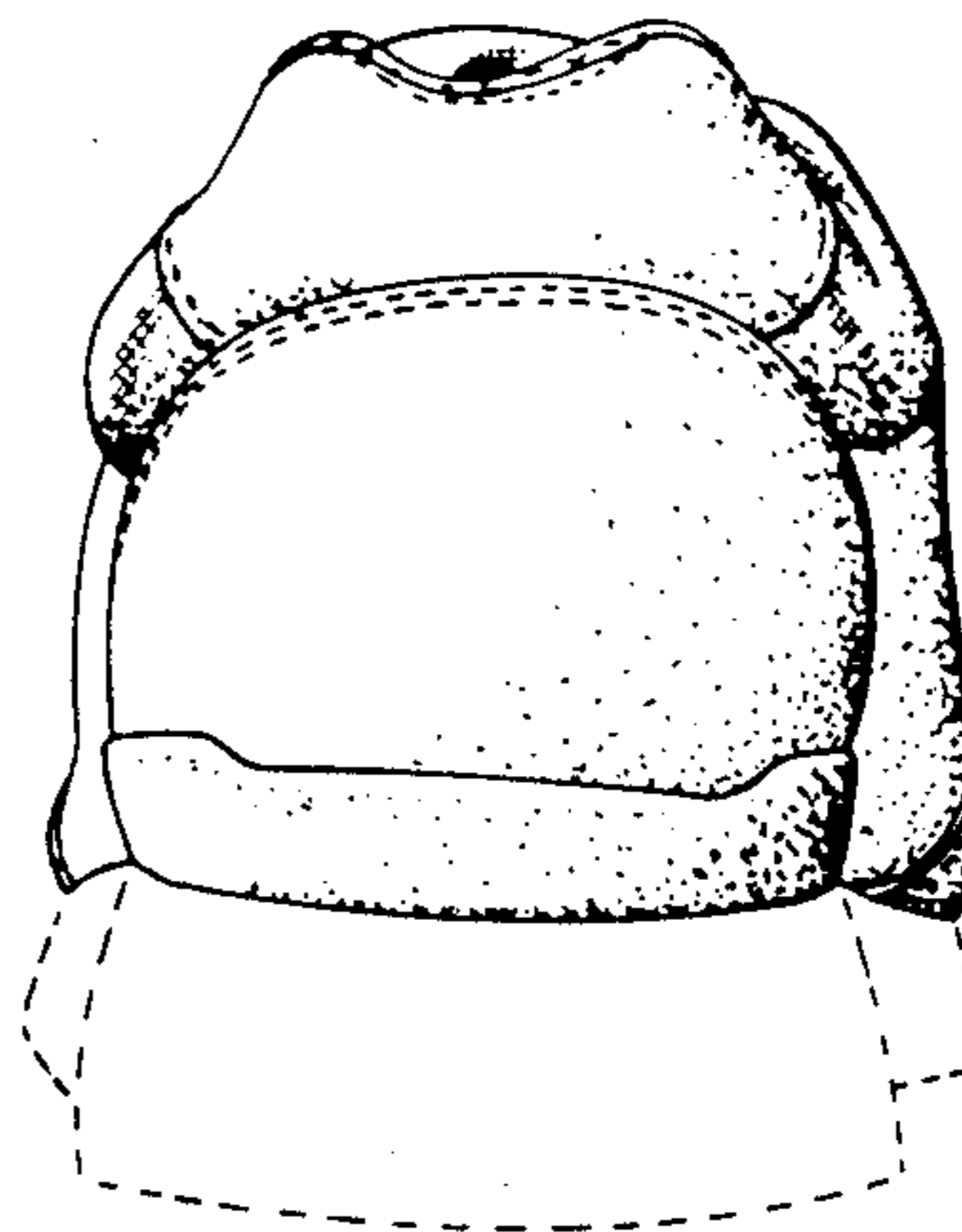
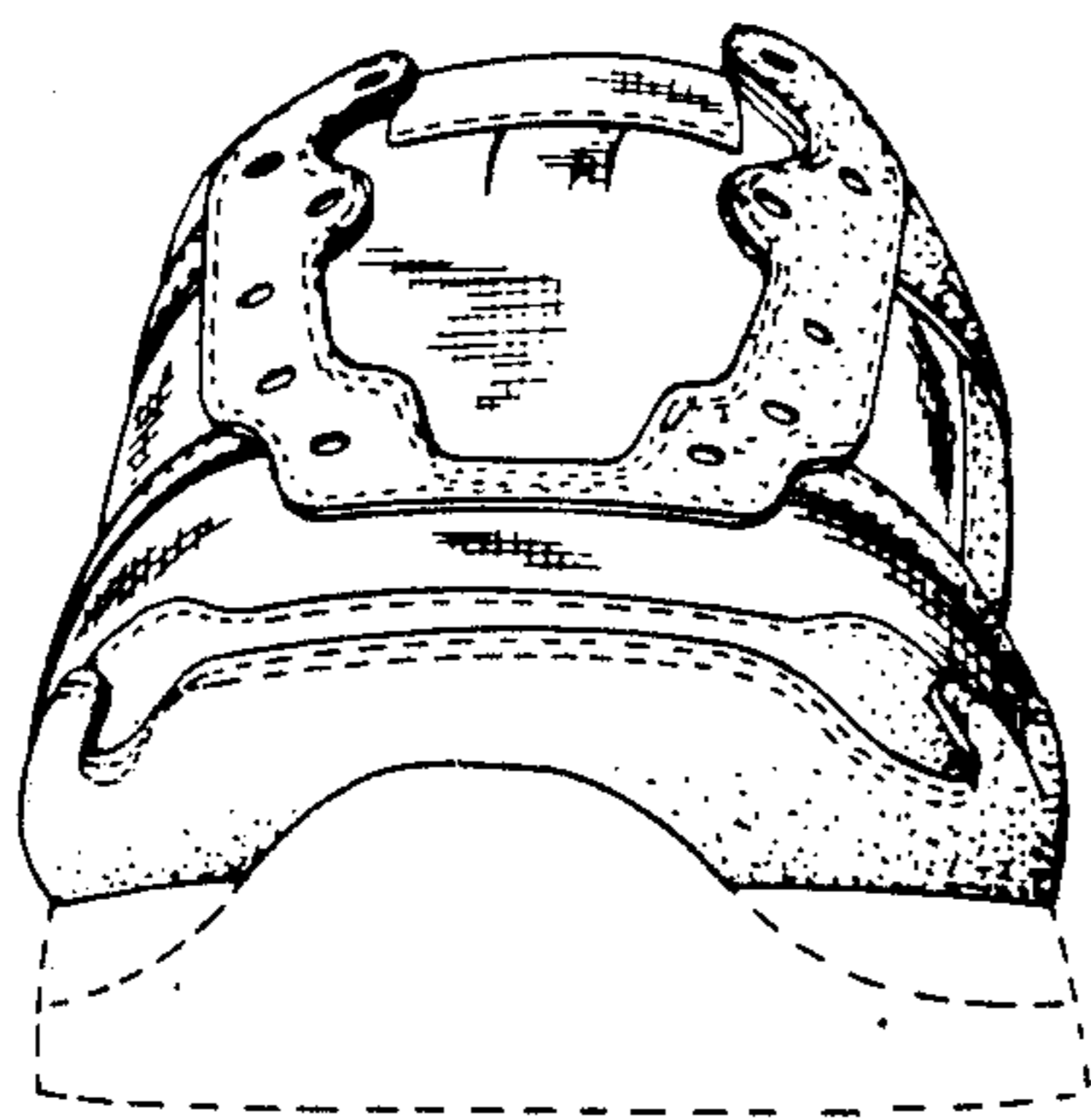

FIG. 5