

[54] SKELETAL SPINAL BONE-SHAPED TELEPHONE SET

[76] Inventor: Donald L. Hensley, 3445 Gulling Rd., Reno, Nev. 89503

[**] Term: 14 Years

[21] Appl. No.: 887,915

[22] Filed: Jul. 22, 1986

[52] U.S. Cl. D14/53; D14/62; D14/64; 379/434

[58] Field of Search D14/53, 62, 63, 60, D14/64; 379/426, 428, 434, 436, 446, 449, 454, 455; 446/141-143, 373; D27/8; D11/20, 32, 38

[56] References Cited

U.S. PATENT DOCUMENTS

D. 133,095	7/1942	Bernstein	D11/32
D. 234,407	2/1975	Barris	D11/160 X
D. 266,926	11/1982	Thomas	D14/53
D. 267,489	1/1983	Daharsh et al.	D14/53
D. 268,839	5/1983	Wendorff	D14/53
D. 271,488	11/1983	Mak	D14/53
D. 273,491	4/1984	Perkins	D14/53
3,009,267	11/1961	Bezark	446/373 X

OTHER PUBLICATIONS

House Beautiful, Aug. 1985; p. 28, Model of Human

Skeleton by W. Drake & Sons, Colorado Springs 9, Colo.

LaPine Science Bk; Skeleton Models 2-07869N, and 2-08008N on p. 2, and Torso Models p. 3.

American College Dictionary, © 1970, by Random House, Skeleton drawing at p. 1132.

Primary Examiner—Wallace R. Burke

Assistant Examiner—Horace B. Fay

Attorney, Agent, or Firm—Richard C. Litman

[57] CLAIM

The ornamental design for a skeletal spinal bone-shaped telephone set, as shown and described.

DESCRIPTION

FIG. 1 is a perspective view of a skeletal spinal bone-shaped telephone set showing my new design with the handset and base unit having respectively the shape of first and second human spine cervical segments, and with the units separated for clarity of illustration;

FIG. 2 is a top plan view thereof with the handset cradled upon the base unit;

FIG. 3 is a right side elevational view thereof;

FIG. 4 is a bottom plan view thereof;

FIG. 5 is a left side elevational view thereof; and

FIGS. 6 and 7 are respectively front and rear elevational views thereof.

The cord is shown in fragmentary form connected by broken lines in FIGS. 1-5 for facility of illustration.

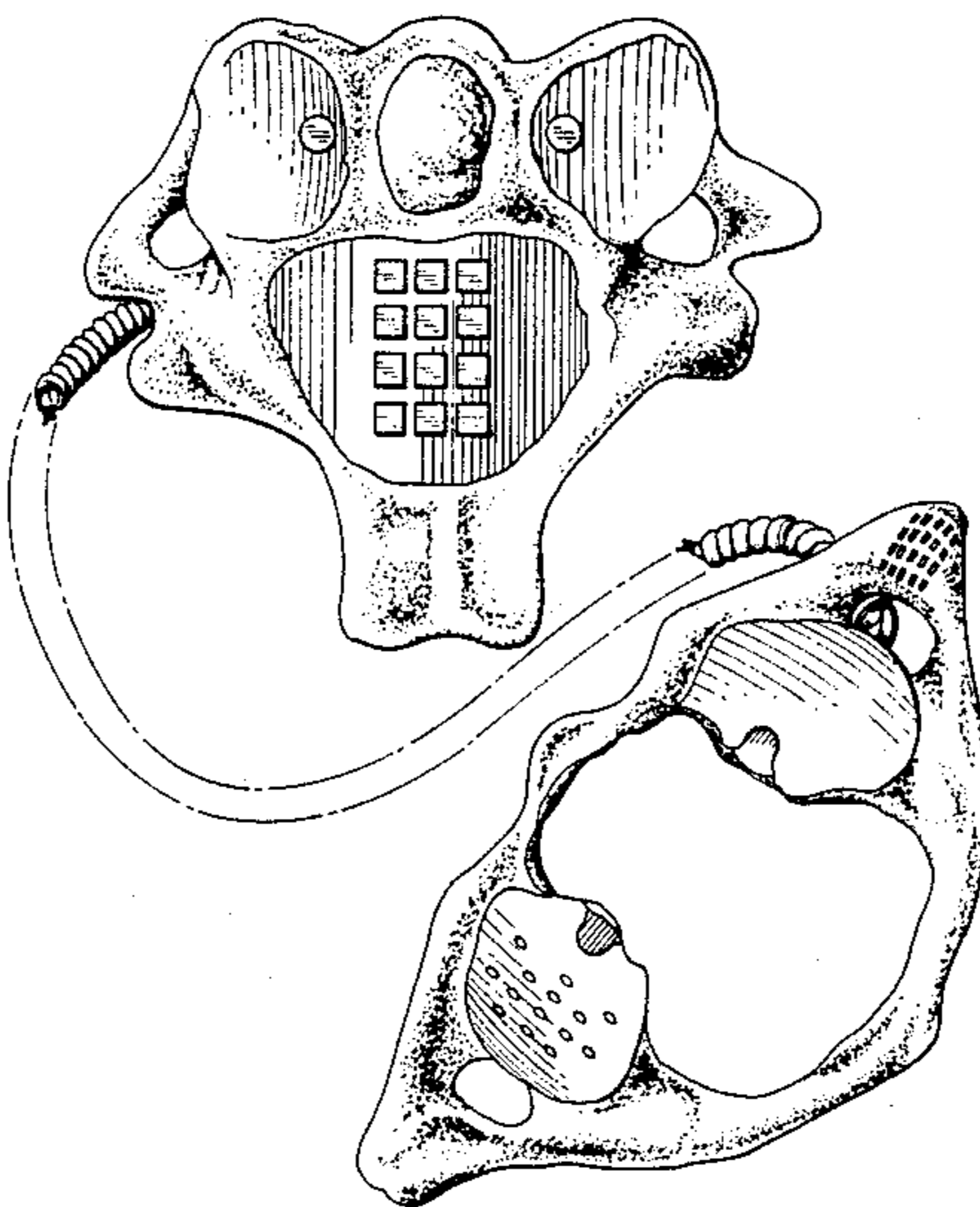

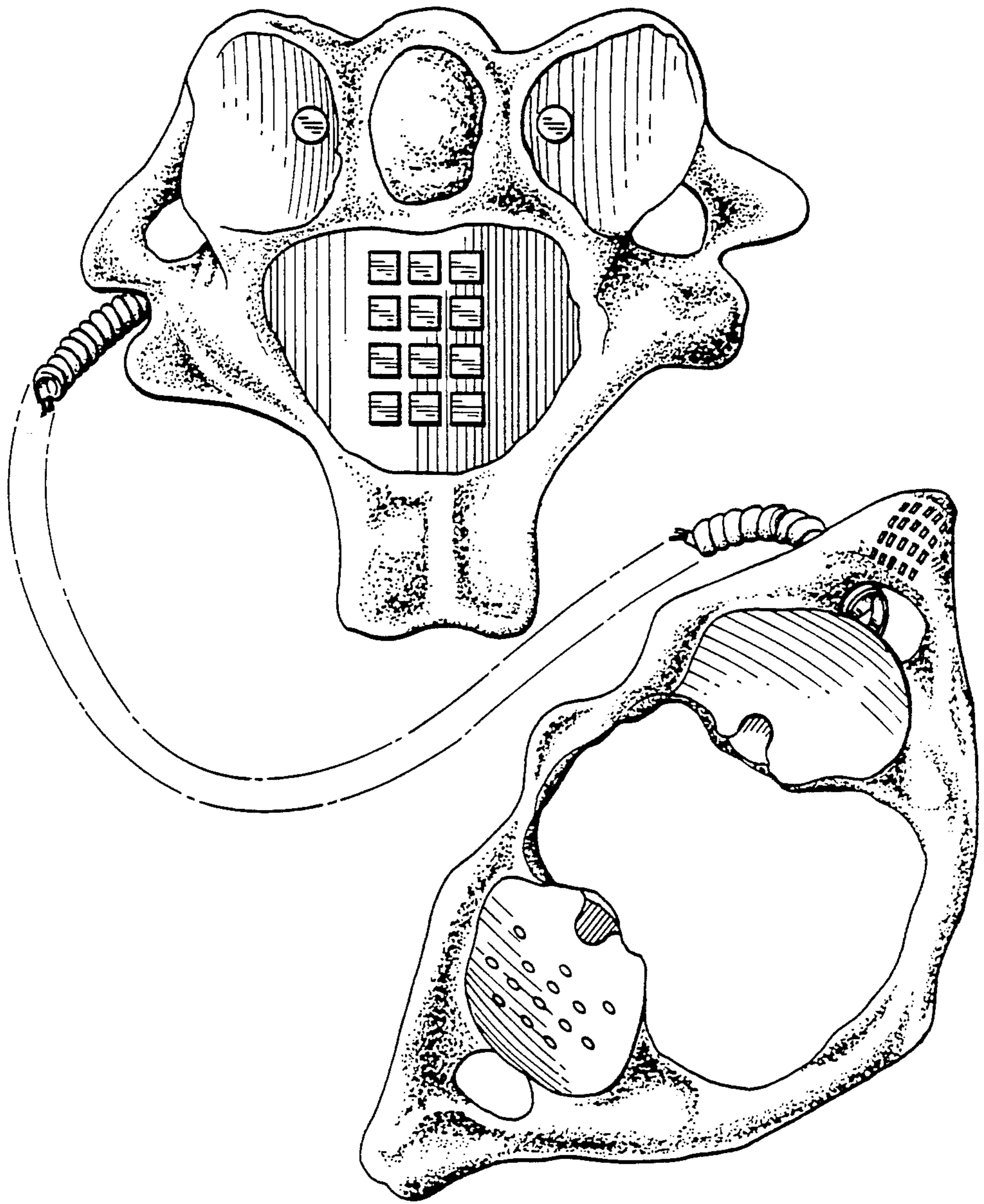

FIG. 1

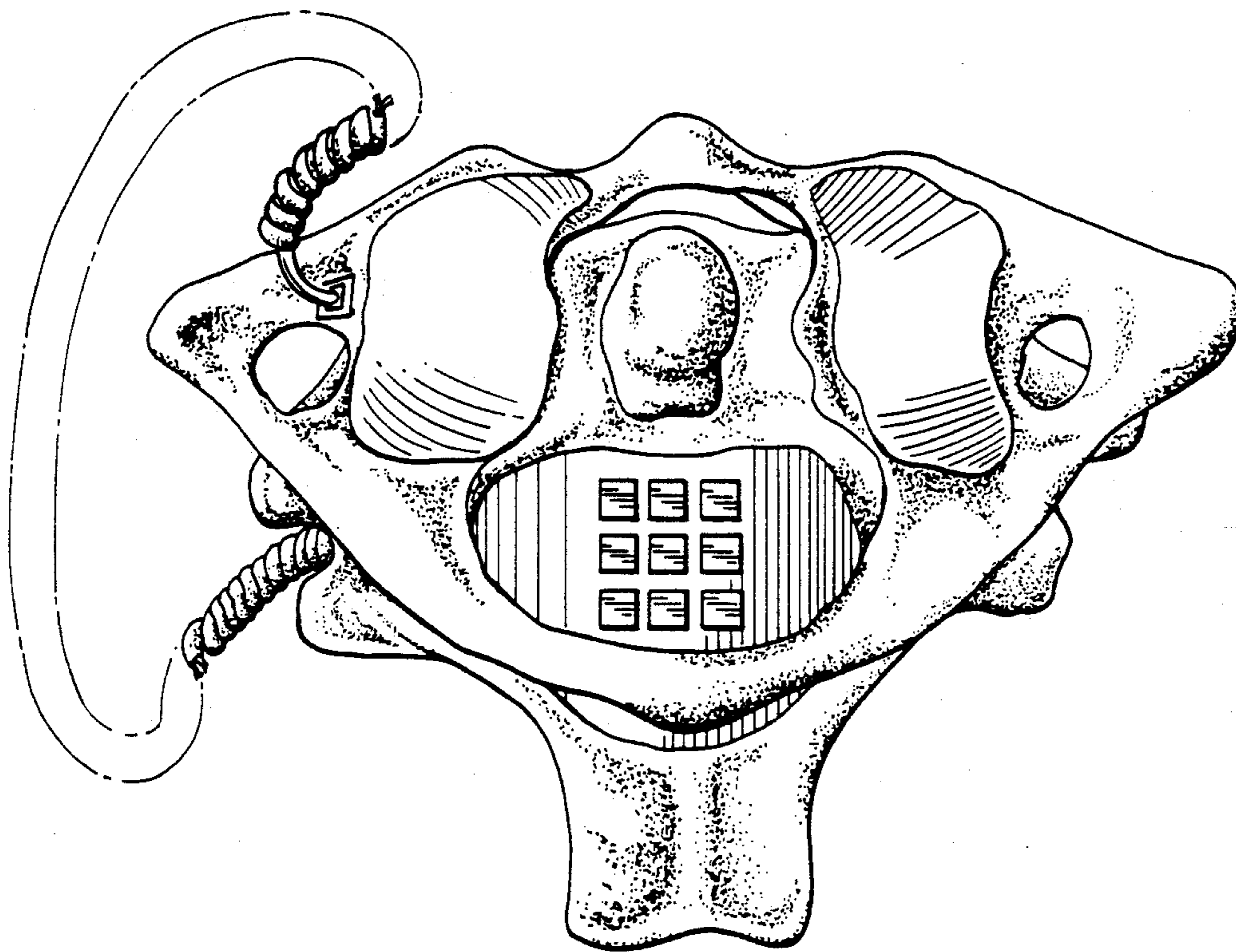

FIG. 2

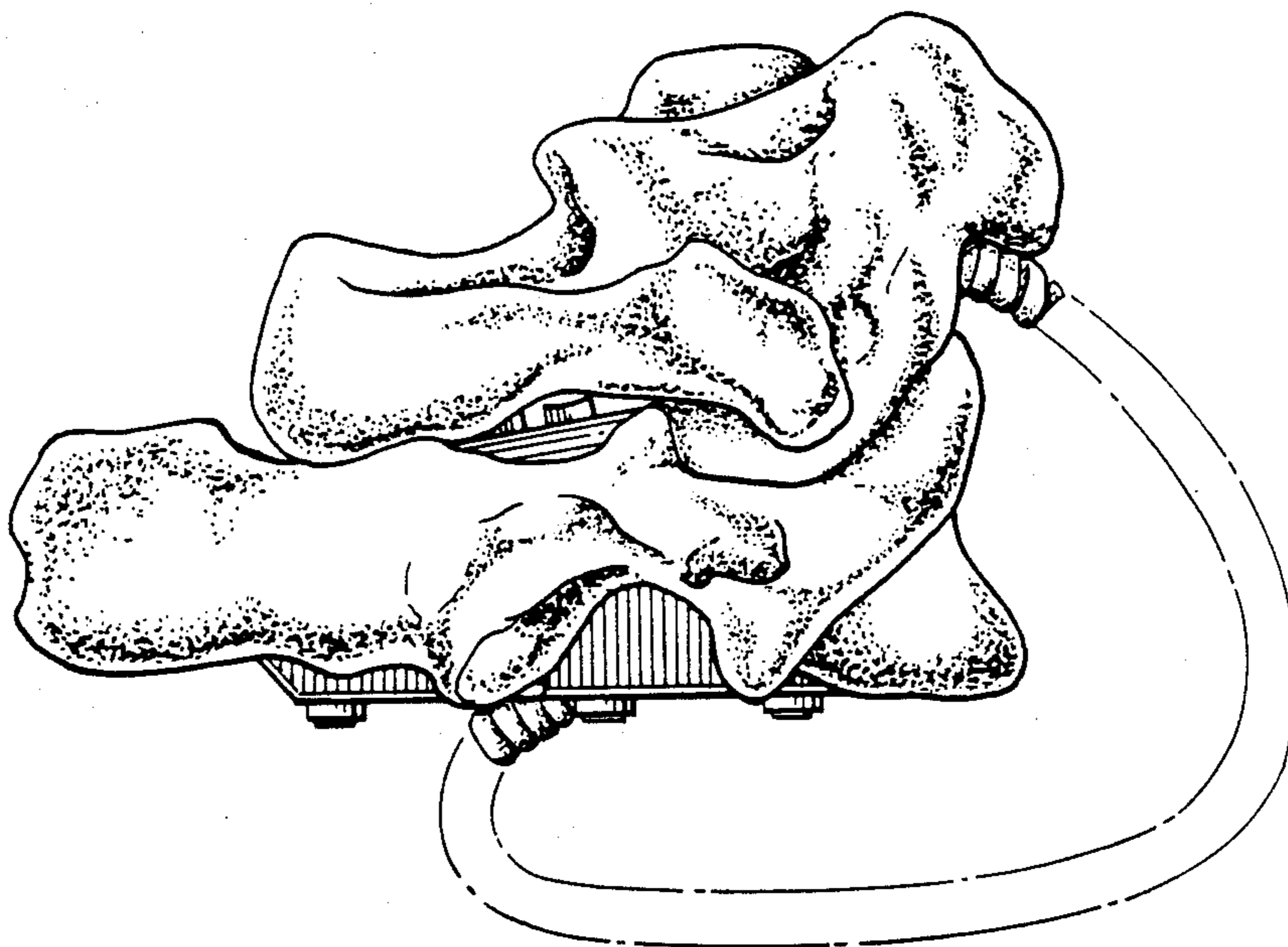

FIG. 3

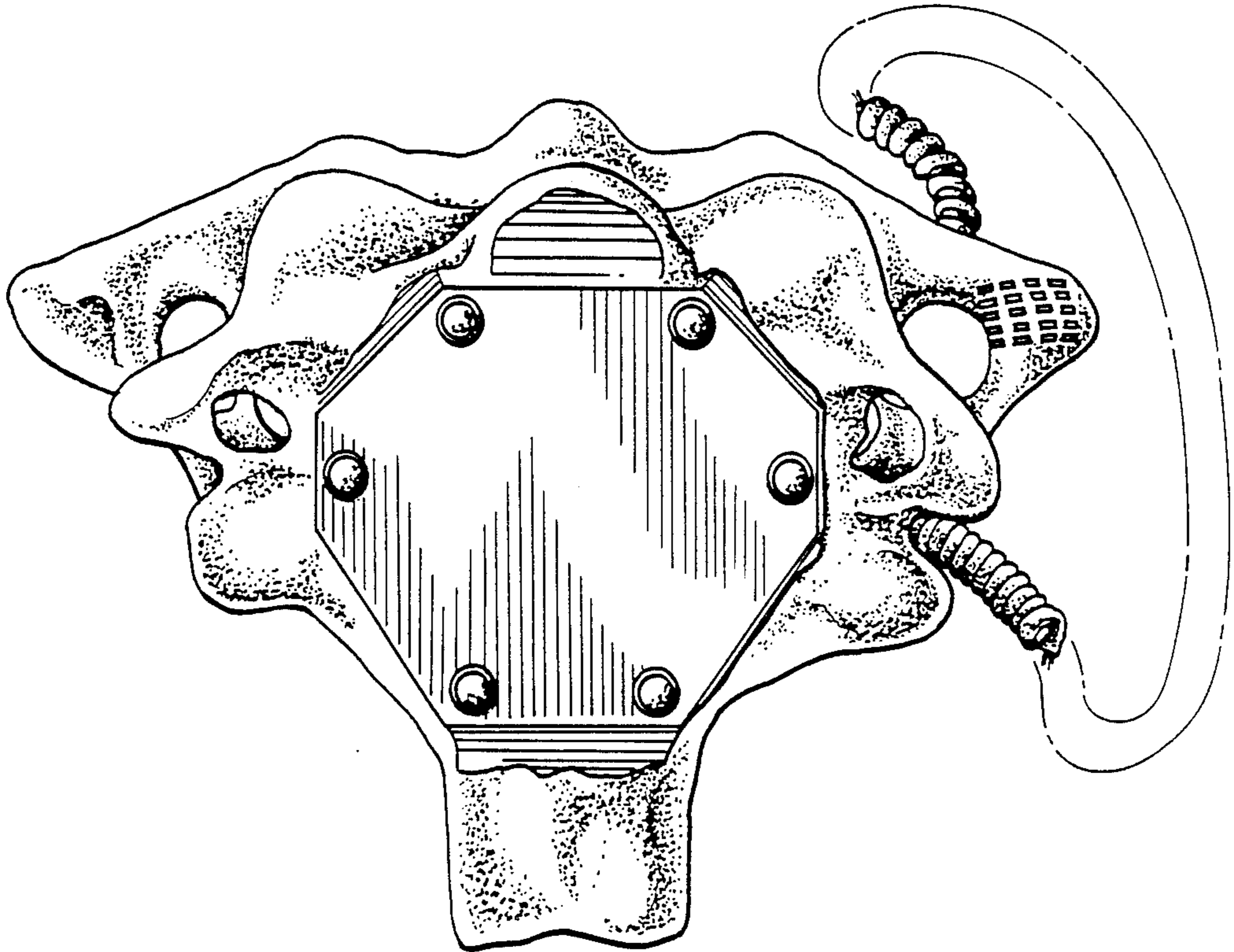

FIG. 4

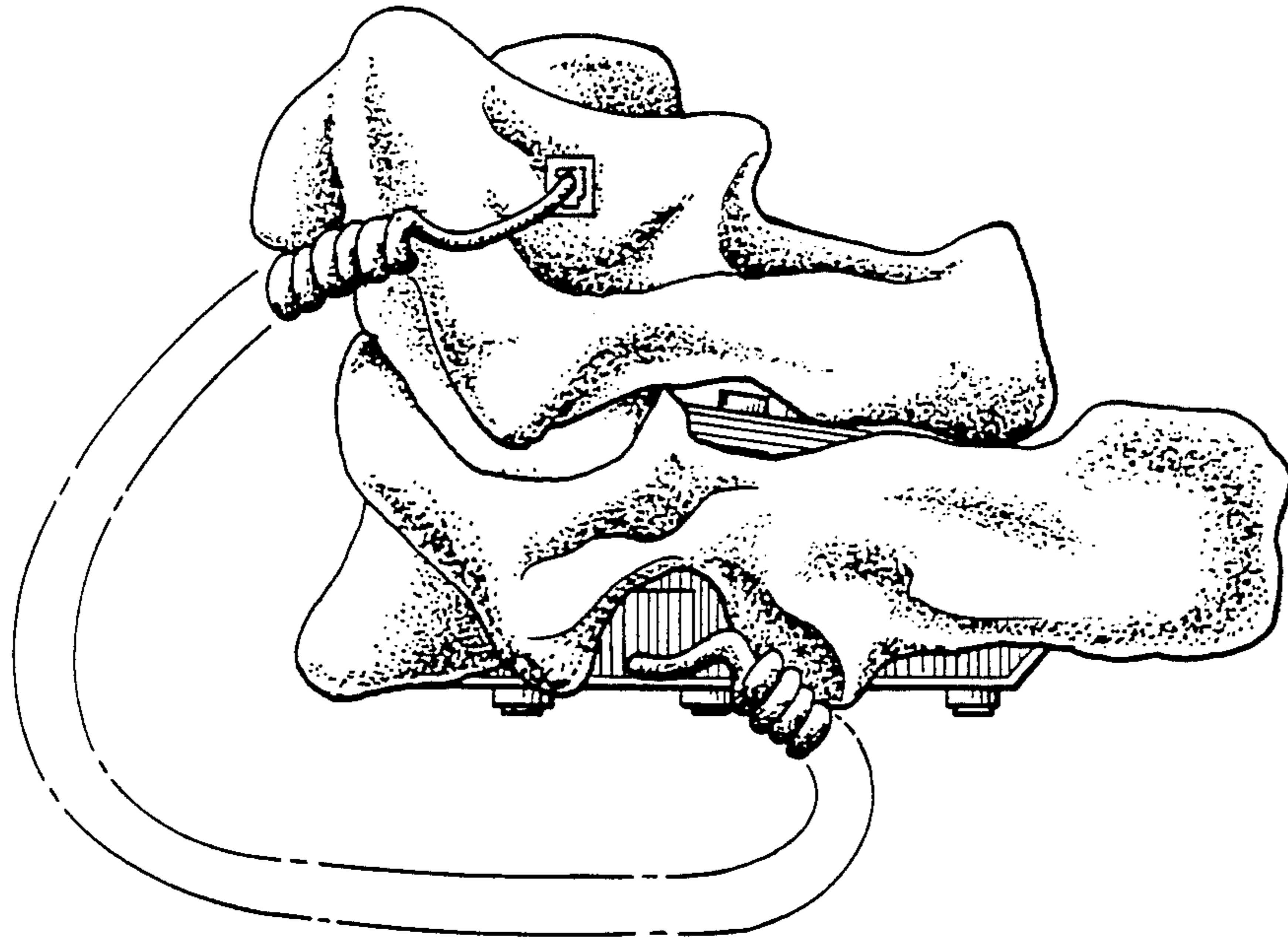

FIG. 5

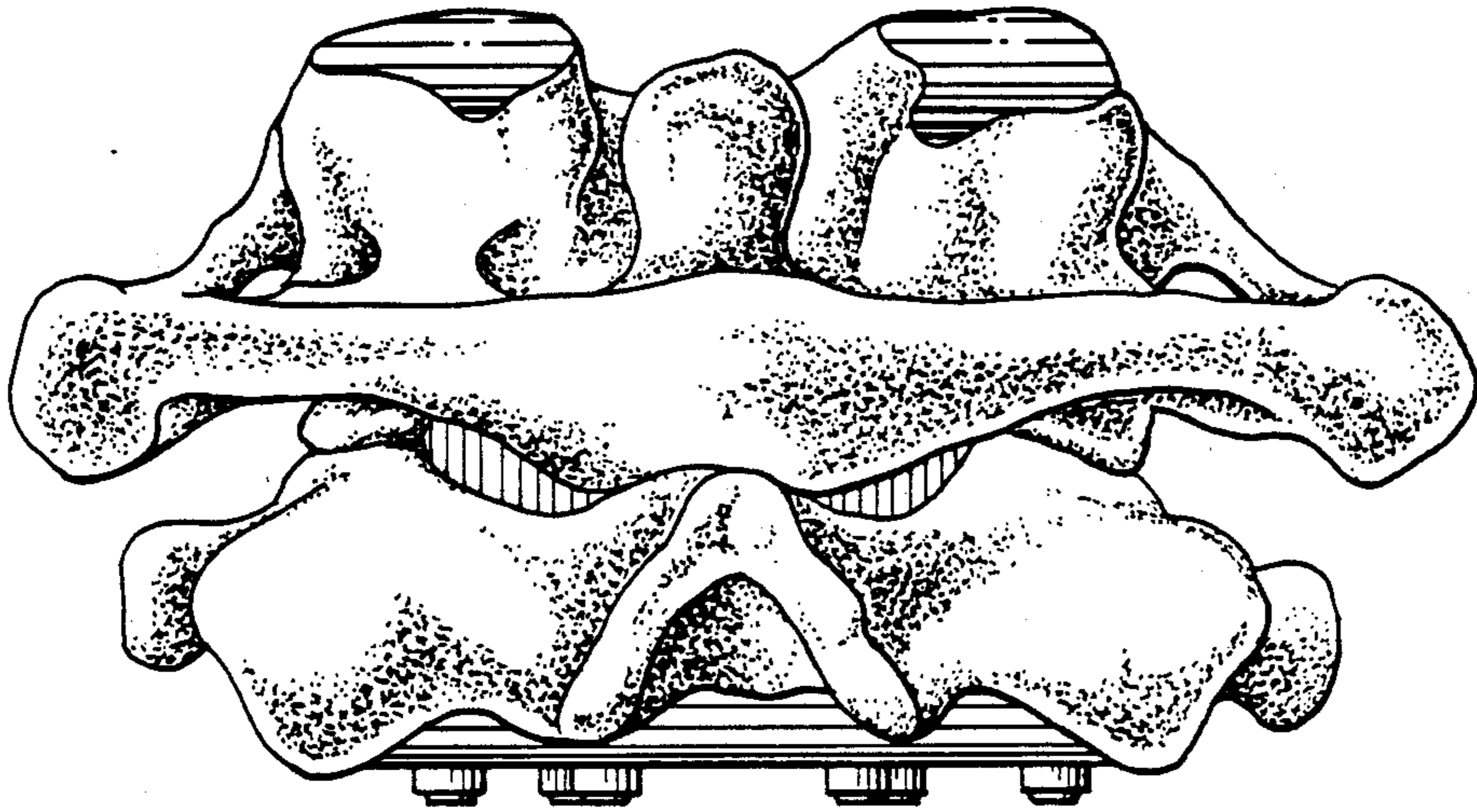

FIG. 6

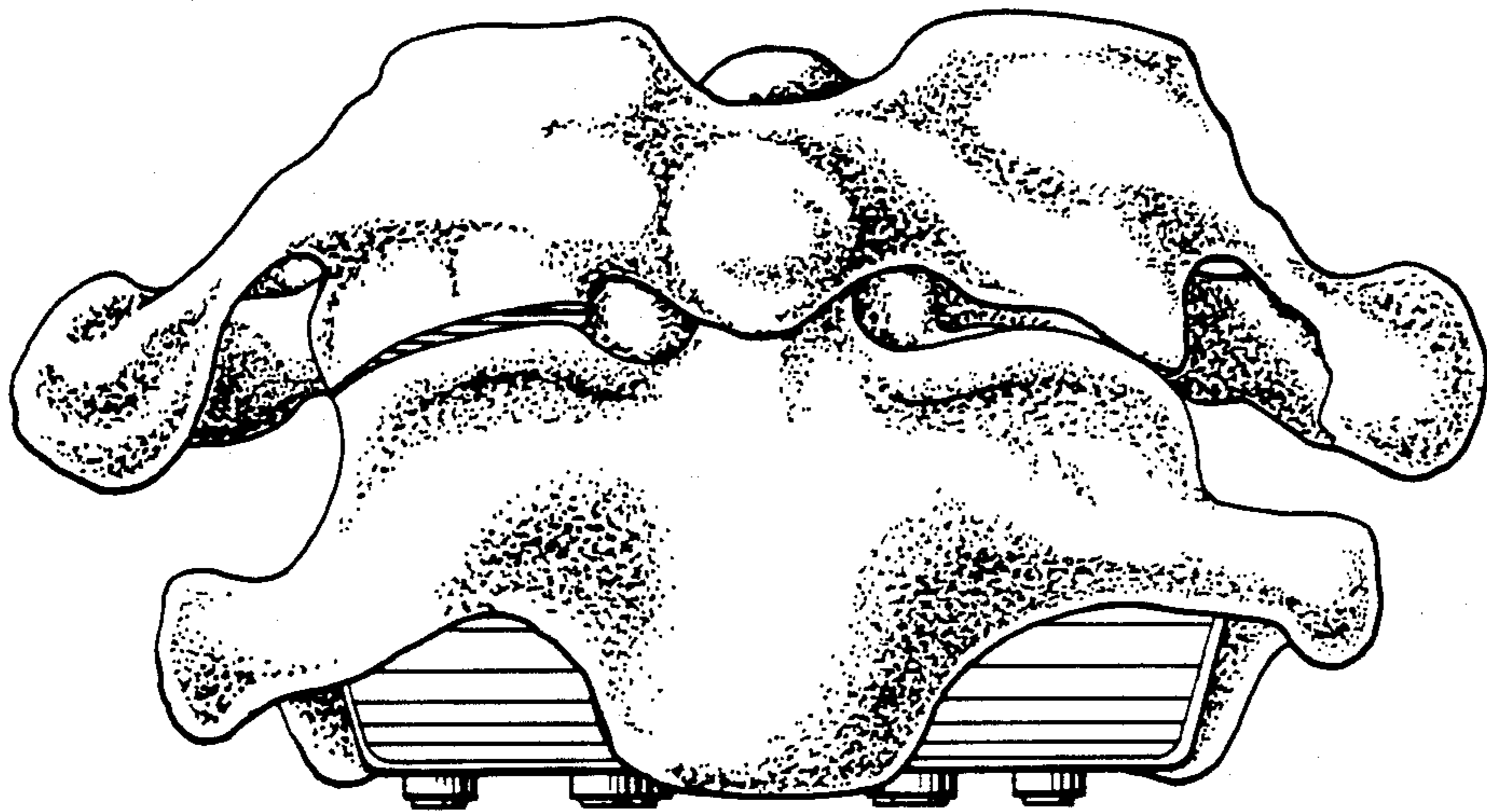

FIG. 7