

[54] TIMER

[75] Inventor: Kenneth R. Fenne, Glen Ellyn, Ill.

[73] Assignee: Pittway Corporation, Aurora, Ill.

[**] Term: 14 Years

[21] Appl. No.: 712,523

[22] Filed: Mar. 18, 1985

[52] U.S. Cl. D10/40

[58] Field of Search D10/30, 40, 75, 78, D10/57, 60, 102, 103; 307/97, 117, 132 E, 141.4; 200/33 R, 35 R, 38 R, 38 D, 38 FB

D. 276,795	12/1984	Joss et al.	
D. 278,415	4/1985	Fenne	D10/40
D. 282,826	3/1986	Hoogner	D10/40
D. 282,827	3/1986	Hoogner	D10/40
D. 283,419	9/1986	Schwartz	D10/40
3,215,999	11/1965	Dawson	200/33 R X
3,249,931	5/1966	Leitton	200/33 R X
3,257,618	6/1966	Trepanier	200/38 FB X
3,989,913	11/1976	Lundquist	200/35 R
4,198,574	4/1980	Price et al.	
4,215,277	7/1980	Weiner et al.	

FOREIGN PATENT DOCUMENTS

3223313 12/1983 Fed. Rep. of Germany 368/111

Primary Examiner—Nelson C. Holtje
Attorney, Agent, or Firm—Emrich & Dithmar

[56] References Cited

U.S. PATENT DOCUMENTS

D. 172,911	8/1954	Waltman	
D. 186,378	10/1959	Reinecke	
D. 199,252	9/1964	Murphy	
D. 208,930	10/1967	Johnson et al.	
D. 210,305	2/1968	Kahn	
D. 210,474	3/1968	Miley	
D. 214,282	5/1969	Rodriguez	
D. 216,017	11/1969	Podall	
D. 234,215	1/1975	Felske	
D. 241,524	9/1976	Haggstrom	
D. 246,159	10/1977	Podall	
D. 260,495	9/1981	Von Gunten	
D. 265,553	7/1982	Joss et al.	

[57] CLAIM

The ornamental design for a timer, as shown and described.

DESCRIPTION

FIG. 1 is a front elevational view of a timer showing my new design;
FIG. 2 is a top plan view thereof;
FIG. 3 is a bottom plan view thereof;
FIG. 4 is a left side elevational view thereof;
FIG. 5 is a right side elevational view thereof;
FIG. 6 is a rear elevational view.

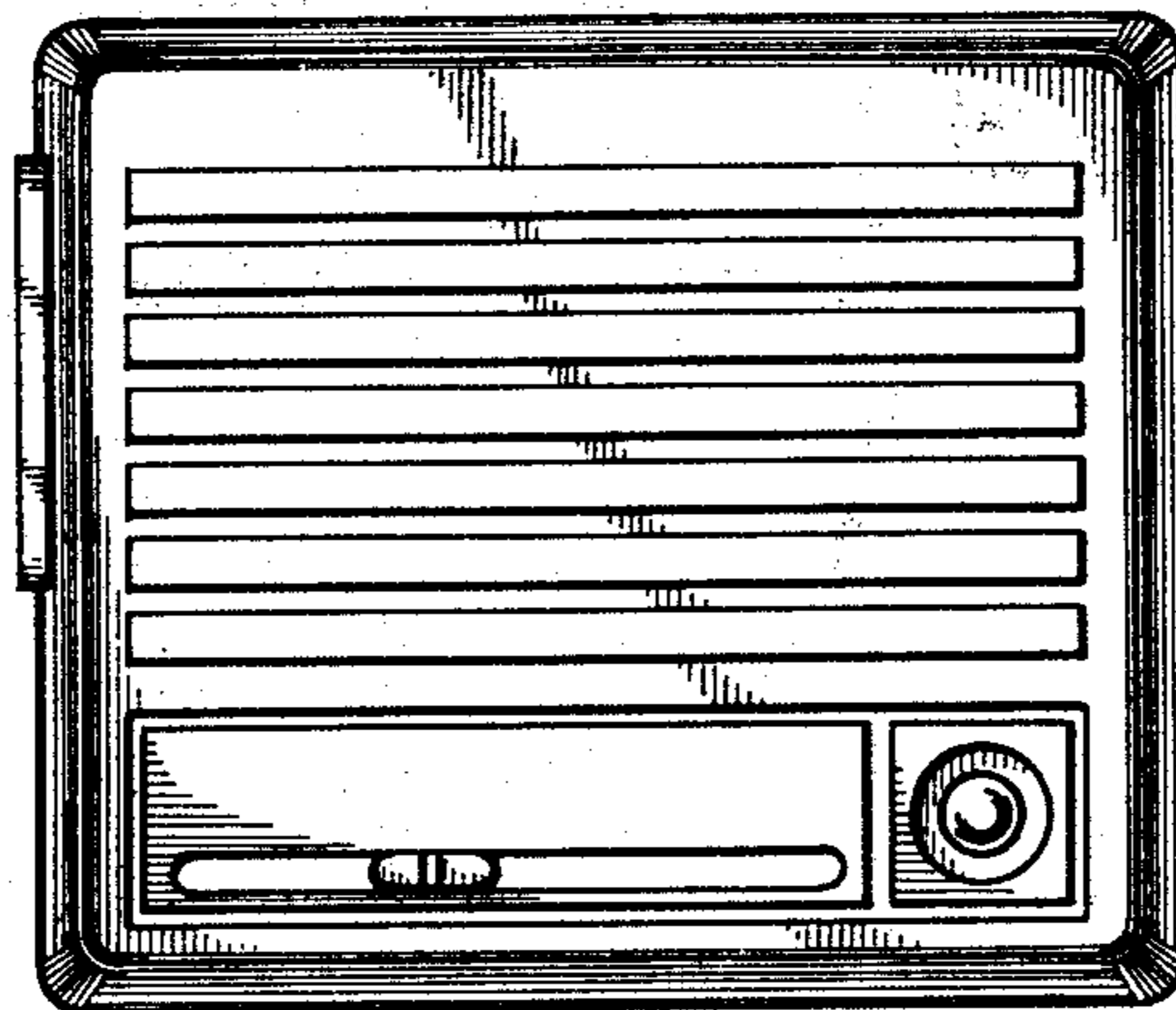

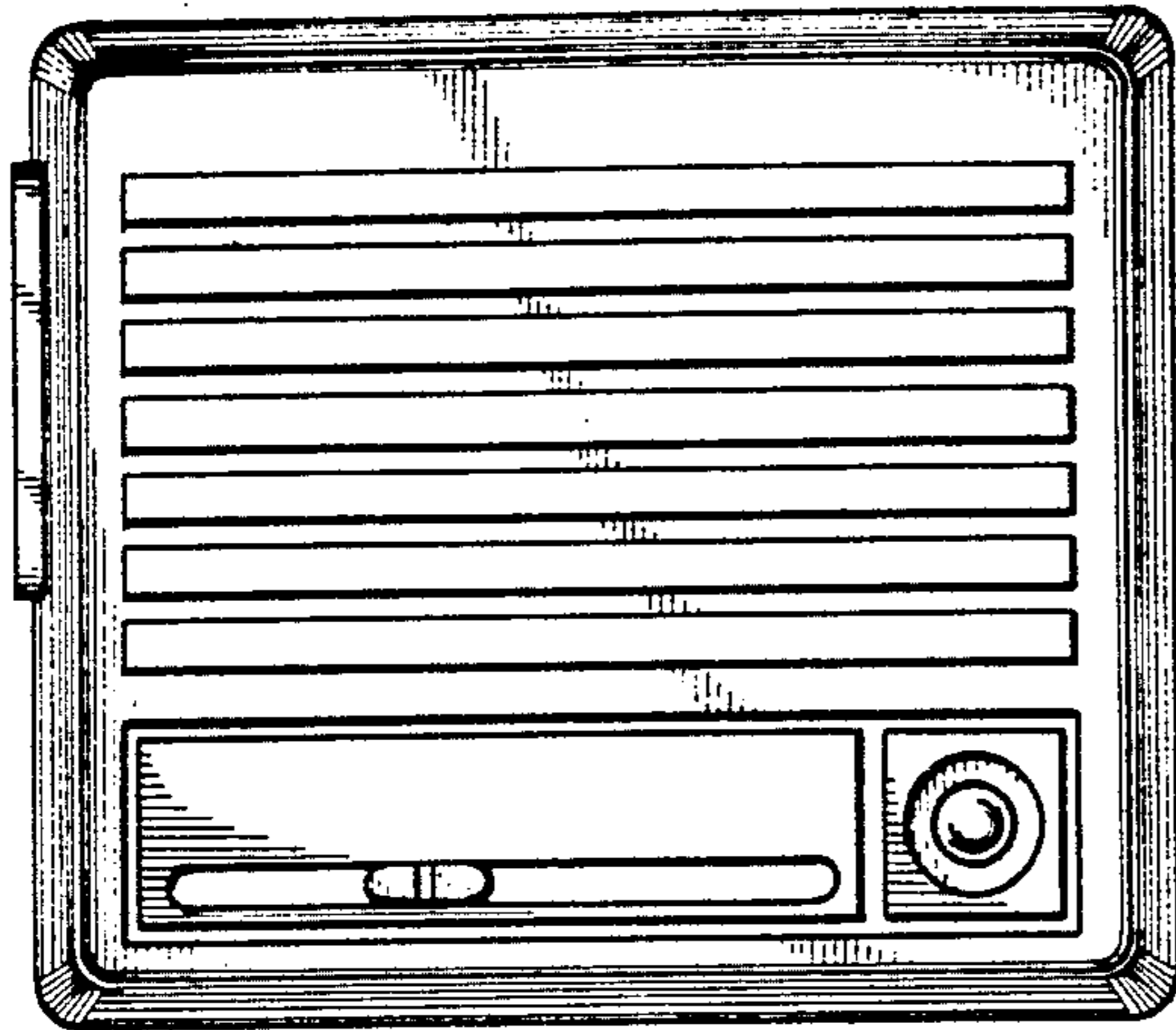

Fig 1

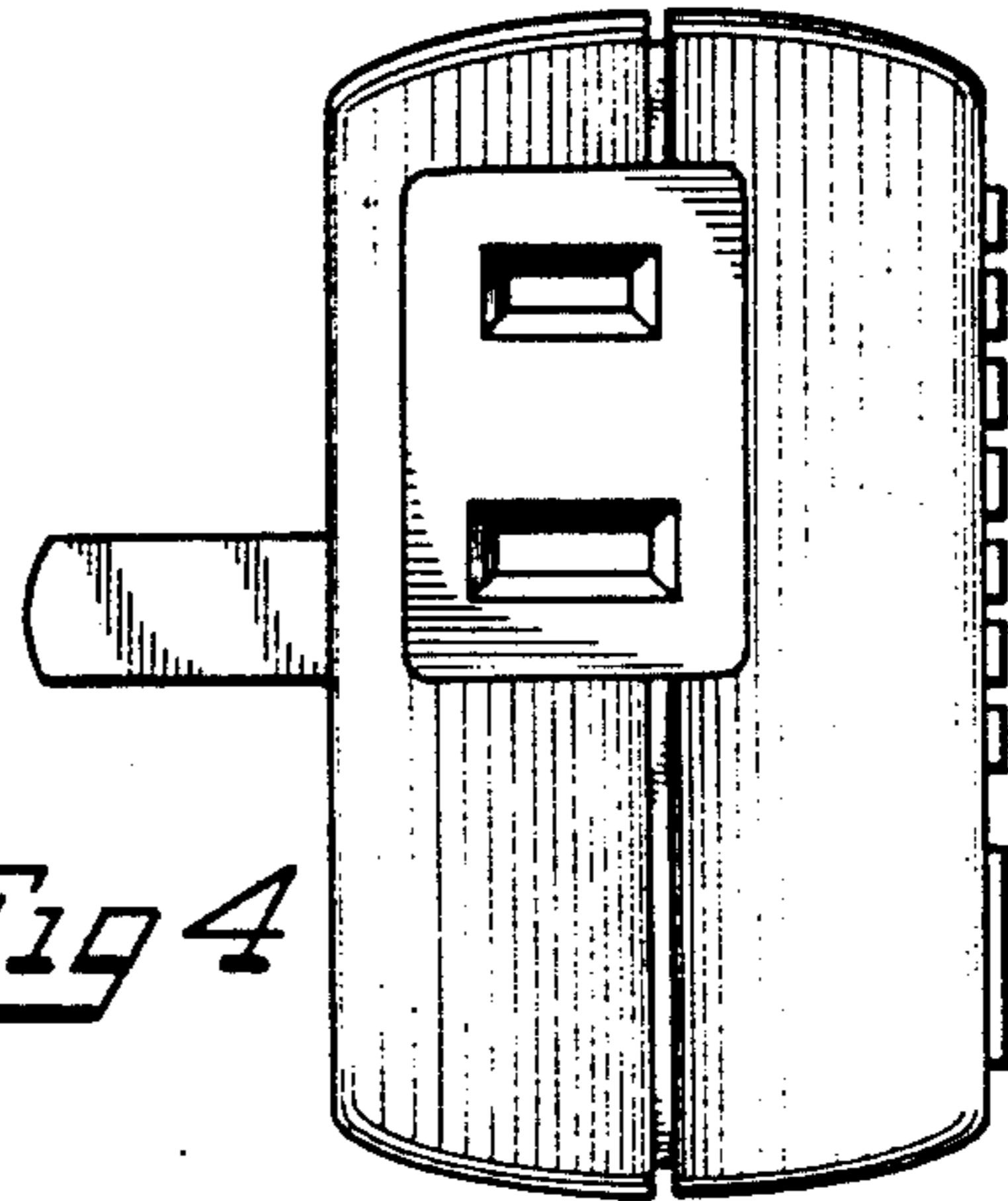

Fig 4

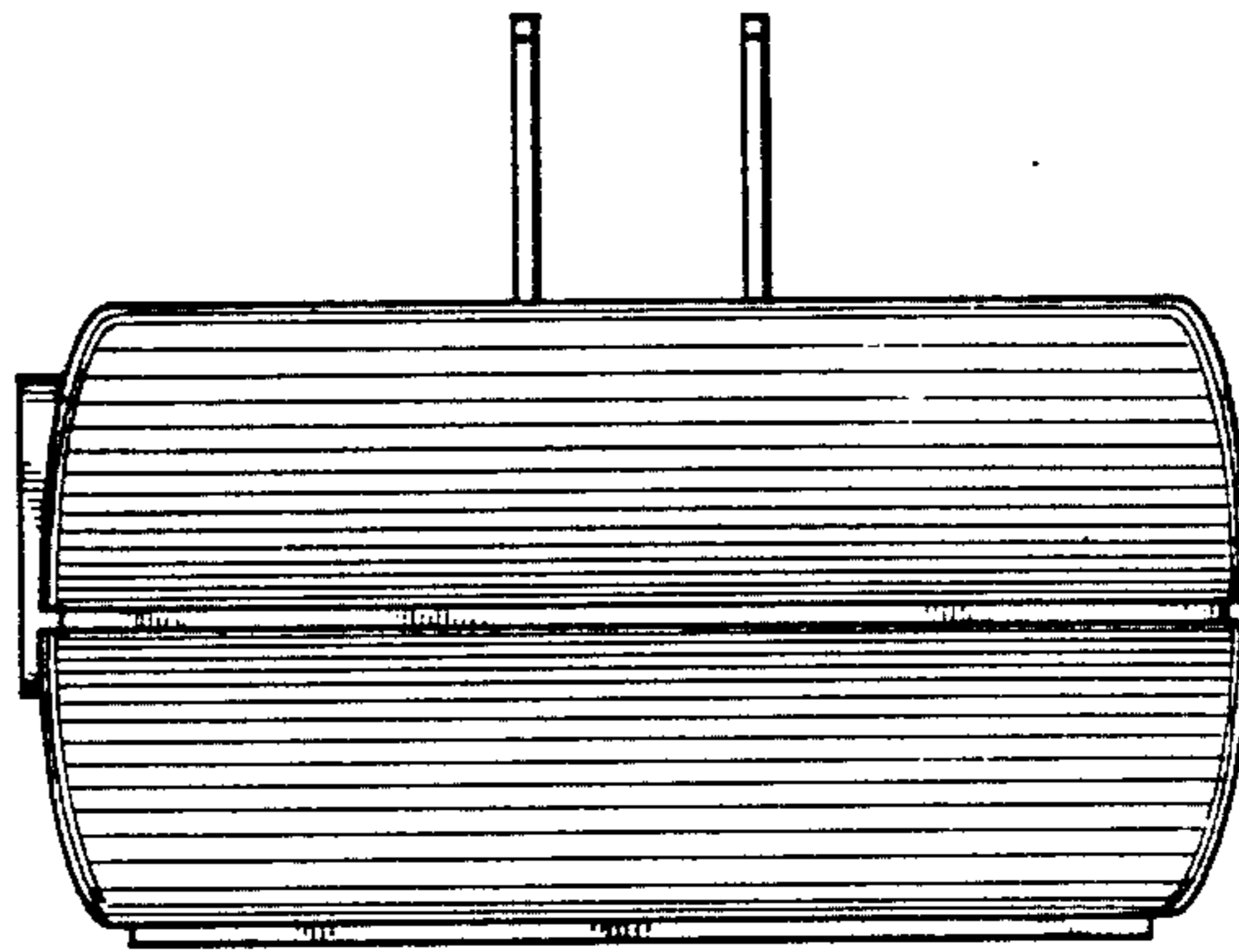

Fig 2

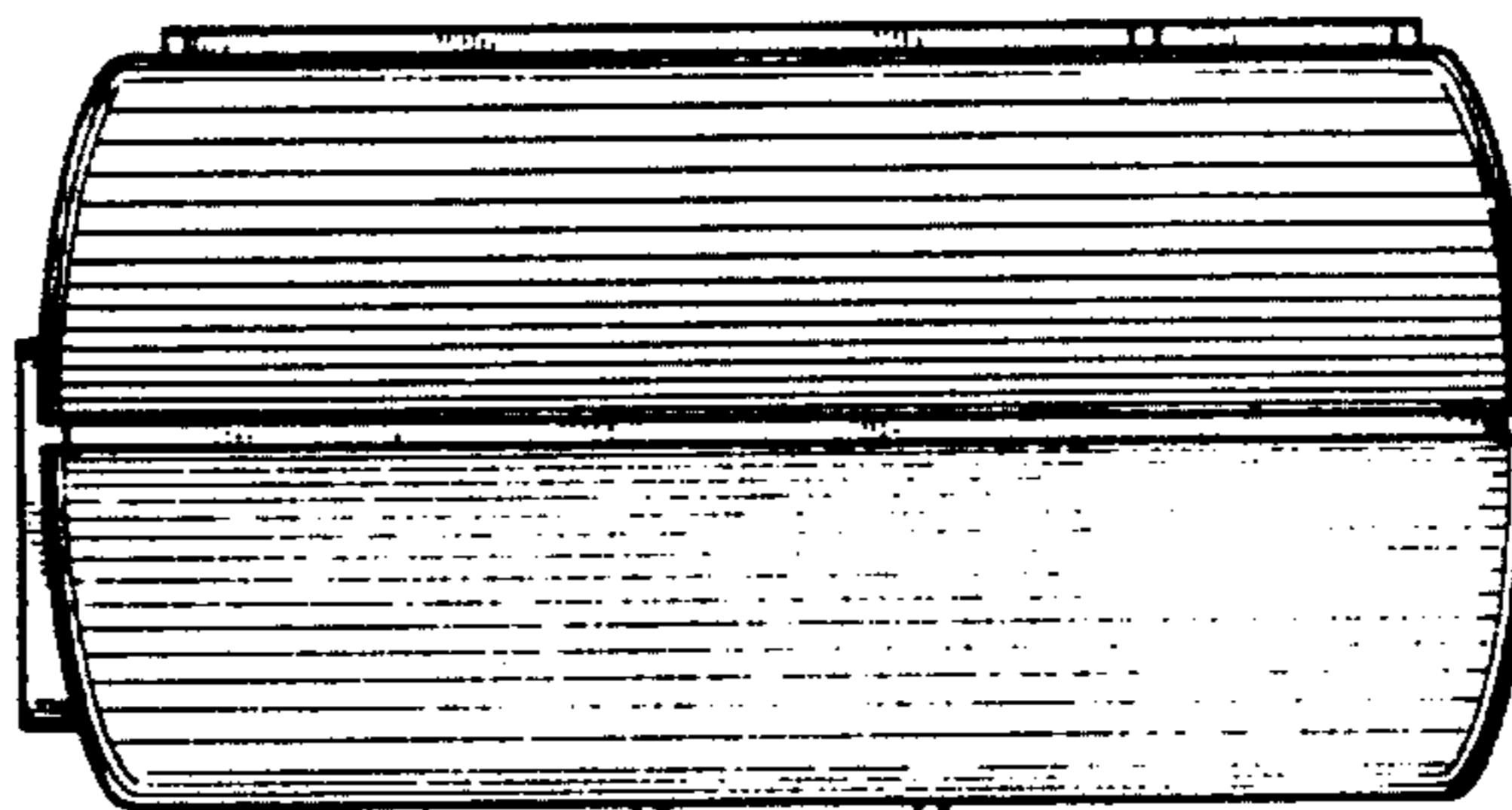

Fig 3

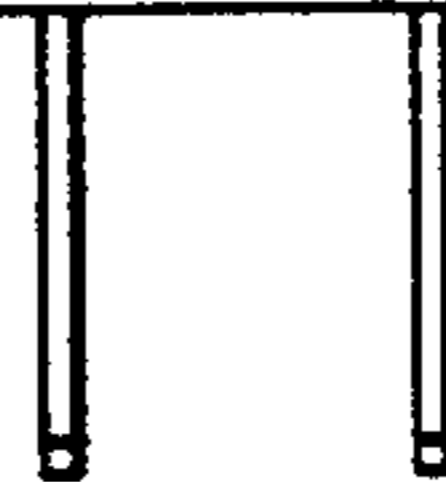

Fig 6

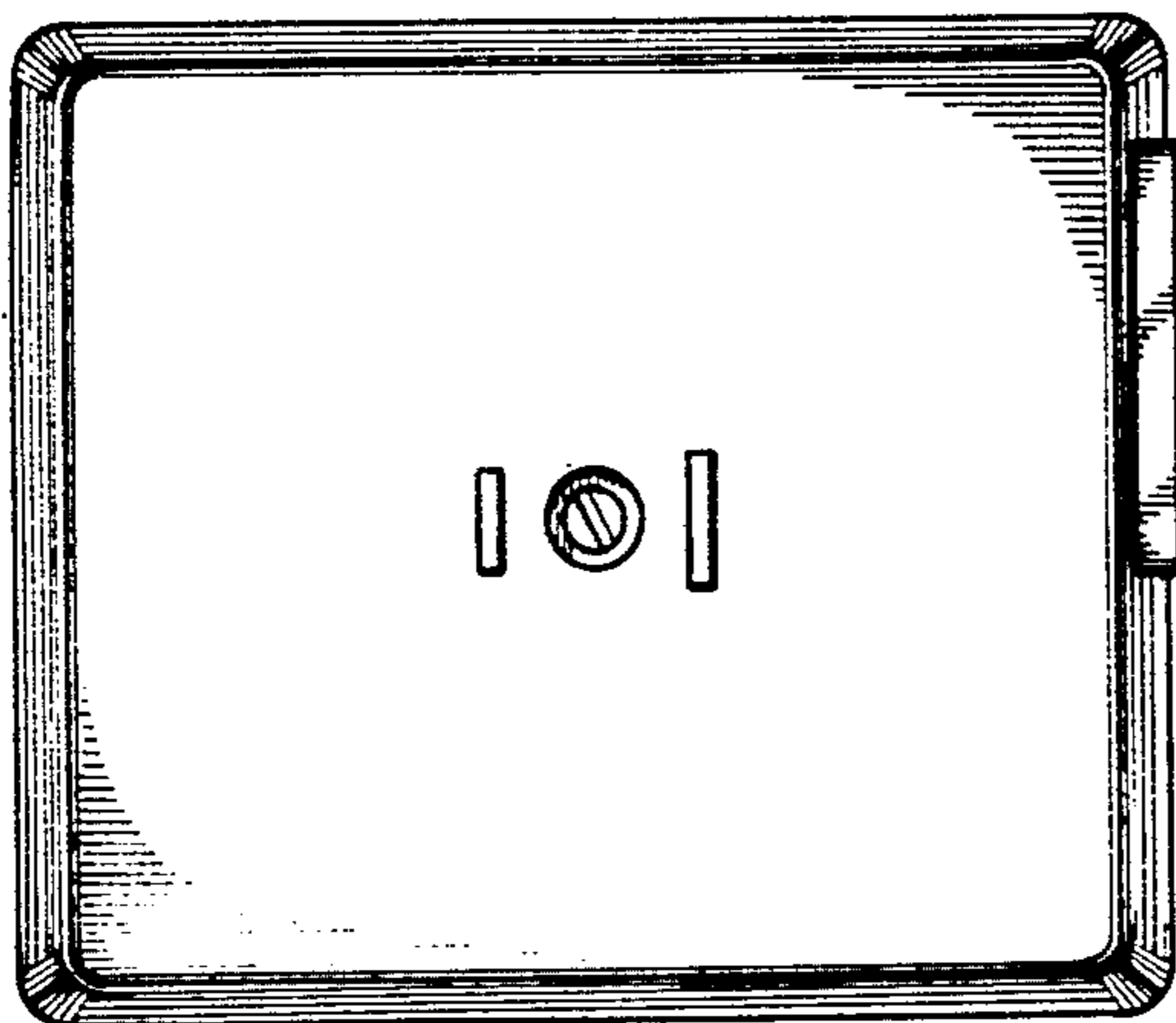

Fig 5

