

[54] RESISTANCE WELDING ELECTRODE

[75] Inventor: Russell A. Nippert, Columbus, Ohio

[73] Assignee: The Nippert Company, Delaware, Ohio

[**] Term: 14 Years

[21] Appl. No.: 640,282

[22] Filed: Aug. 13, 1984

[52] U.S. Cl. D8/30; D15/144

[58] Field of Search D8/30; D15/144; 219/119, 120

[56] References Cited

U.S. PATENT DOCUMENTS

D. 269,617	7/1983	Nippert	D15/144
2,138,388	11/1938	Platz	219/4
2,250,645	7/1941	Meadowcroft	219/4
2,409,531	10/1946	Bennett	219/119 X
2,418,781	4/1947	Lewis	219/119
2,440,463	4/1948	Cornwall	219/4
2,468,647	4/1949	Watter	219/119
2,502,876	4/1950	Mullen	219/120
2,761,953	9/1956	Kerr	219/120
2,780,718	2/1957	Mullen	219/120
2,829,239	4/1958	Boretti	219/120

3,909,581 9/1975 Stone et al. 219/120

FOREIGN PATENT DOCUMENTS

493946 6/1950 Belgium 219/119
54636 5/1977 Japan 219/119

Primary Examiner—Susan J. Lucas

Assistant Examiner—C. E. Heflin

Attorney, Agent, or Firm—Killworth, Gottman, Hagan & Schaeff

[57] CLAIM

The ornamental design for a resistance welding electrode, as shown.

DESCRIPTION

FIG. 1 is a bottom perspective view of a resistance welding electrode showing my new design; FIG. 2 is a top perspective view thereof; FIG. 3 is a top plan view thereof; FIG. 4 is a bottom plan view thereof; FIG. 5 is a side elevational view thereof; FIG. 6 is a bottom perspective view of a second embodiment of my new design; FIG. 7 is a top perspective view thereof; FIG. 8 is a top plan view thereof; FIG. 9 is a bottom plan view thereof; and FIG. 10 is a side elevational view thereof.

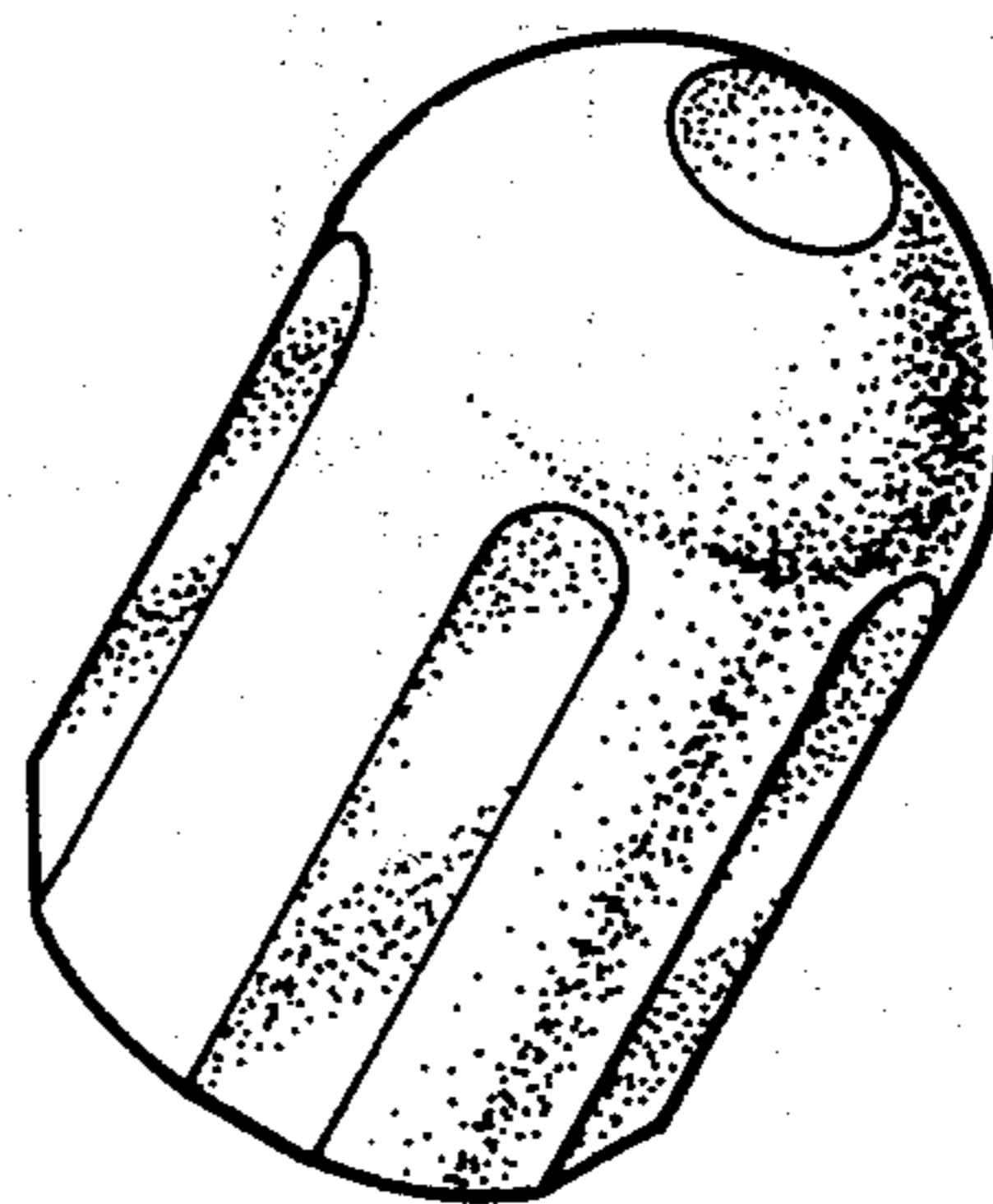
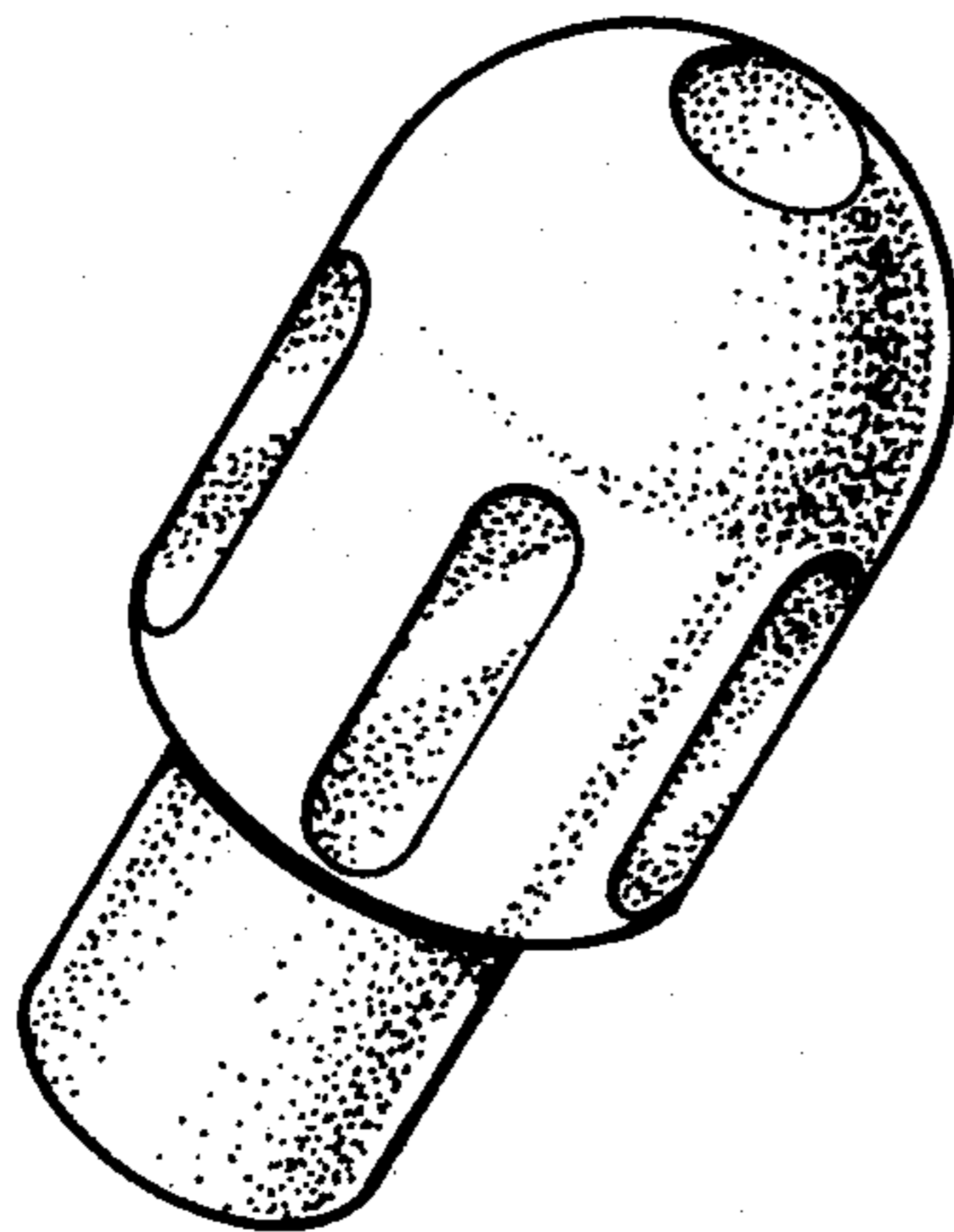

FIG-1

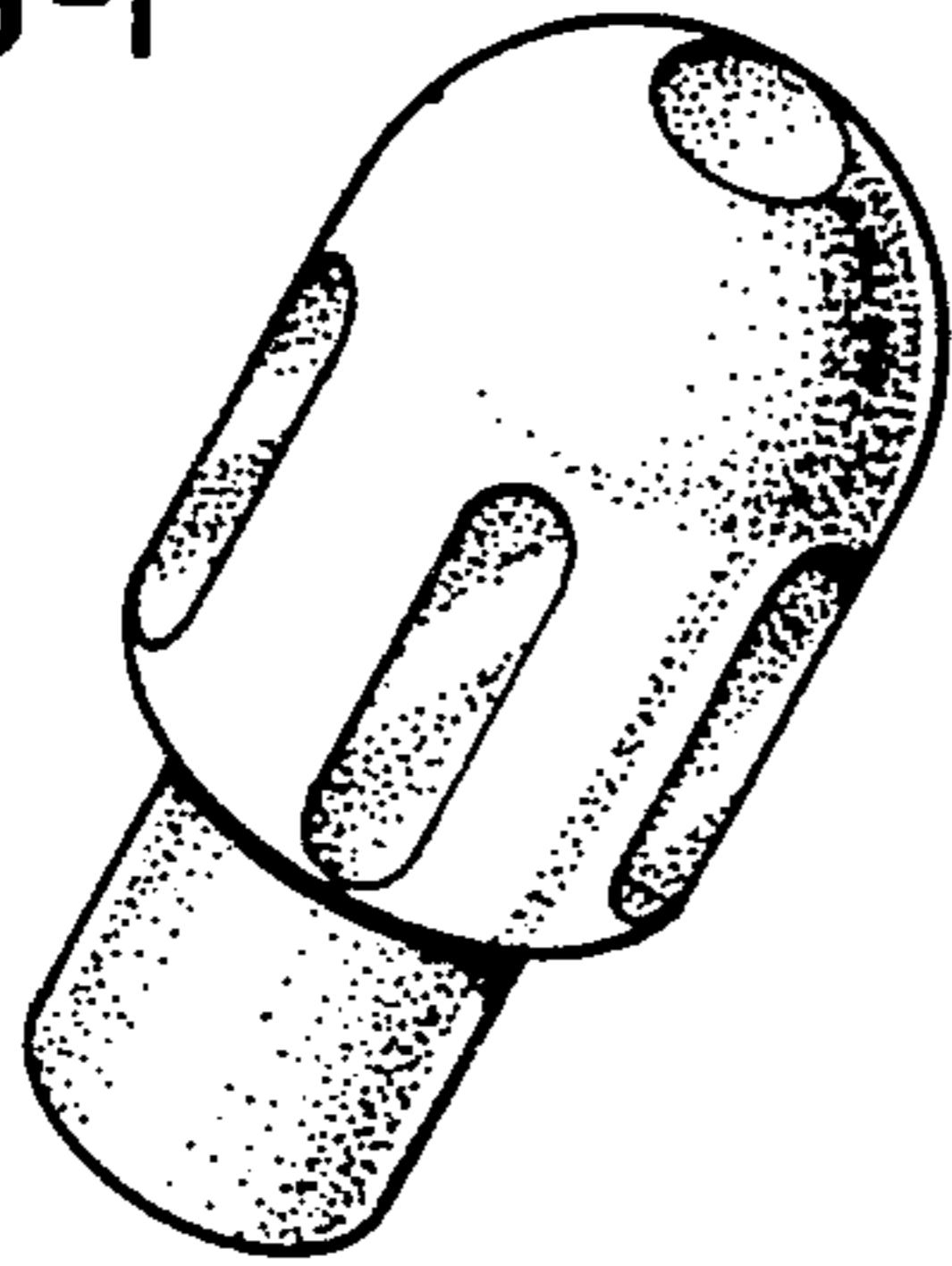

FIG-2

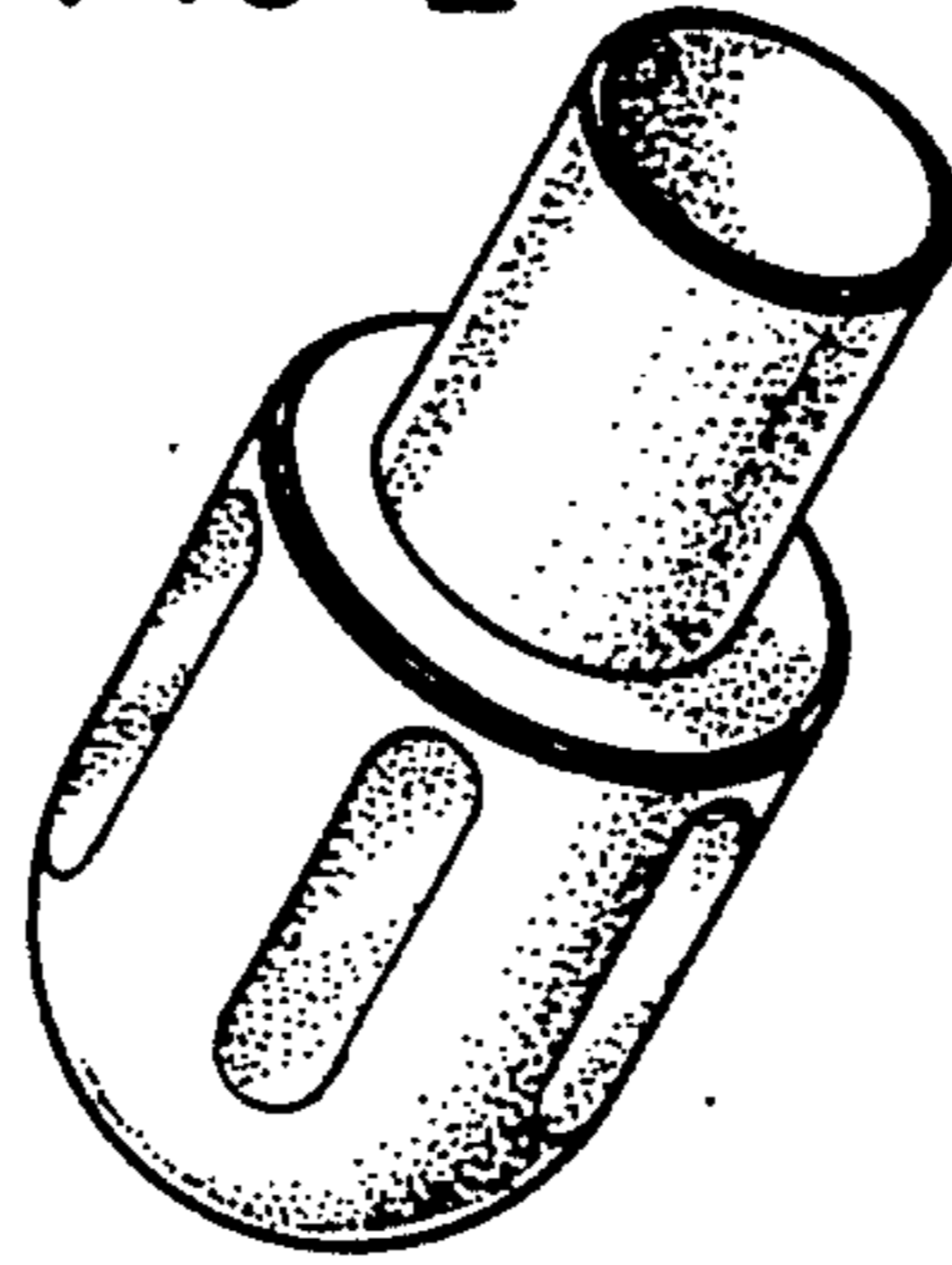

FIG-3

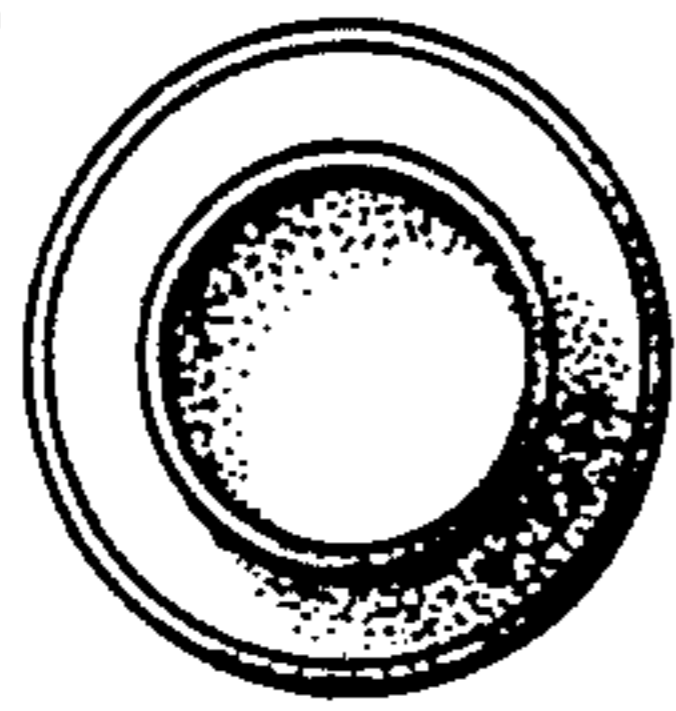

FIG-4

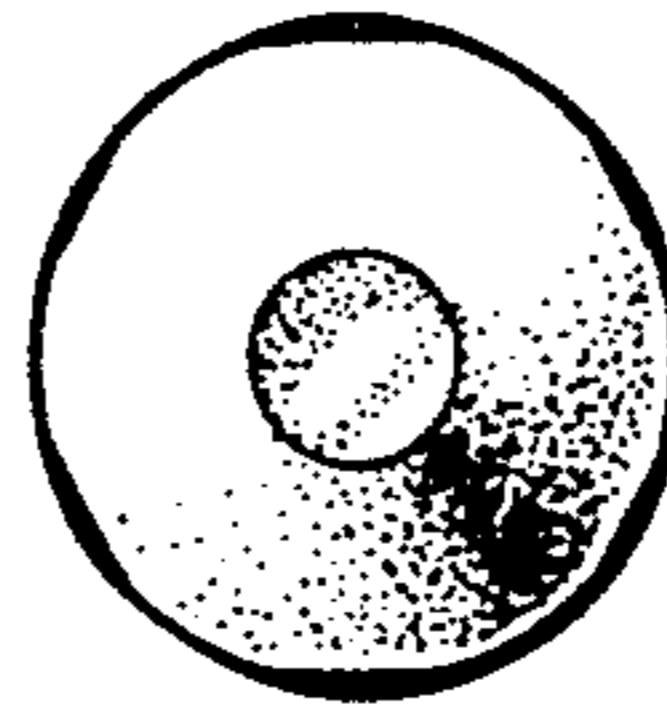

FIG-5

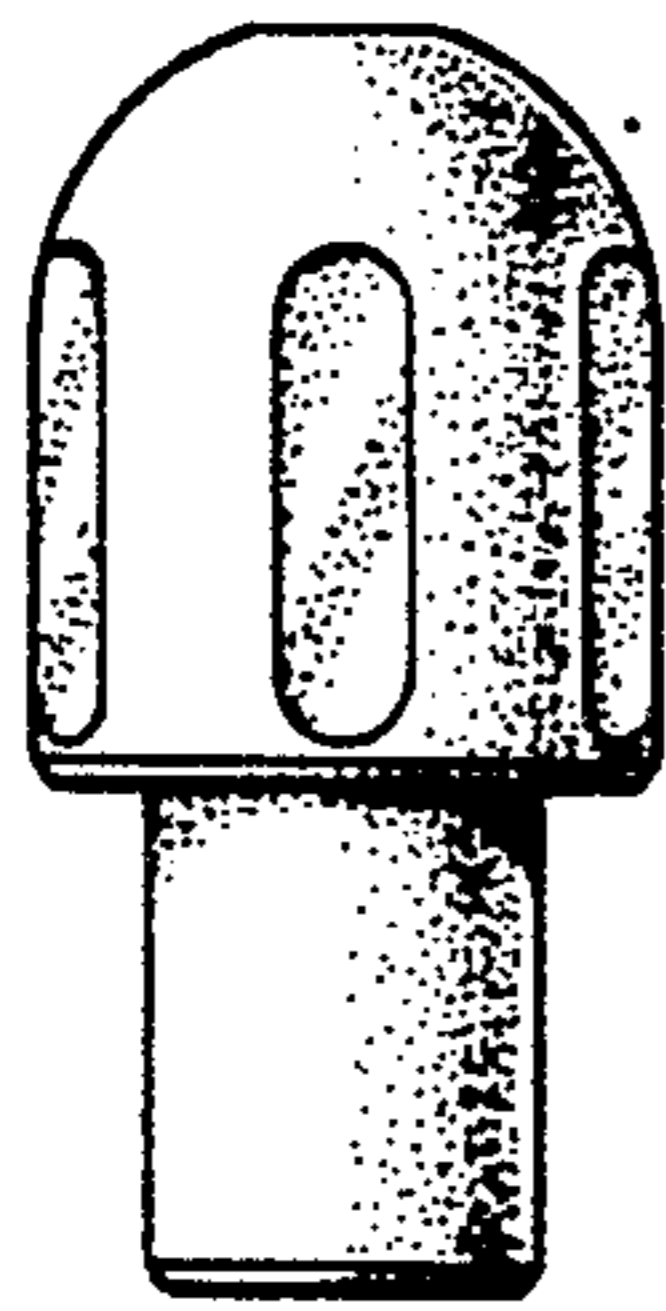

FIG-6

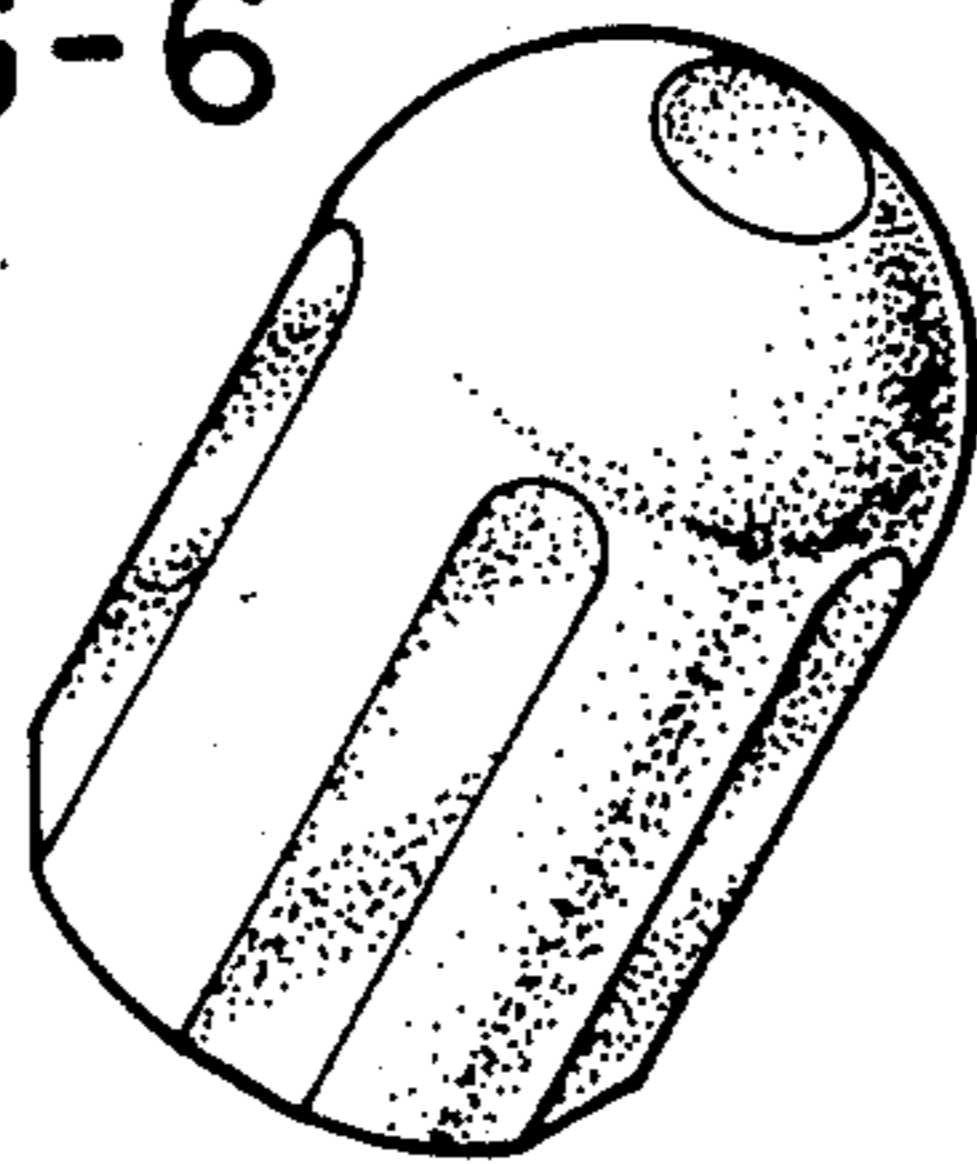

FIG-7

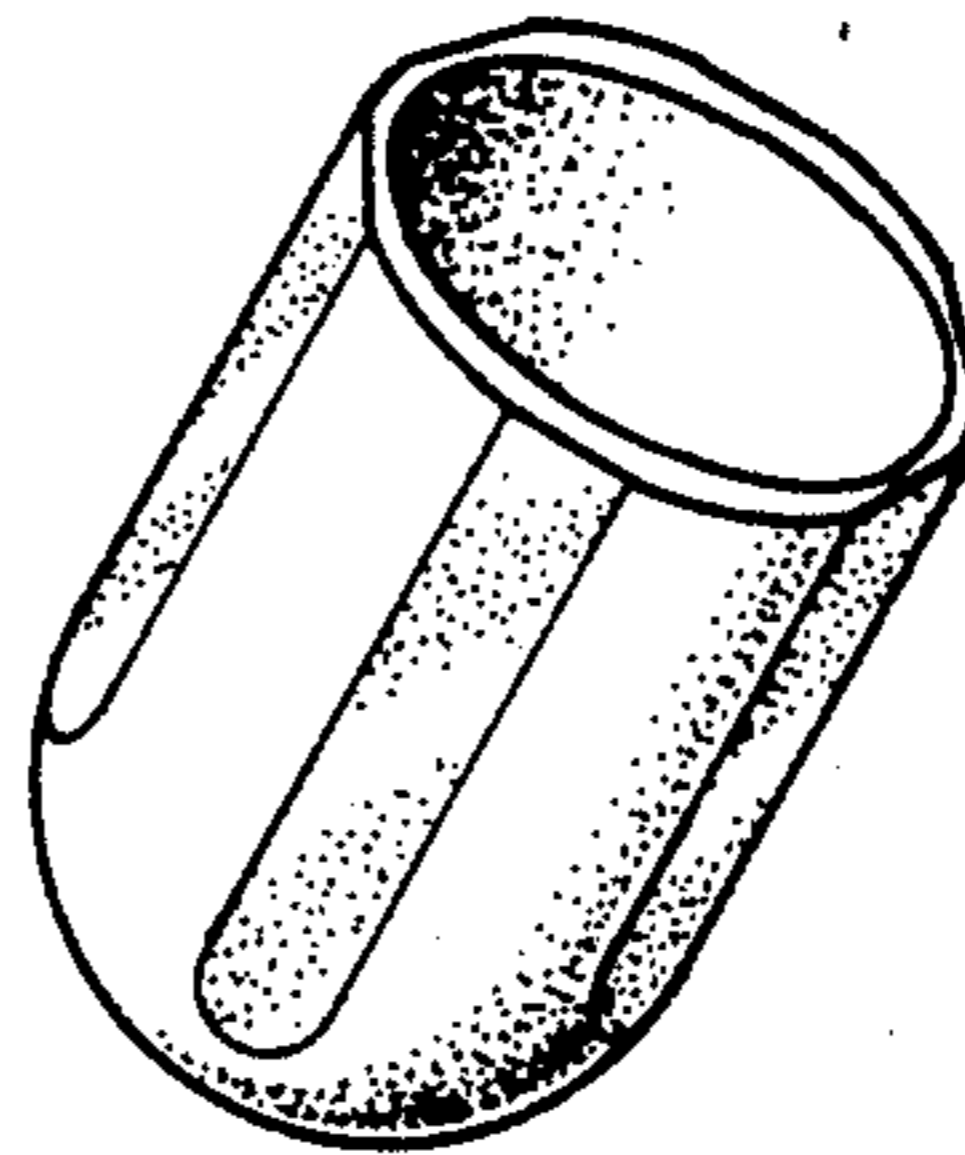

FIG-8

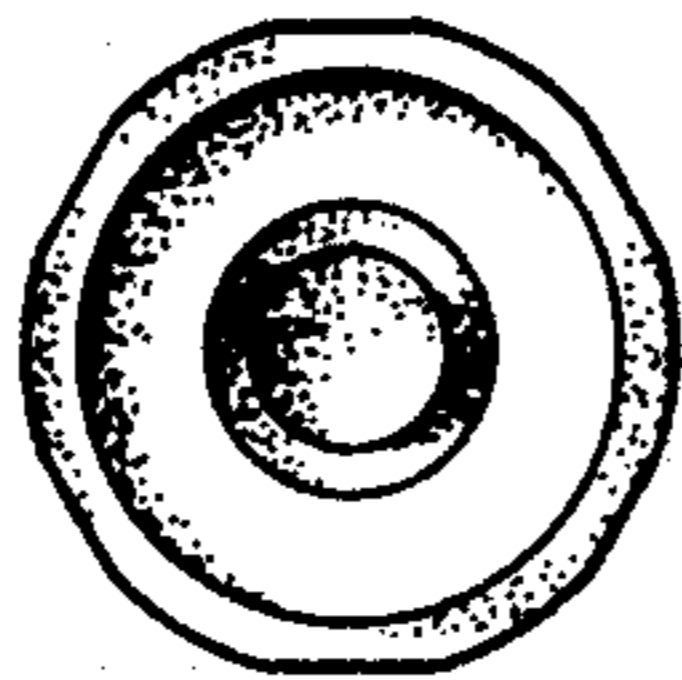

FIG-9

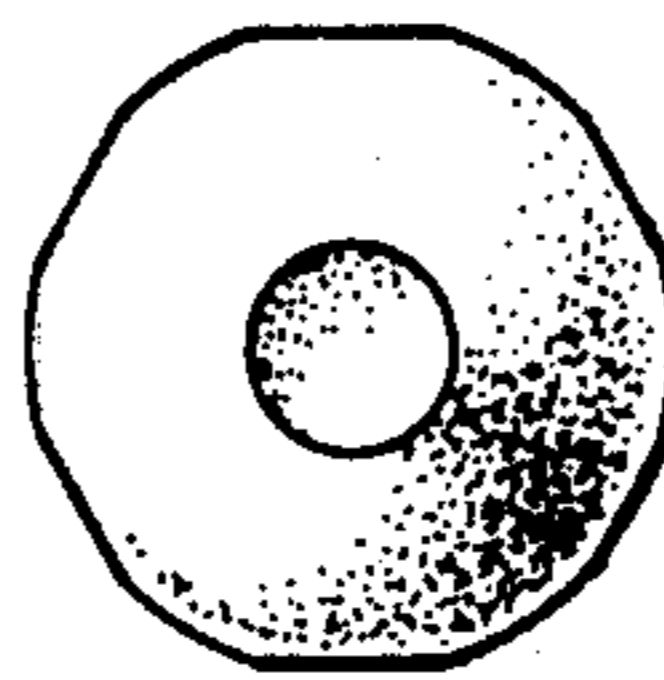

FIG-10

