

[54] **ATHLETIC SHOE OUTSOLE**

[75] **Inventor: Guy Grubel, Methuen, Mass.**

[73] **Assignee: Converse Inc., North Reading, Mass.**

[**] **Term: 14 Years**

[21] **Appl. No.: 649,429**

[22] **Filed: Sep. 11, 1984**

[52] **U.S. Cl. D2/320; D2/311**

[58] **Field of Search D2/311, 319-321,
D2/274; 36/126, 128, 127, 129, 150, 59 R, 59 A,
59 C, 83-84, 32 R, 113-115**

[56] **References Cited**

U.S. PATENT DOCUMENTS

3,195,246	7/1965	Ueda	D2/311 X
3,413,737	12/1968	Kneebusch	36/128 X
4,067,123	1/1978	Minihane	36/32 R
4,098,011	7/1978	Bowerman	36/32 R X
4,327,503	5/1982	Johnson	36/32 R

FOREIGN PATENT DOCUMENTS

320029 10/1929 United Kingdom D2/311 X

Primary Examiner—Nelson C. Holtje
Attorney, Agent, or Firm—Bromberg, Sunstein &
Casselman

[57] **CLAIM**

The ornamental design for an athletic shoe outsole, as shown and described.

DESCRIPTION

FIG. 1 is a bottom plan view of an athletic shoe outsole showing my new design;
FIG. 2 is an enlarged partial perspective view of one peripheral traction element of the FIG. 1 outsole;
FIG. 3 is a top plan view of FIG. 2;
FIG. 4 is a left side elevational view of FIG. 2;
FIG. 5 is an enlarged partial perspective view of one of the inner traction elements of the FIG. 1 outsole;
FIG. 6 is a top plan view thereof;
FIG. 7 is a top and left front perspective view thereof, the broken-line showing of a shoe upper is environmental only and forms no part of the claimed design.

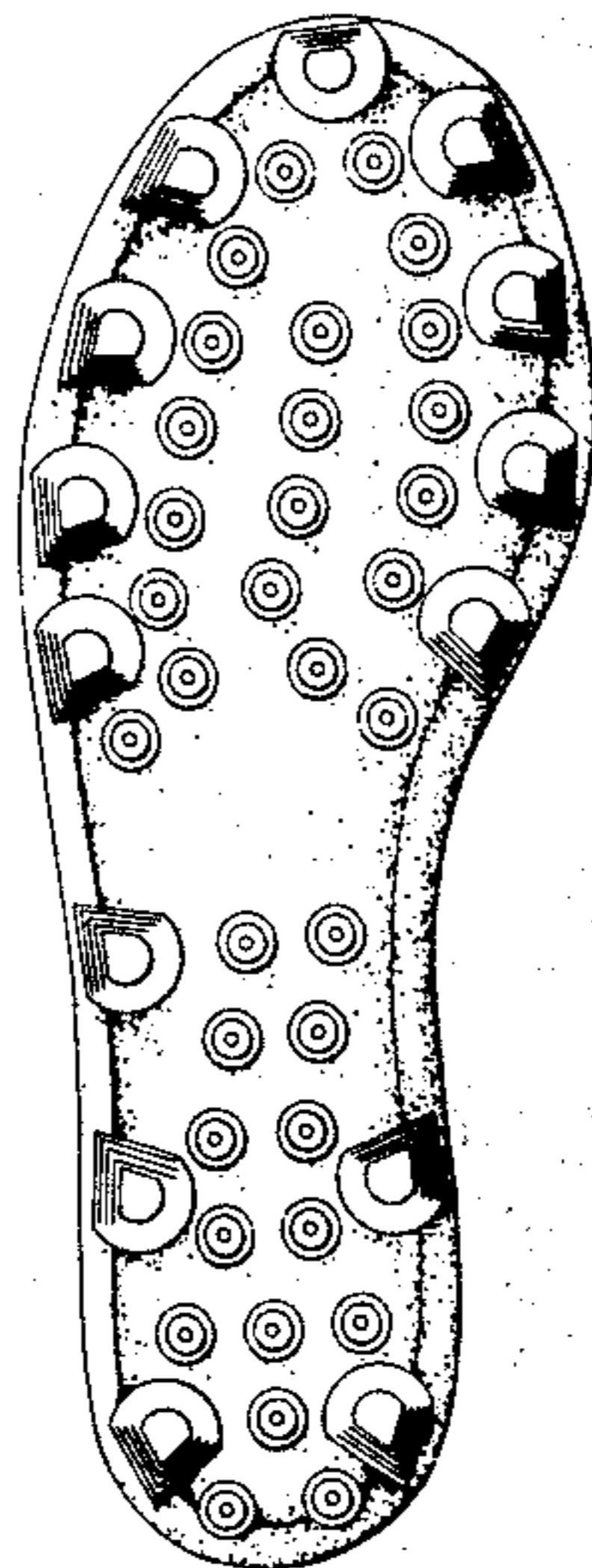

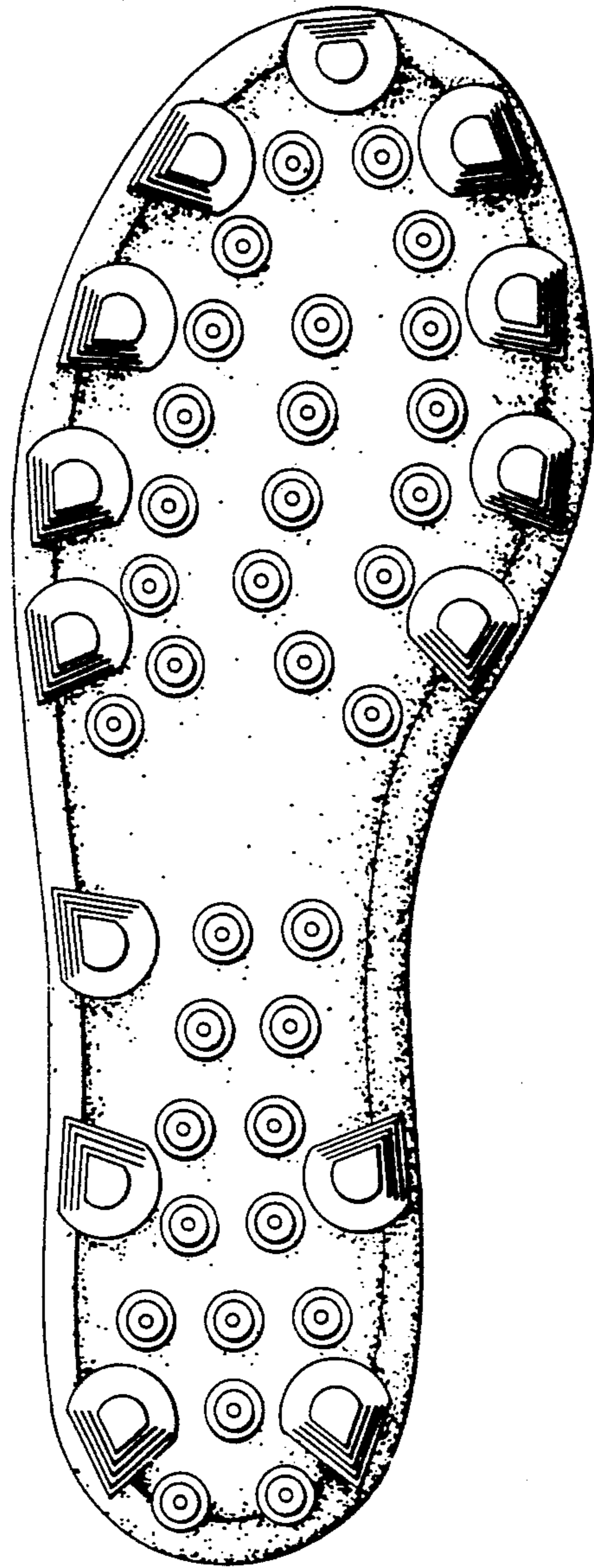

FIG. 1

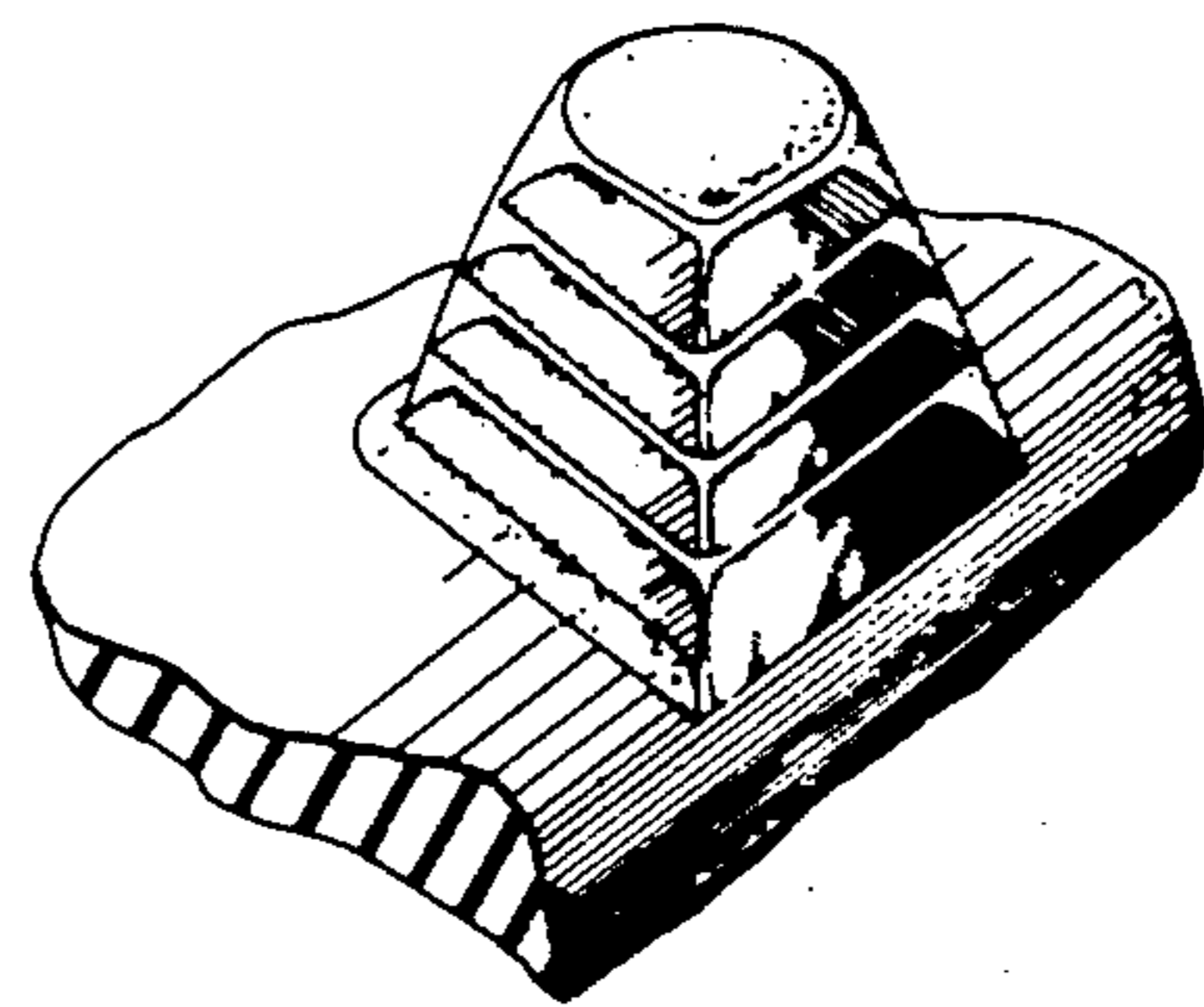

FIG. 2

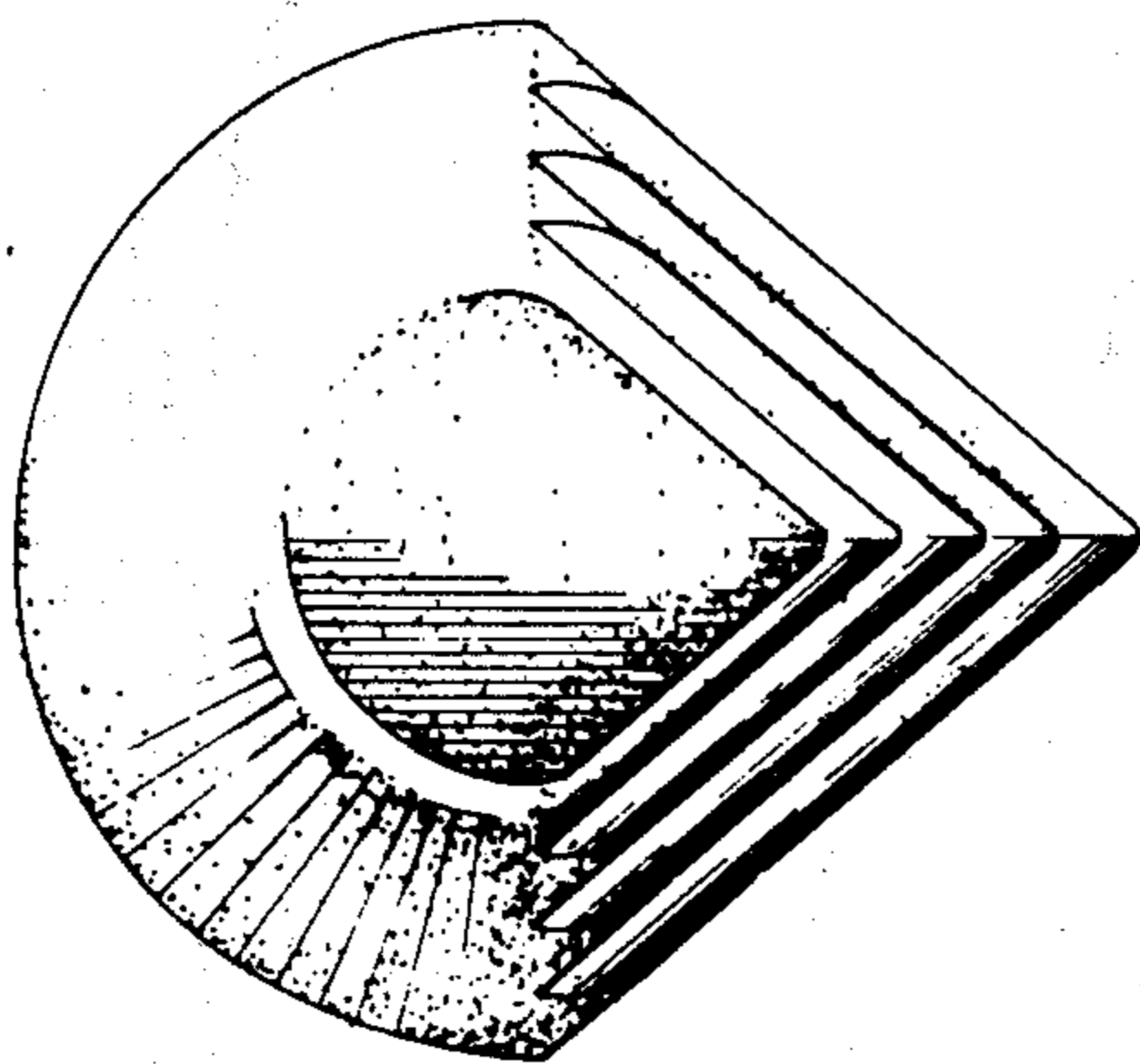

FIG. 3

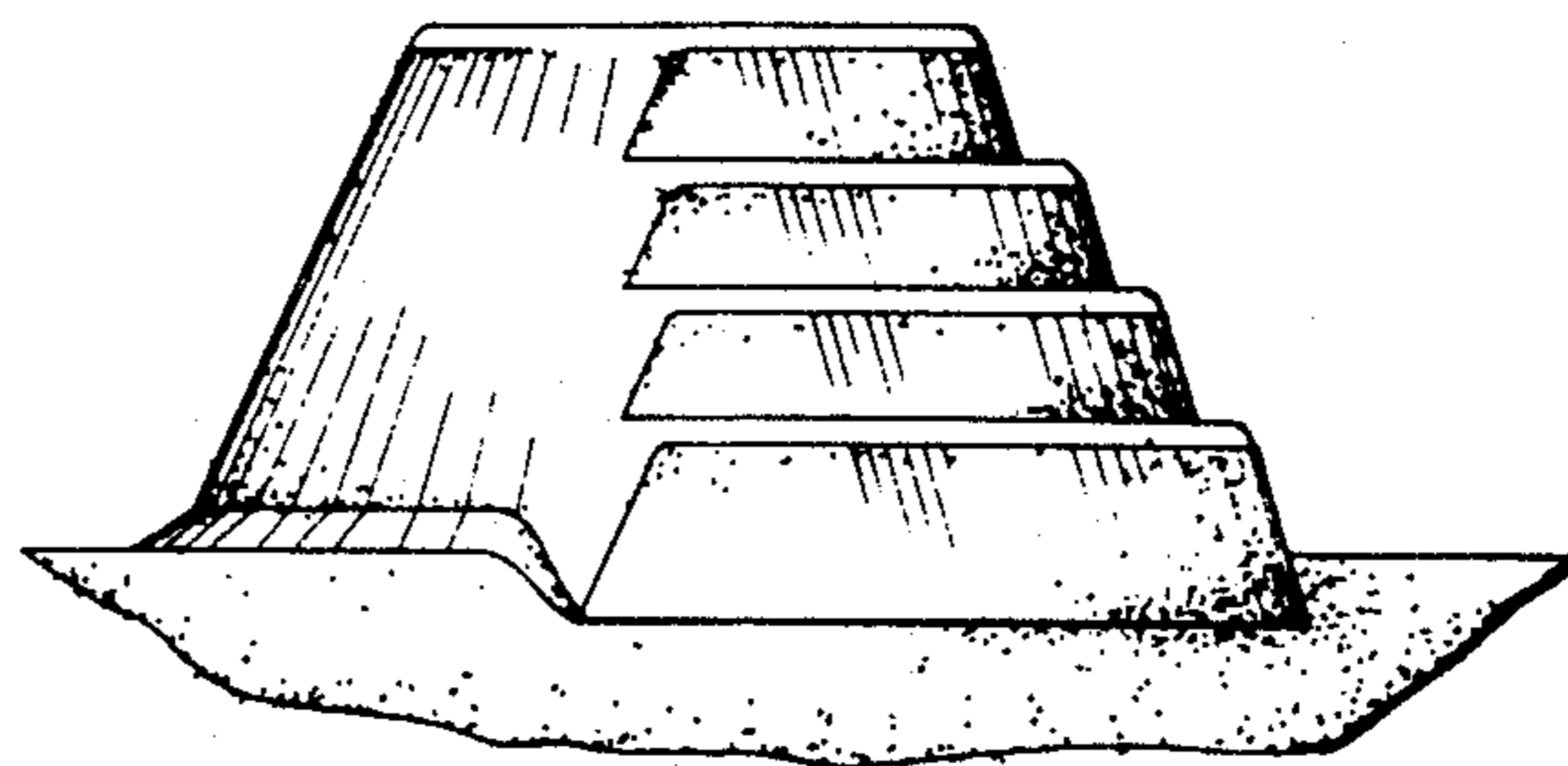

FIG. 4

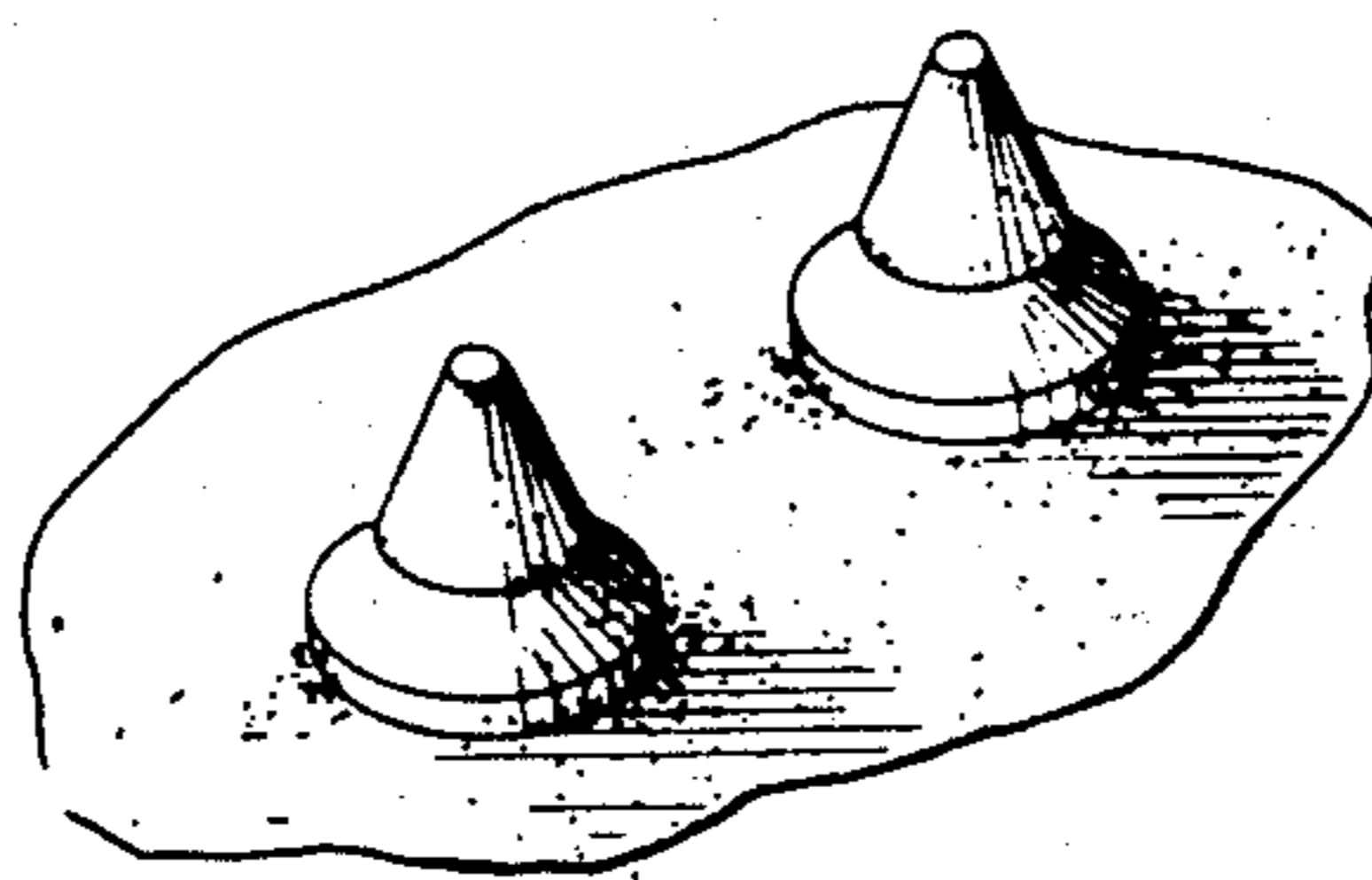

FIG. 5

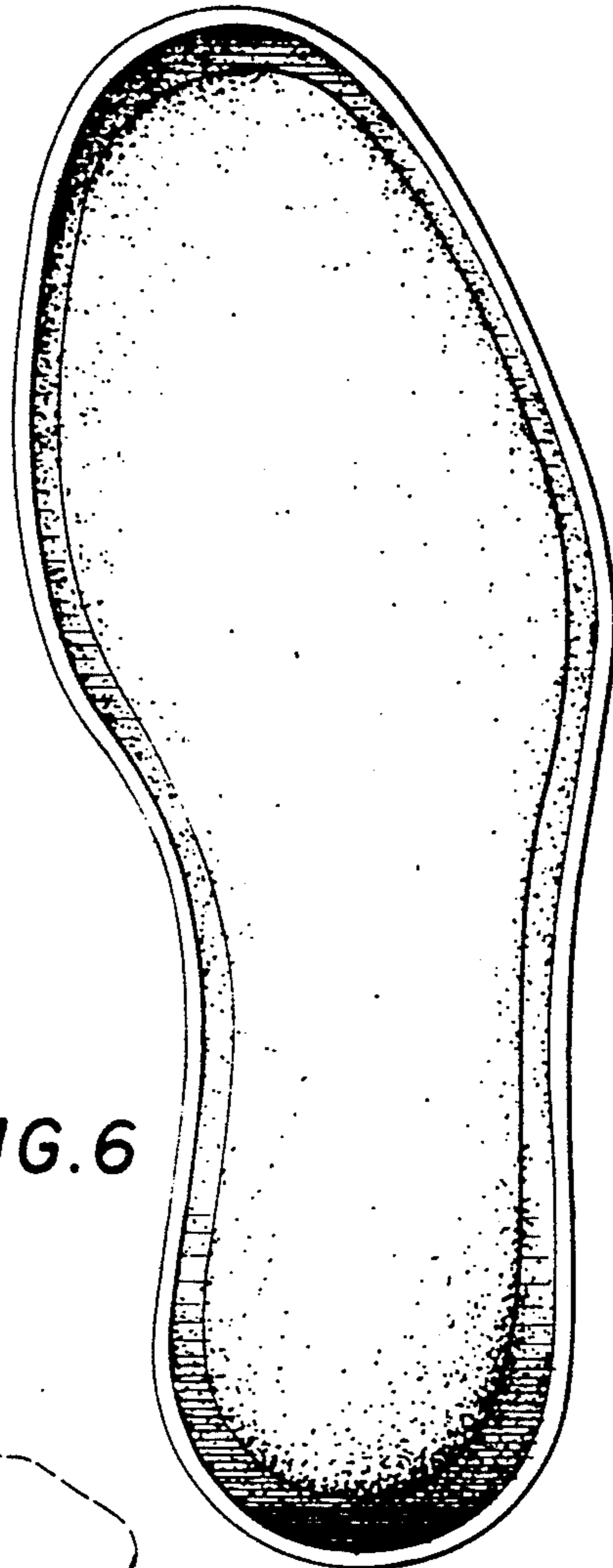

FIG. 6

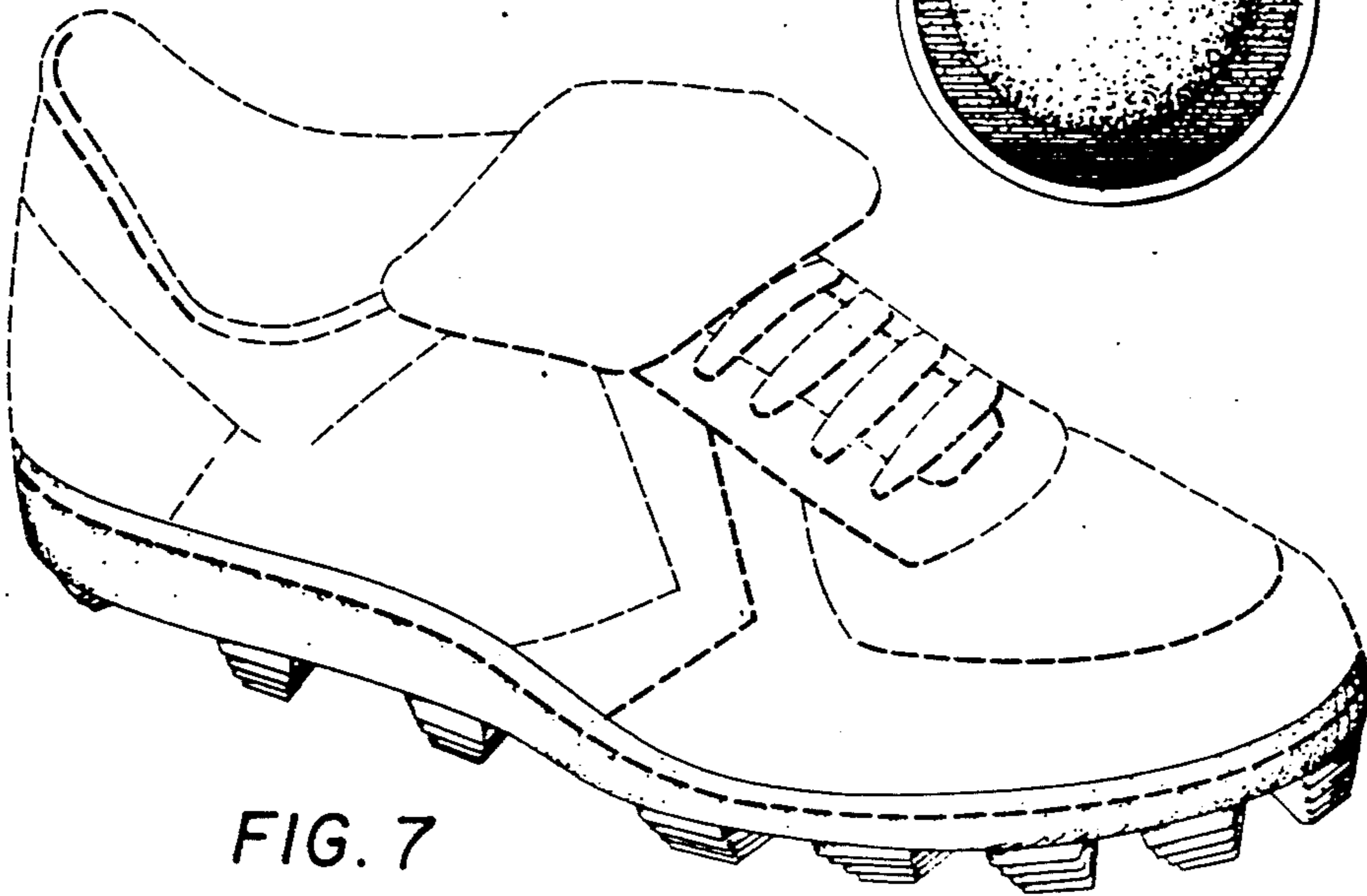

FIG. 7