

[54] LOUVERED BOAT VENT

[75] Inventor: Warwick M. Whitley, II, Panama City, Fla.

[73] Assignee: Attwood Corporation, Lowell, Mich.

[**] Term: 14 Years

[21] Appl. No.: 730,801

[22] Filed: May 6, 1985

[52] U.S. Cl. D23/115; D12/317

[58] Field of Search D23/112-115, D23/137, 138, 139, 151, 163; D12/317; 98/2.16, 108, 114, 119, 121.1

[56] References Cited

U.S. PATENT DOCUMENTS

- Re. 23,884 10/1954 Kennedy .
- D. 199,099 9/1964 Averill .
- D. 199,525 11/1964 Keller .
- D. 204,045 3/1966 Sand .
- D. 205,647 8/1966 Sand .
- D. 211,730 7/1968 Sand .
- D. 273,998 5/1984 Ballantine .
- D. 279,601 7/1985 Sexton .
- D. 282,105 1/1986 Moreau .
- 1,652,128 12/1927 Hare 98/121.1 X
- 2,034,231 3/1936 Fox 98/114 X
- 2,473,053 6/1949 De Roo 98/114
- 2,685,246 8/1954 Saunders, Jr. .
- 2,731,104 1/1956 Baker .
- 2,920,549 1/1960 Freitag et al. .
- 3,057,271 10/1962 Butler .
- 3,065,685 11/1962 Sylvester et al. .
- 3,087,410 4/1963 Averill 98/121.1 X
- 3,320,868 5/1967 Apouchtine .
- 3,391,629 7/1968 Snell 98/114 X

- 3,528,359 9/1970 Sand 98/121.1 X
- 3,589,265 6/1971 Hedrick .
- 3,996,845 12/1976 Harris 98/114

FOREIGN PATENT DOCUMENTS

- 871992 6/1971 Canada 98/121.1
- 2118030 11/1971 Fed. Rep. of Germany 98/119

OTHER PUBLICATIONS

1983-84 Attwood Product Catalog, p. 49.

Primary Examiner—Catherine E. Kemper
Attorney, Agent, or Firm—Price, Heneveld, Cooper, DeWitt & Litton

[57] CLAIM

The ornamental design for a louvered boat vent, substantially as shown and described.

DESCRIPTION

FIG. 1 is a top perspective view of a louvered boat vent showing my new design;
 FIG. 2 is a top plan view thereof;
 FIG. 3 is a bottom plan view thereof;
 FIG. 4 is a side elevational view of FIG. 2;
 FIG. 5 is an end elevational view of the right end of FIG. 6;
 FIG. 6 is a cross-sectional view taken on the line 6—6 of FIG. 2;
 FIG. 7 is a cross-sectional view taken on the line 7—7 of FIG. 2;
 FIG. 8 is a partial cross-sectional view taken along the line 8—8 of FIG. 3;
 FIG. 9 is a partial cross-sectional view taken along the plane 9—9 of FIG. 3;
 FIG. 10 is an end elevation view of the left end of FIG. 6.

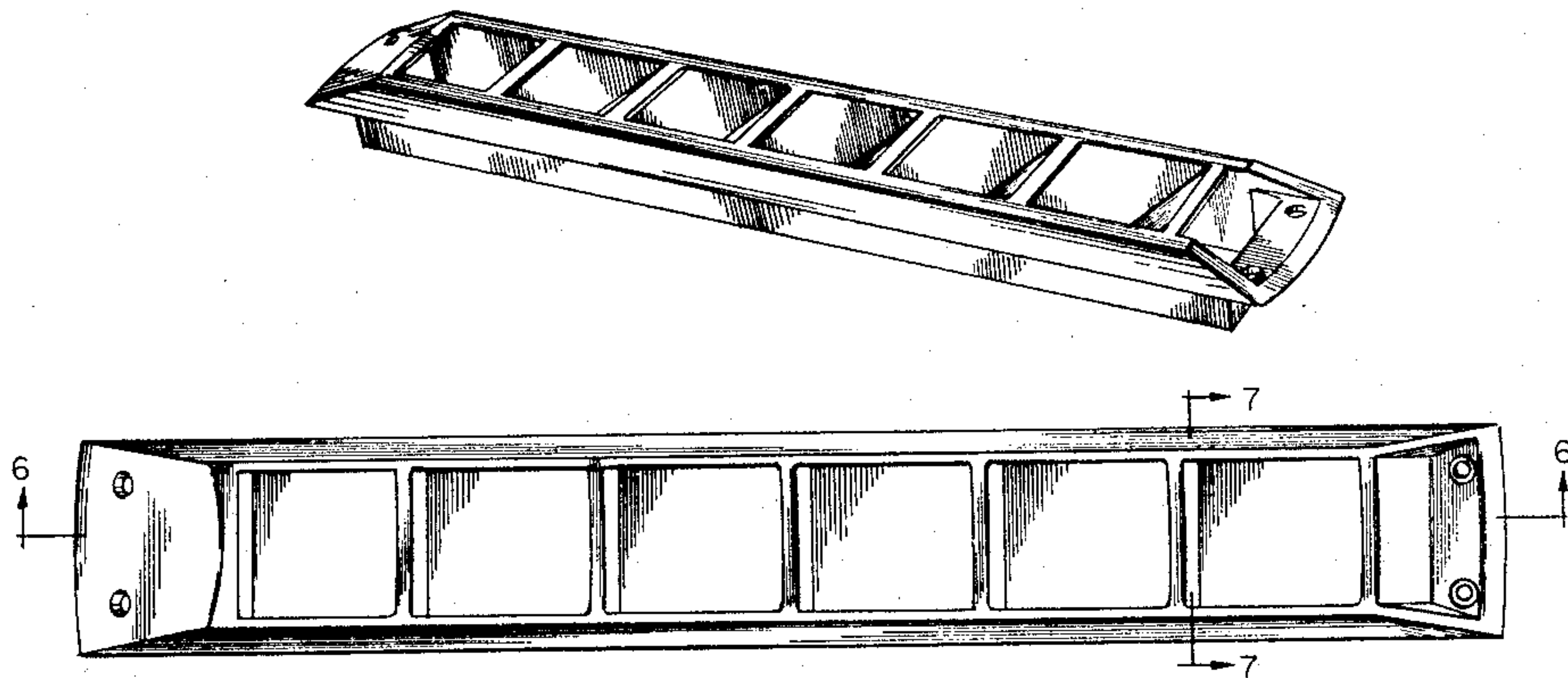

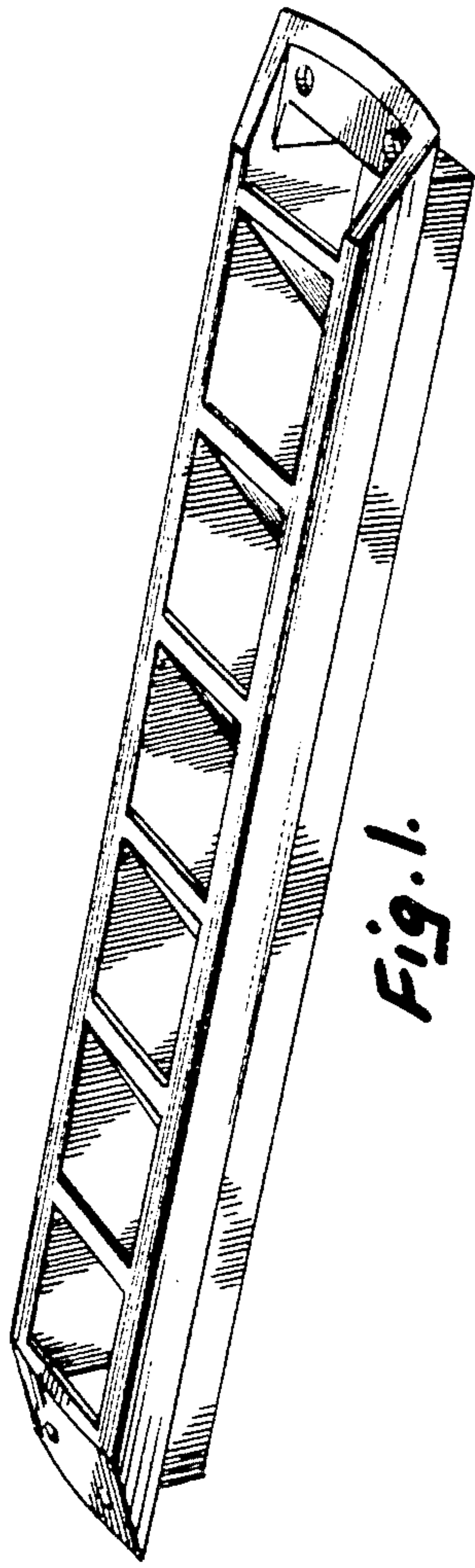

Fig. 1.

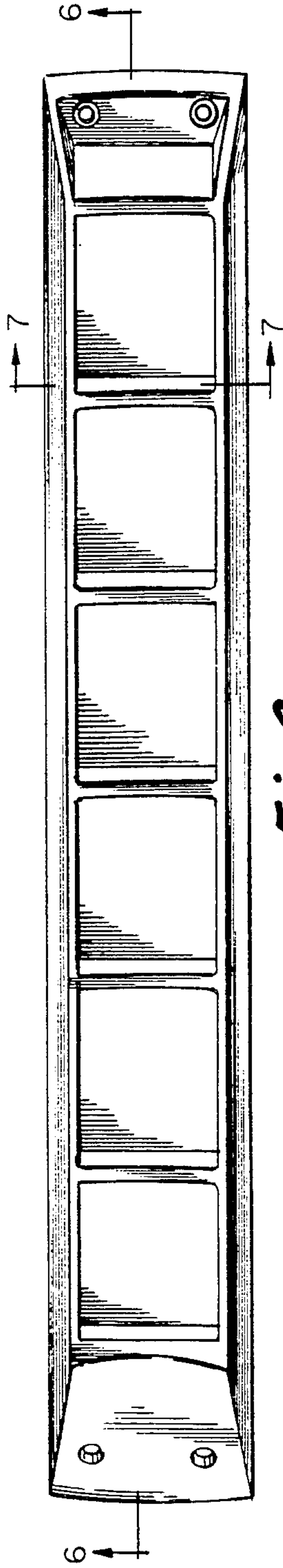

Fig. 2.

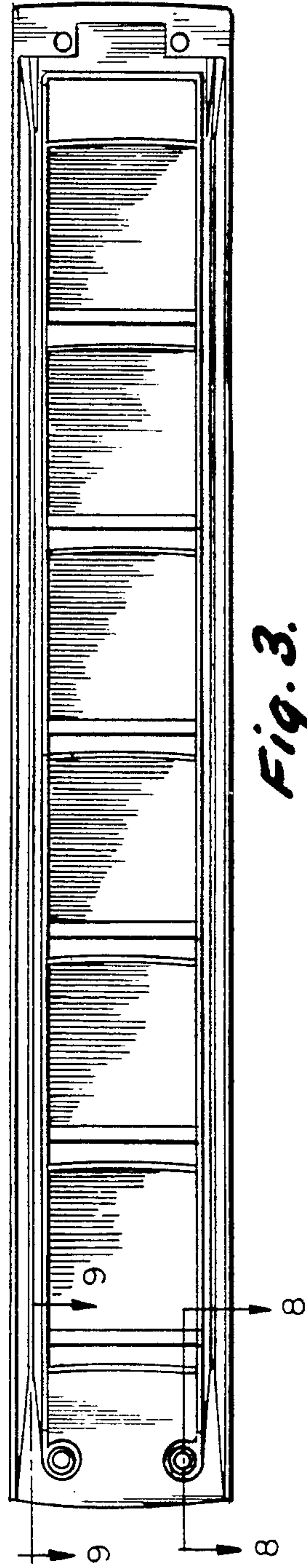

Fig. 3.



Fig. 4.

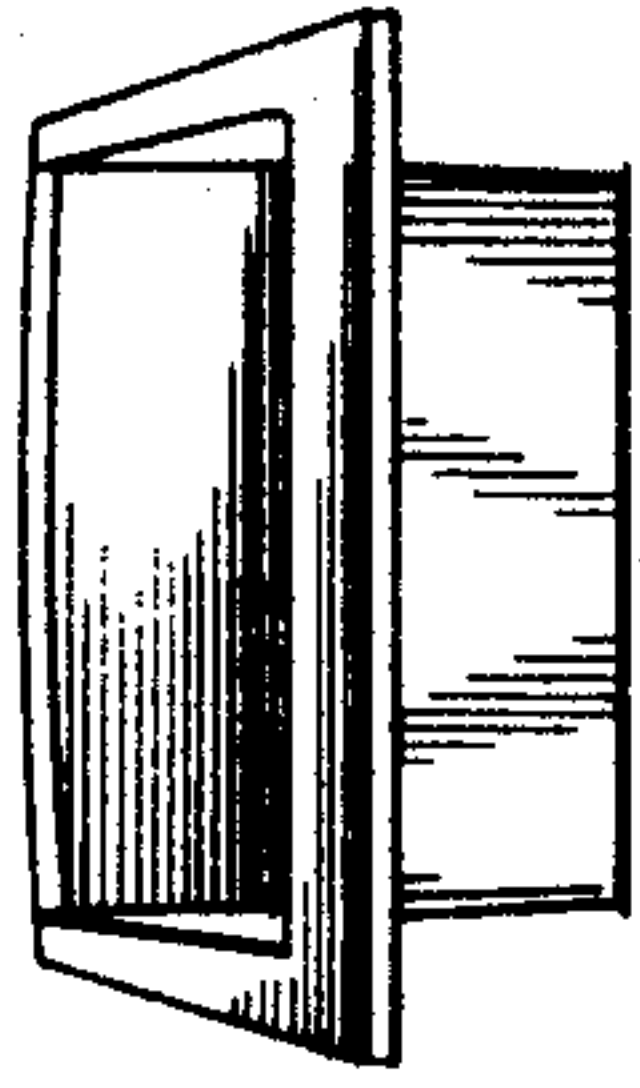

Fig. 5.

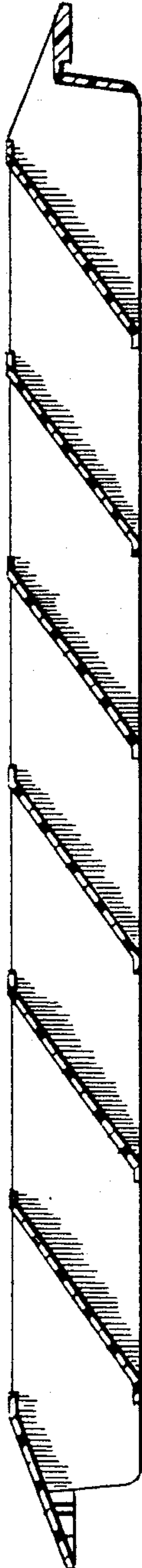

Fig. 6.

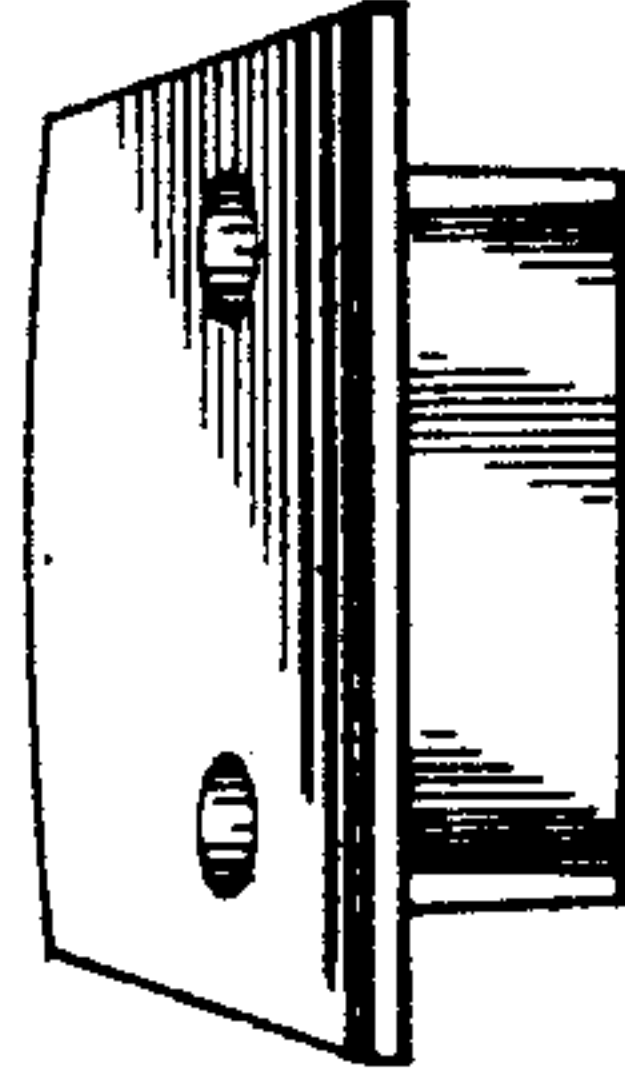

Fig. 10.

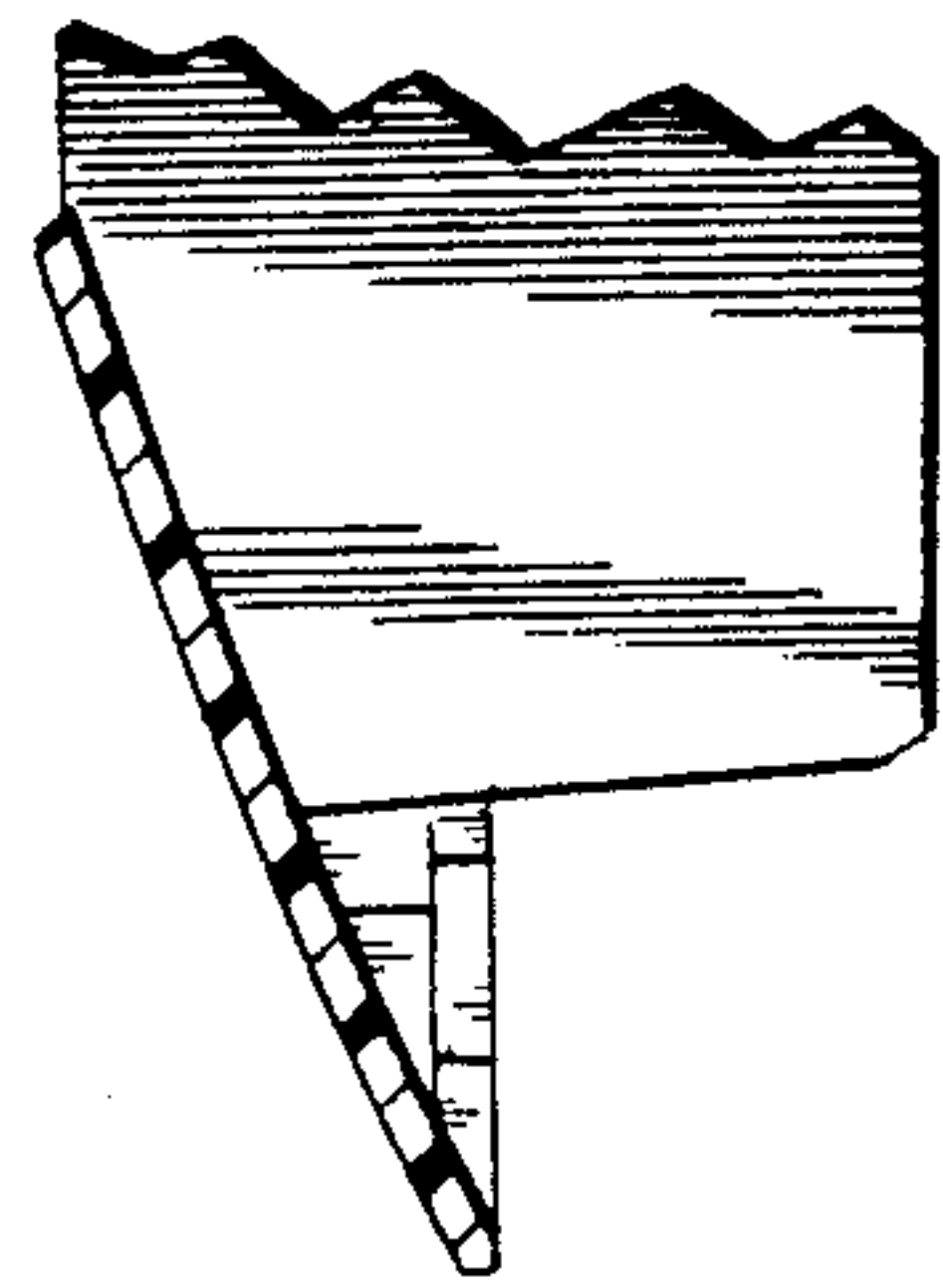

Fig. 9.

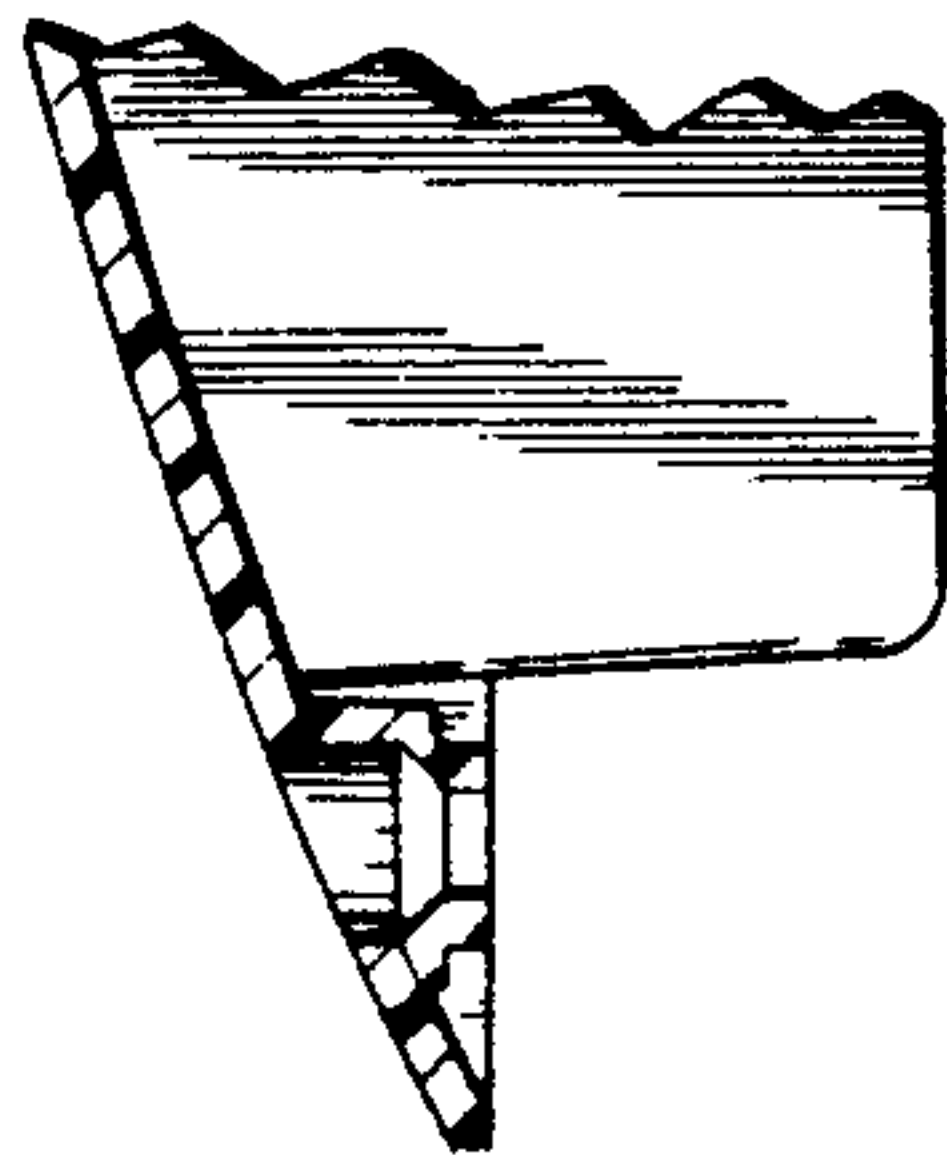

Fig. 8.

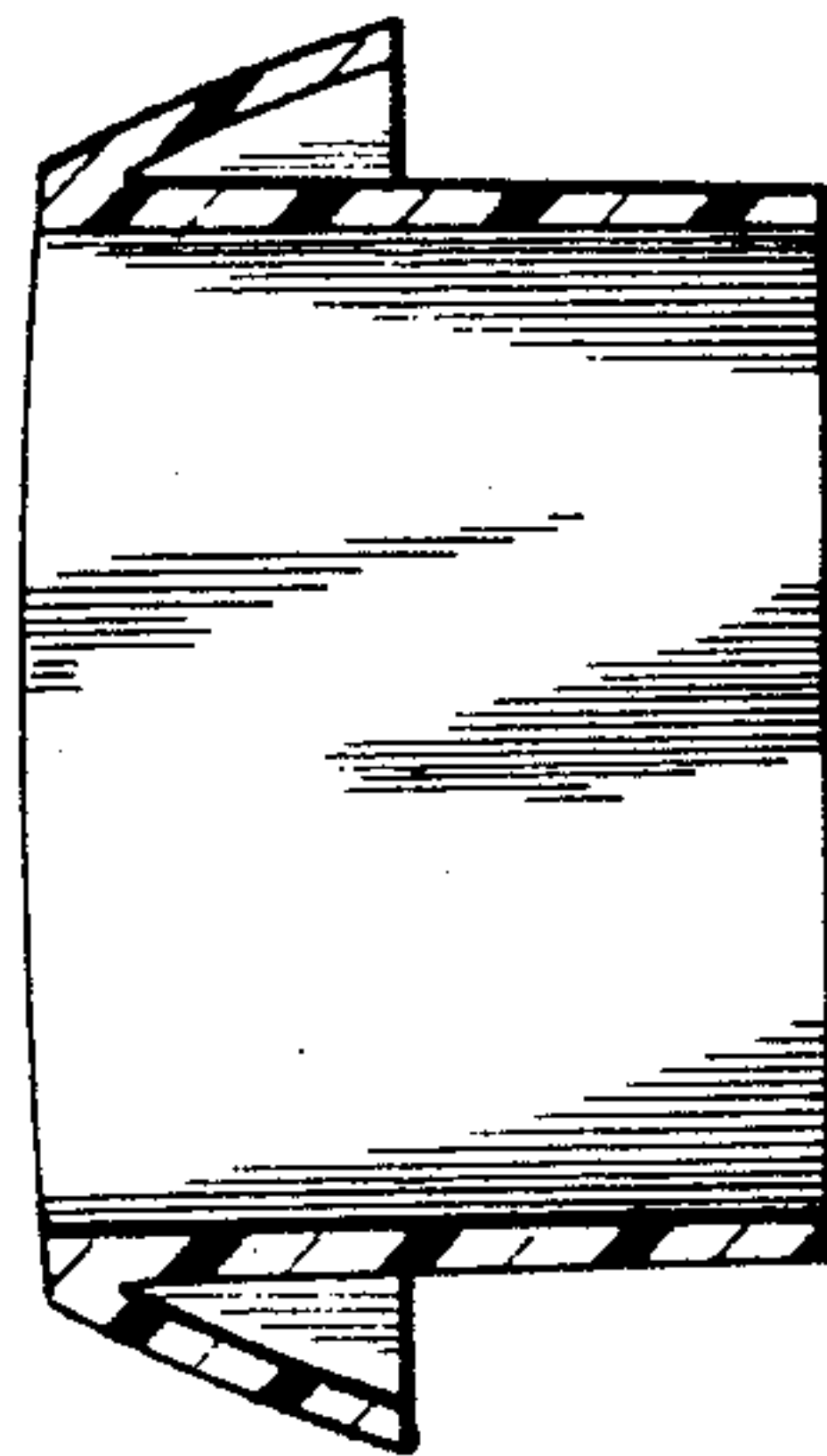

Fig. 7.