

[54] TOY CONSTRUCTION BLOCK
 [75] Inventor: Vic Bertrand, Dollard-des-Ormeaux, Canada
 [73] Assignee: The Ritvik Group Inc., Dorval, Canada
 [**] Term: 14 Years
 [21] Appl. No.: 803,479
 [22] Filed: Dec. 2, 1985
 [52] U.S. Cl. D21/108
 [58] Field of Search D21/108; 446/85, 97, 446/99, 104, 105, 106, 107, 108, 109, 110, 117, 118, 120, 121, 124, 126, 127

4,606,732 8/1986 Lyman 446/104

FOREIGN PATENT DOCUMENTS

2118447 11/1983 United Kingdom 446/124

Primary Examiner—Charles A. Rademaker
Attorney, Agent, or Firm—Robic, Robic & Associates

[57] CLAIM

The ornamental design for a toy construction block, substantially as shown.

DESCRIPTION

FIG. 1 is a side elevational view of a toy construction block showing my new design, the side opposite being identical;
 FIG. 2 is a front elevational view thereof, the side opposite being identical;
 FIG. 3 is a top plan view thereof; and,
 FIG. 4 is a cross-sectional view thereof taken along line IV—IV in FIG. 2.

[56] References Cited

U.S. PATENT DOCUMENTS

1,216,840 2/1917 Ramsey et al. 446/124
 3,034,254 5/1962 Christiansen D21/108

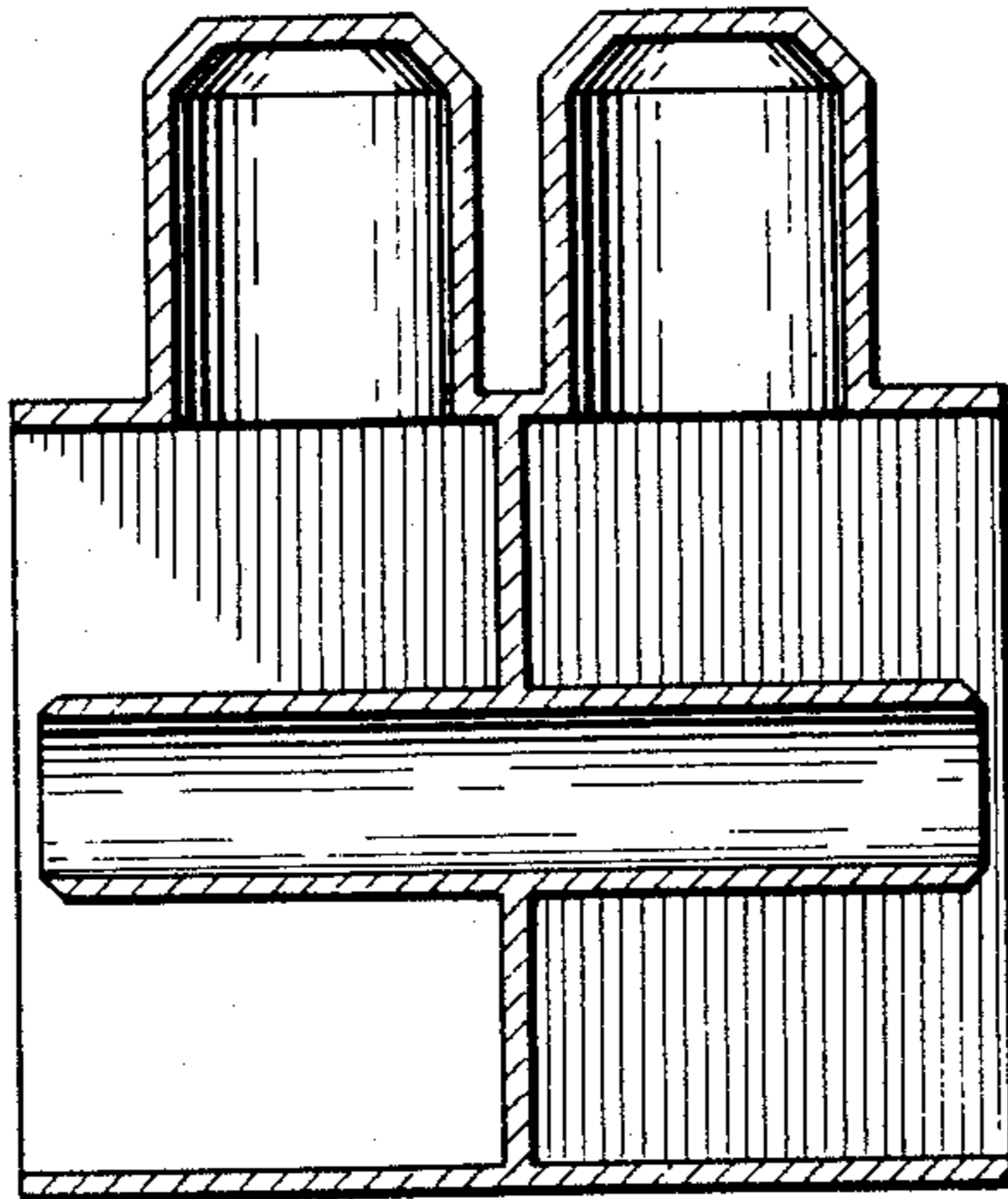

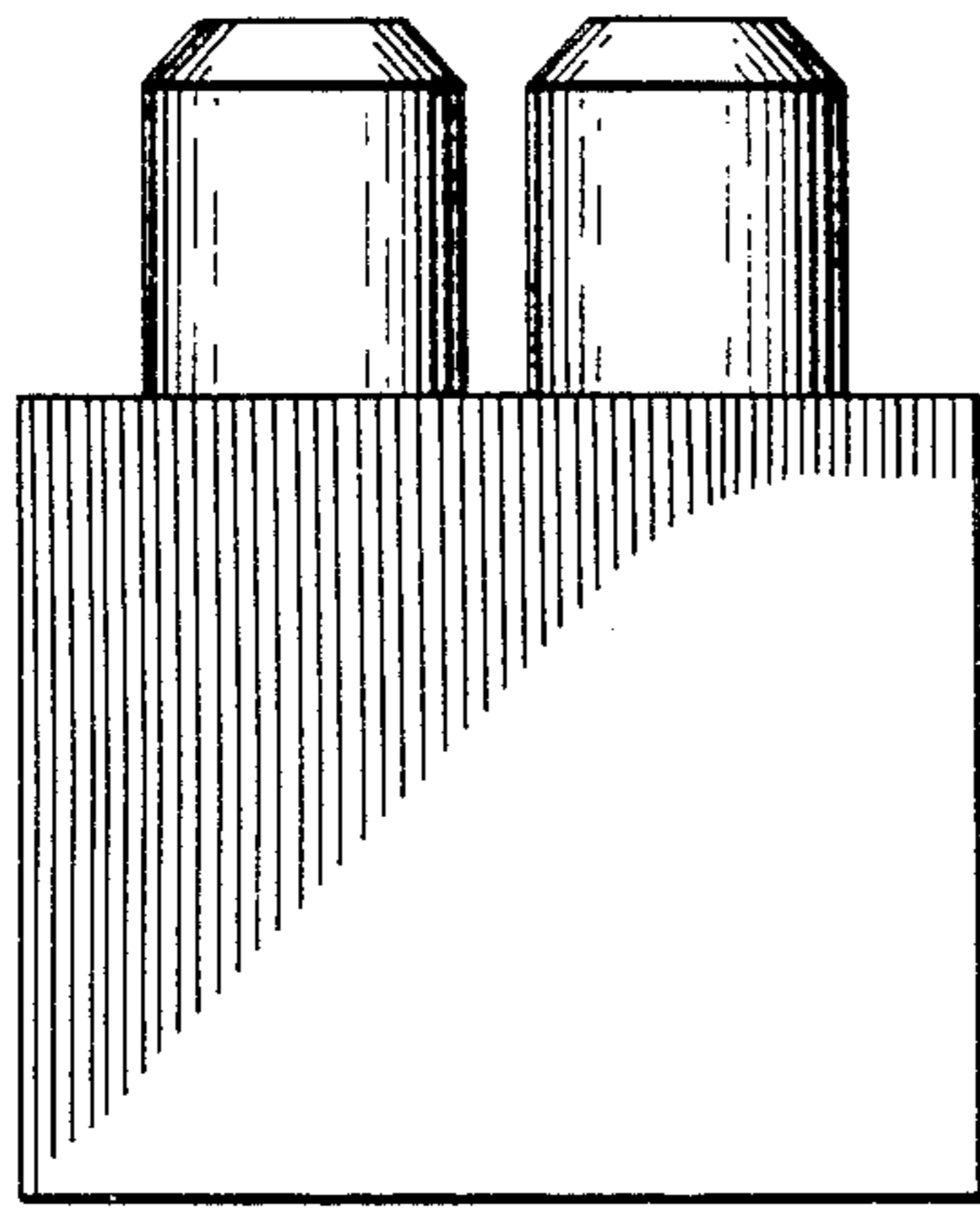
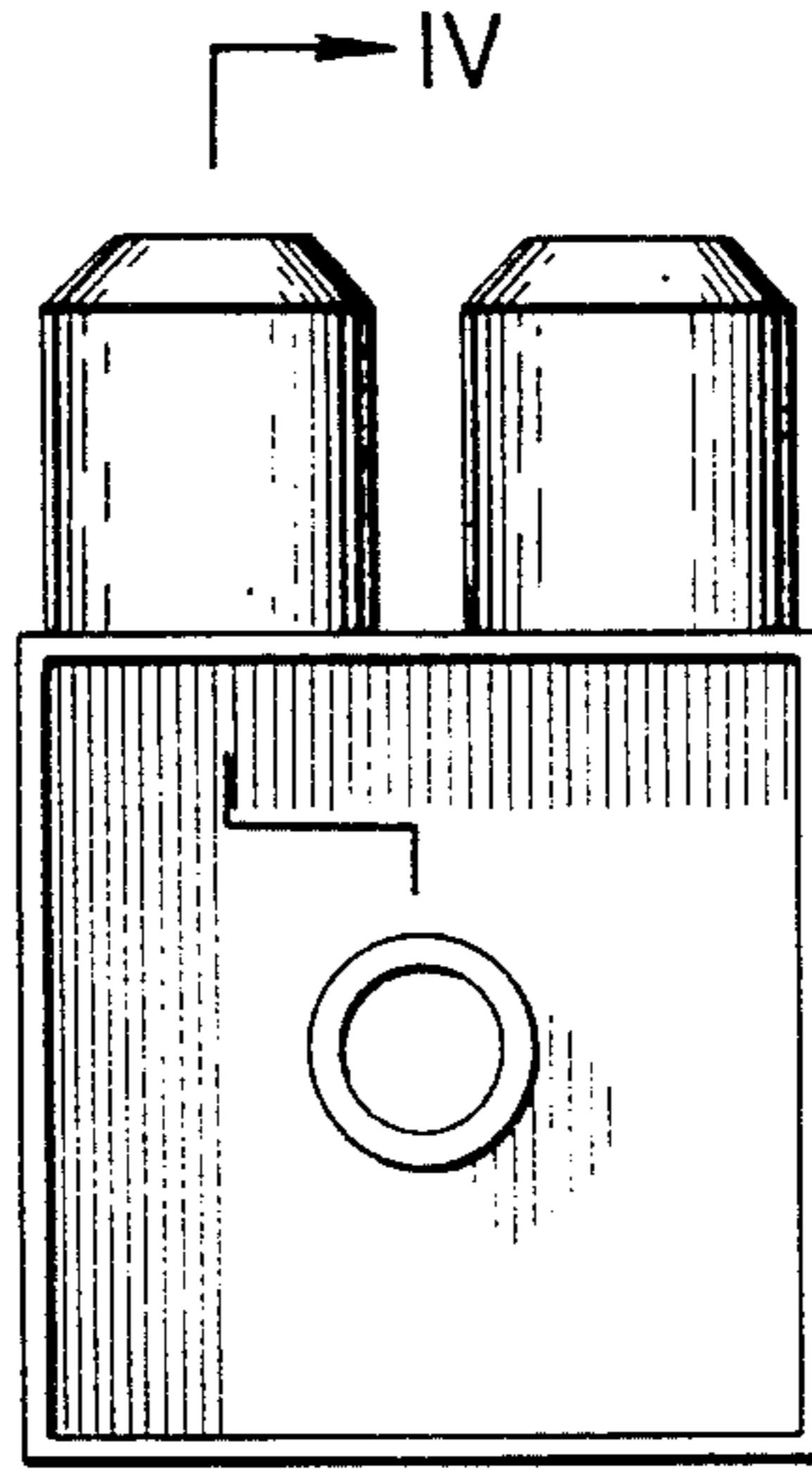

FIG. 1



IV

FIG. 2

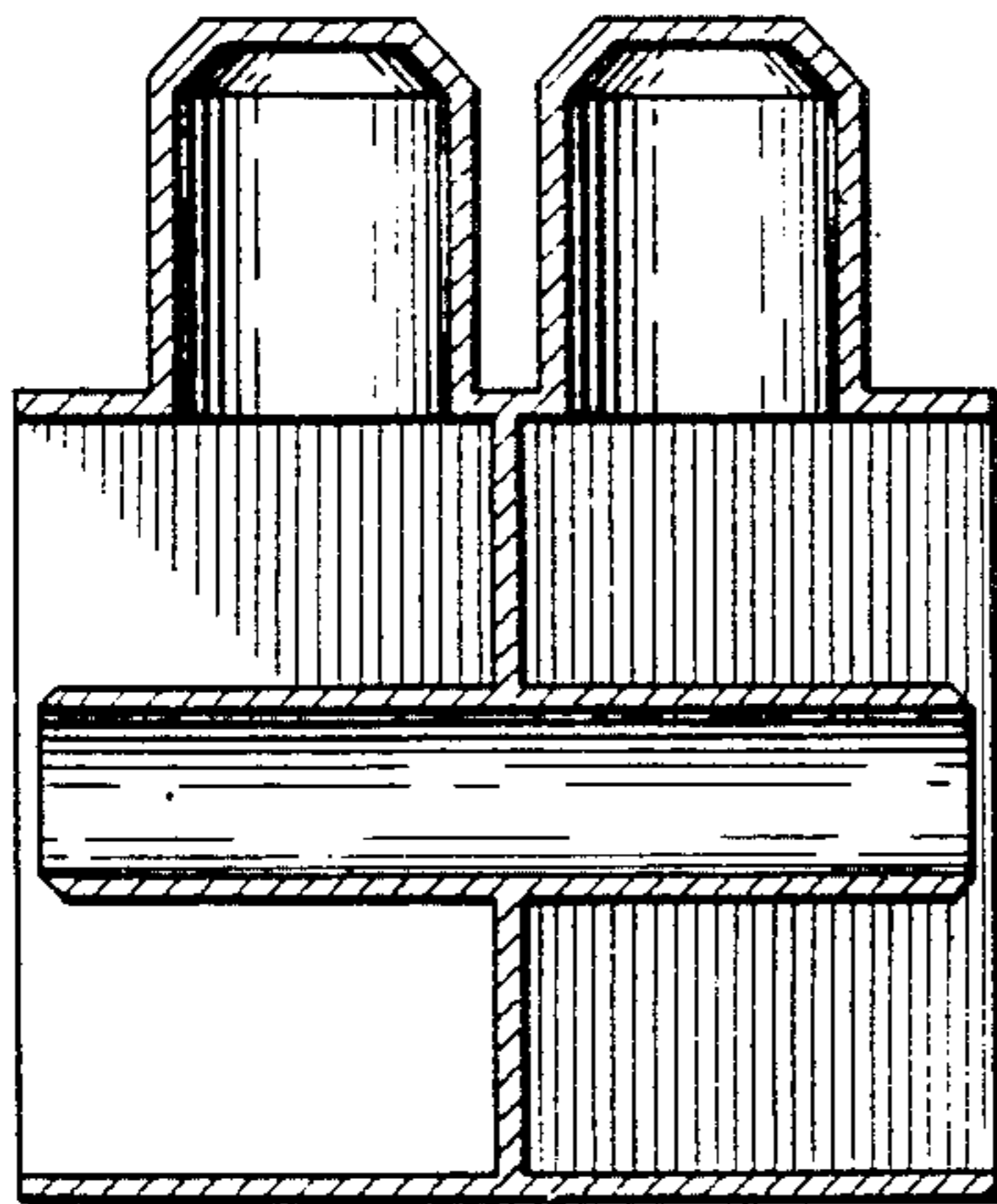

FIG. 4

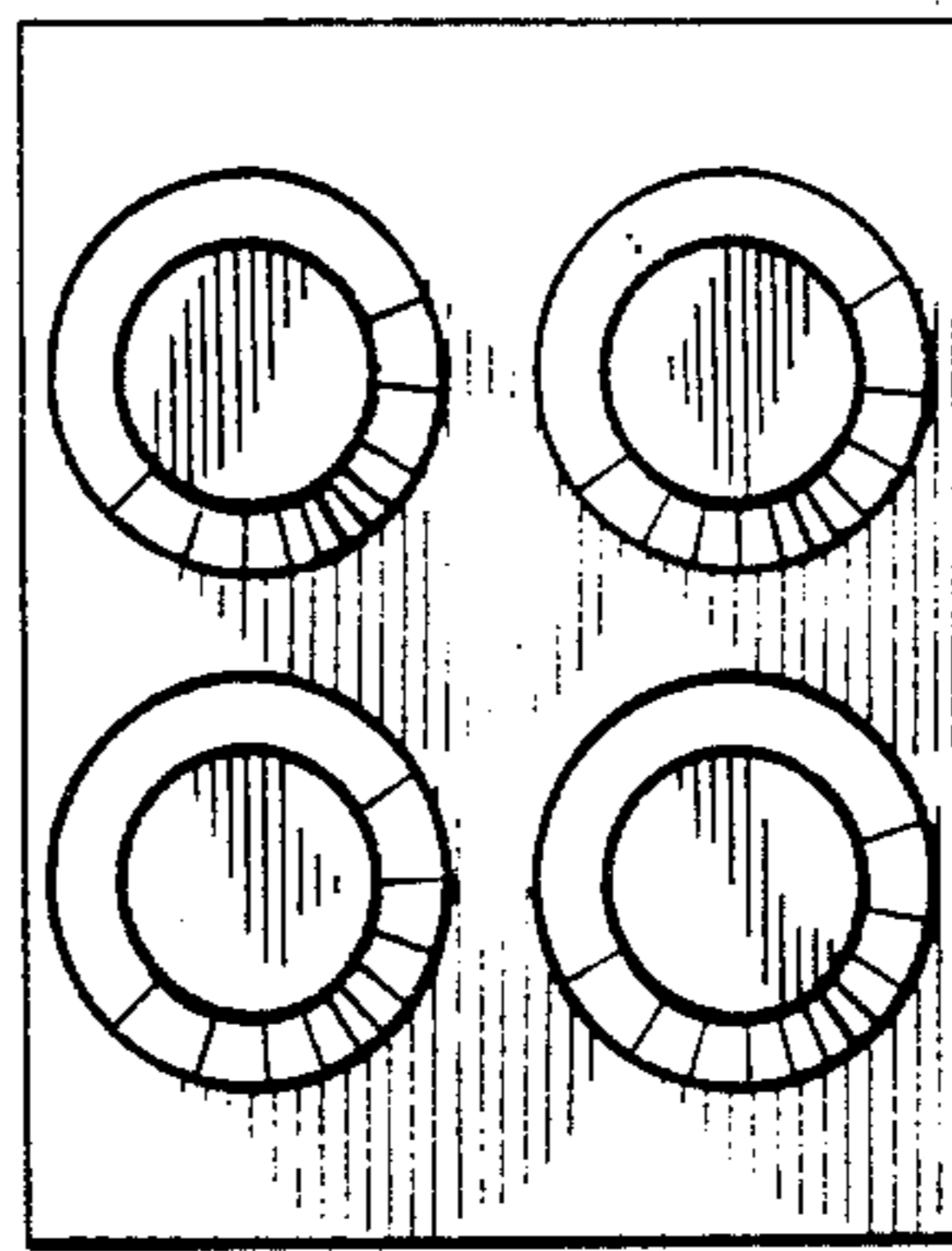

FIG. 3