

[54] LOUDSPEAKER

[75] Inventor: You Takagi, Kanagawa, Japan

[73] Assignee: Pioneer Electronic Corporation, Tokyo, Japan

[**] Term: 14 Years

[21] Appl. No.: 675,588

[22] Filed: Nov. 28, 1984

[30] Foreign Application Priority Data

May 30, 1984 [JP] Japan 59-22075

[52] U.S. Cl. D14/30; D14/34

[58] Field of Search D14/30, 32, 33, 34, D14/99; 181/148, 150, 199; 179/146 E

[56] References Cited

U.S. PATENT DOCUMENTS

- D. 281,241 11/1985 Kawachi D14/30
- D. 281,596 12/1985 Iijima D14/30

D. 284,281 6/1986 Takagi D14/30

Primary Examiner—Bernard Ansher
Assistant Examiner—Theodore M. Shooman
Attorney, Agent, or Firm—Sughrue, Mion, Zinn, Macpeak and Seas

[57] CLAIM

The ornamental design for a loudspeaker, as shown and described.

DESCRIPTION

FIG. 1 is a front elevation view of a loudspeaker showing my new design;
FIG. 2 is a rear elevational view thereof;
FIG. 3 is a right side elevational view thereof;
FIG. 4 is a left side elevational view thereof;
FIG. 5 is a top plan view thereof, shown in an inverted position;
FIG. 6 is a bottom plan view thereof; and
FIG. 7 is a top, front and left side perspective view thereof.

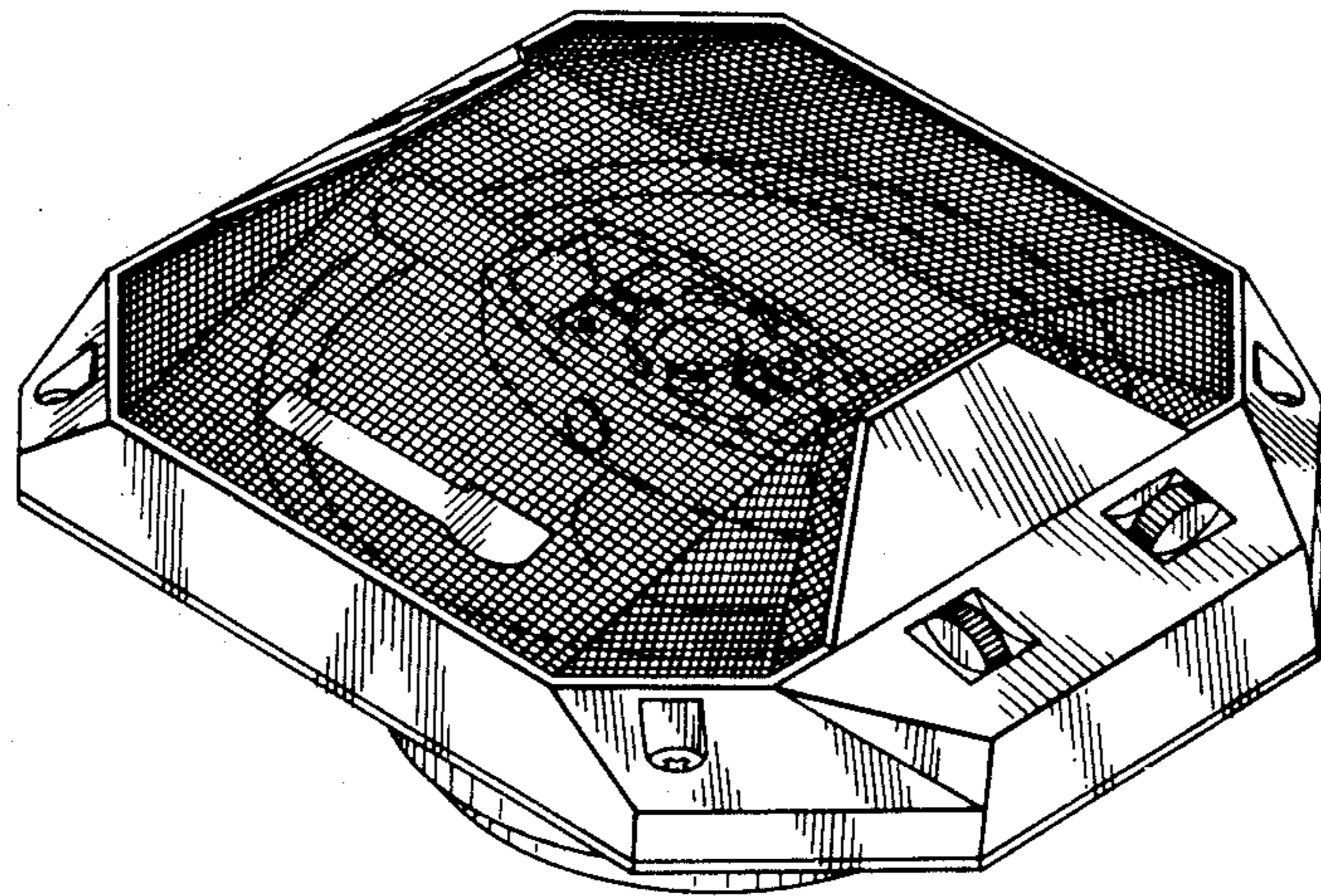

FIG. 1

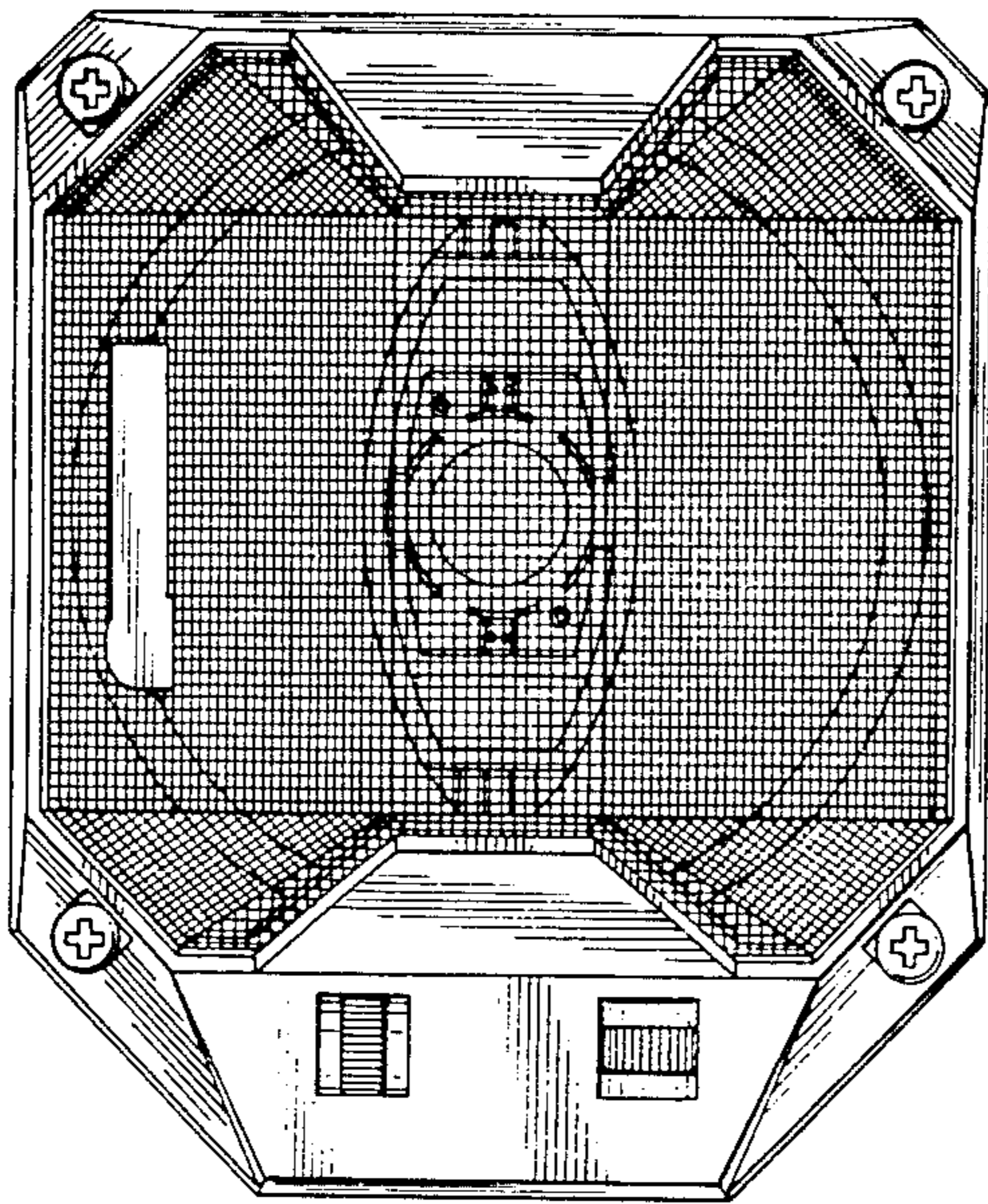

FIG. 3

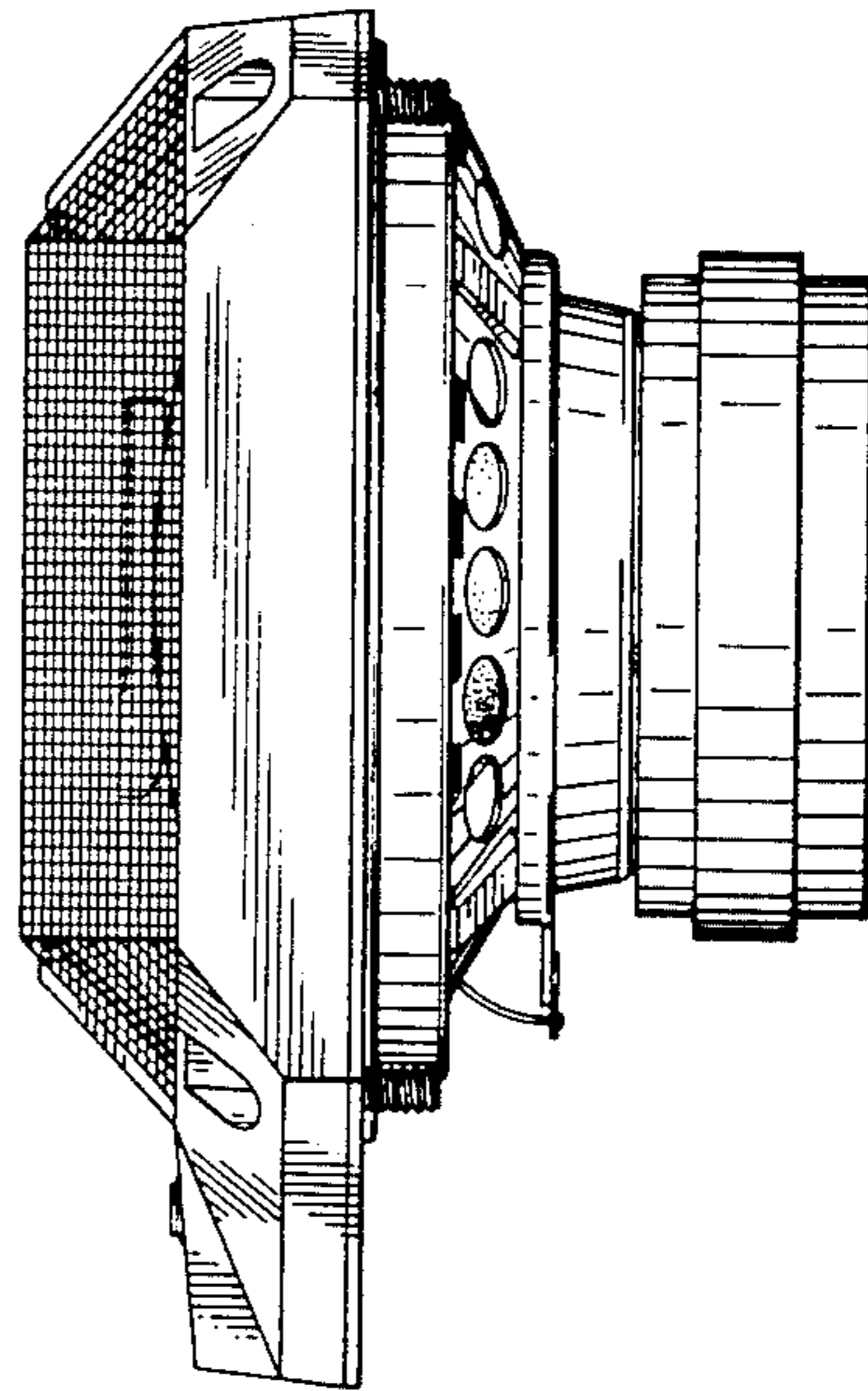

FIG. 2

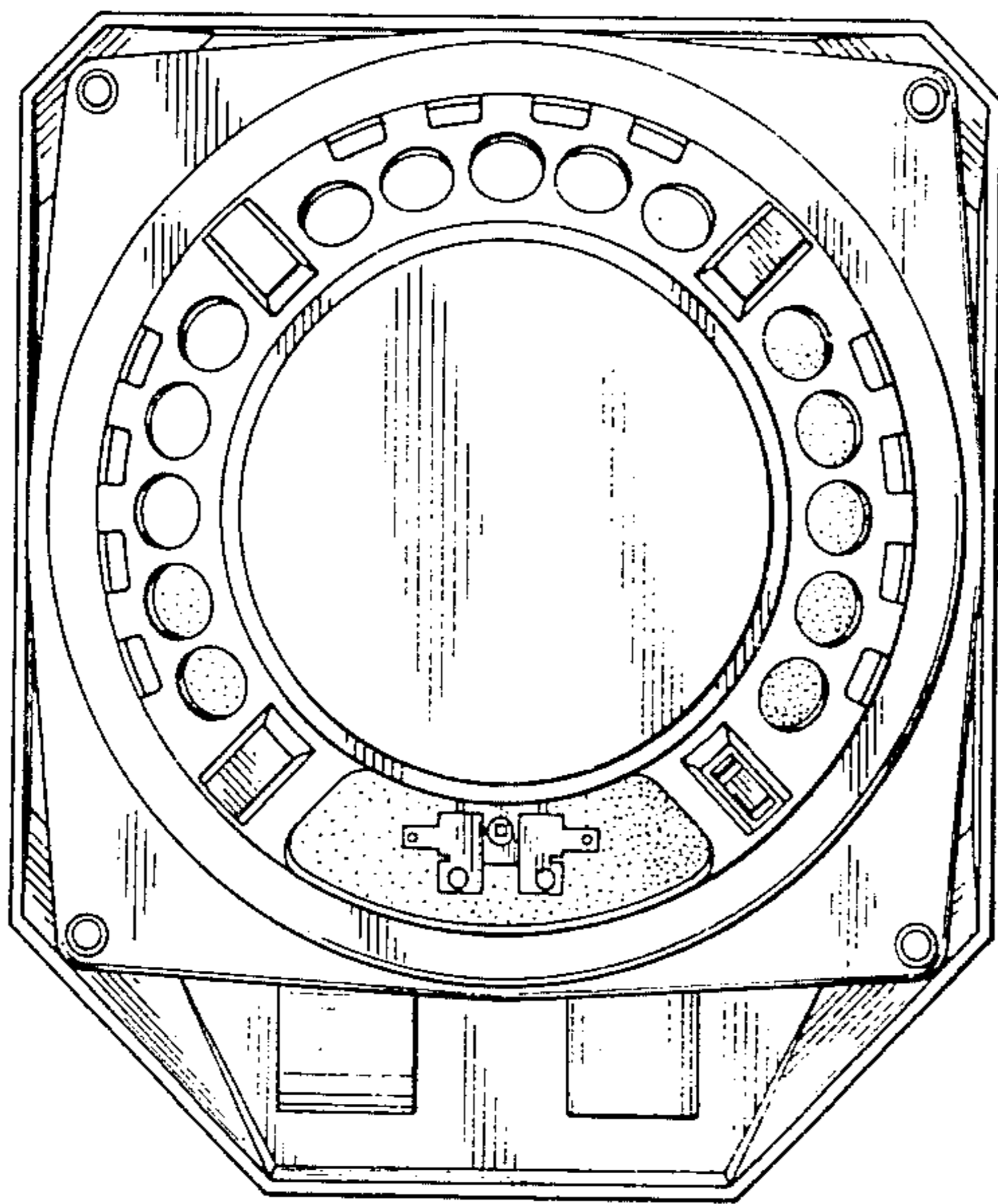

FIG. 4

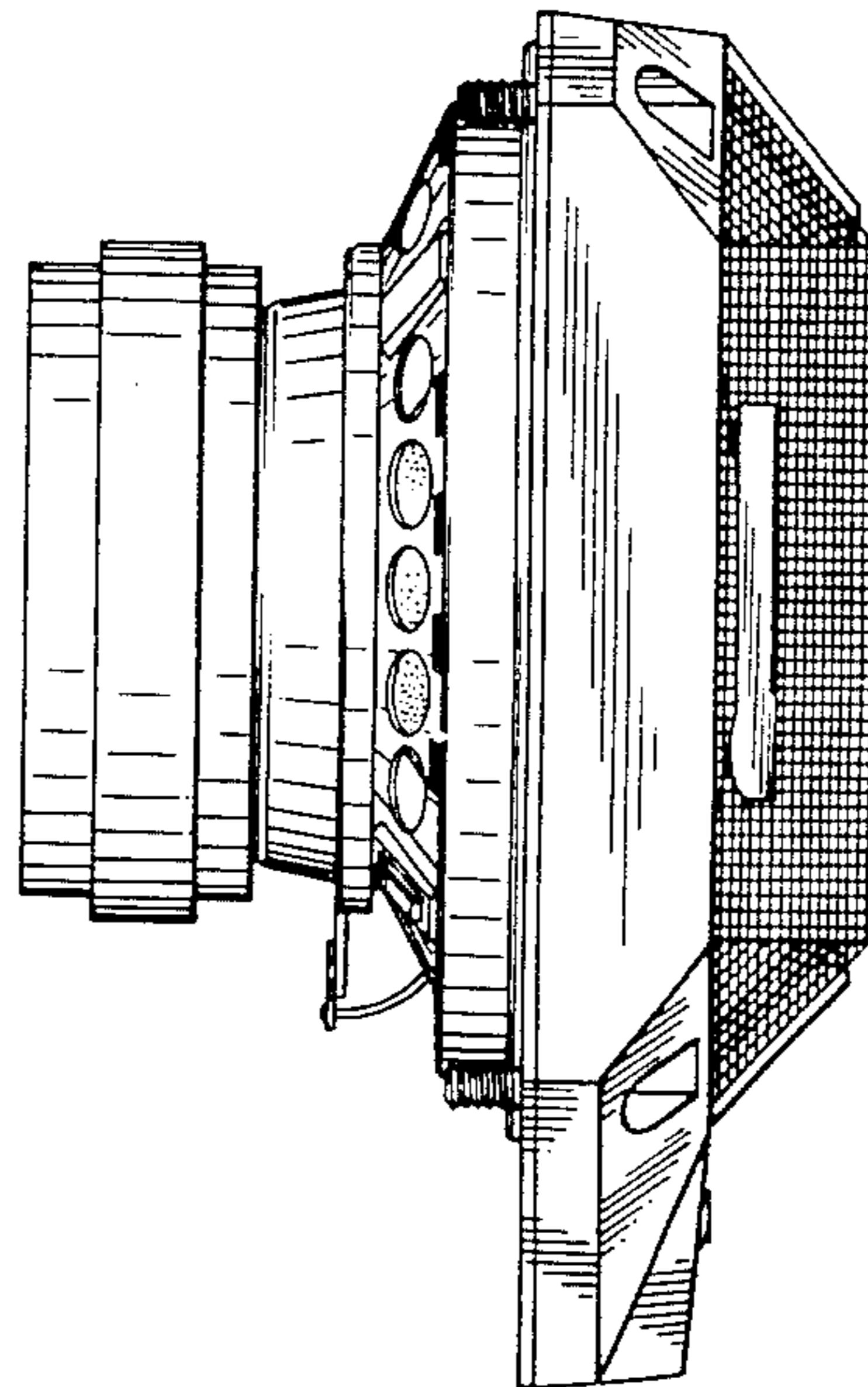

FIG. 5

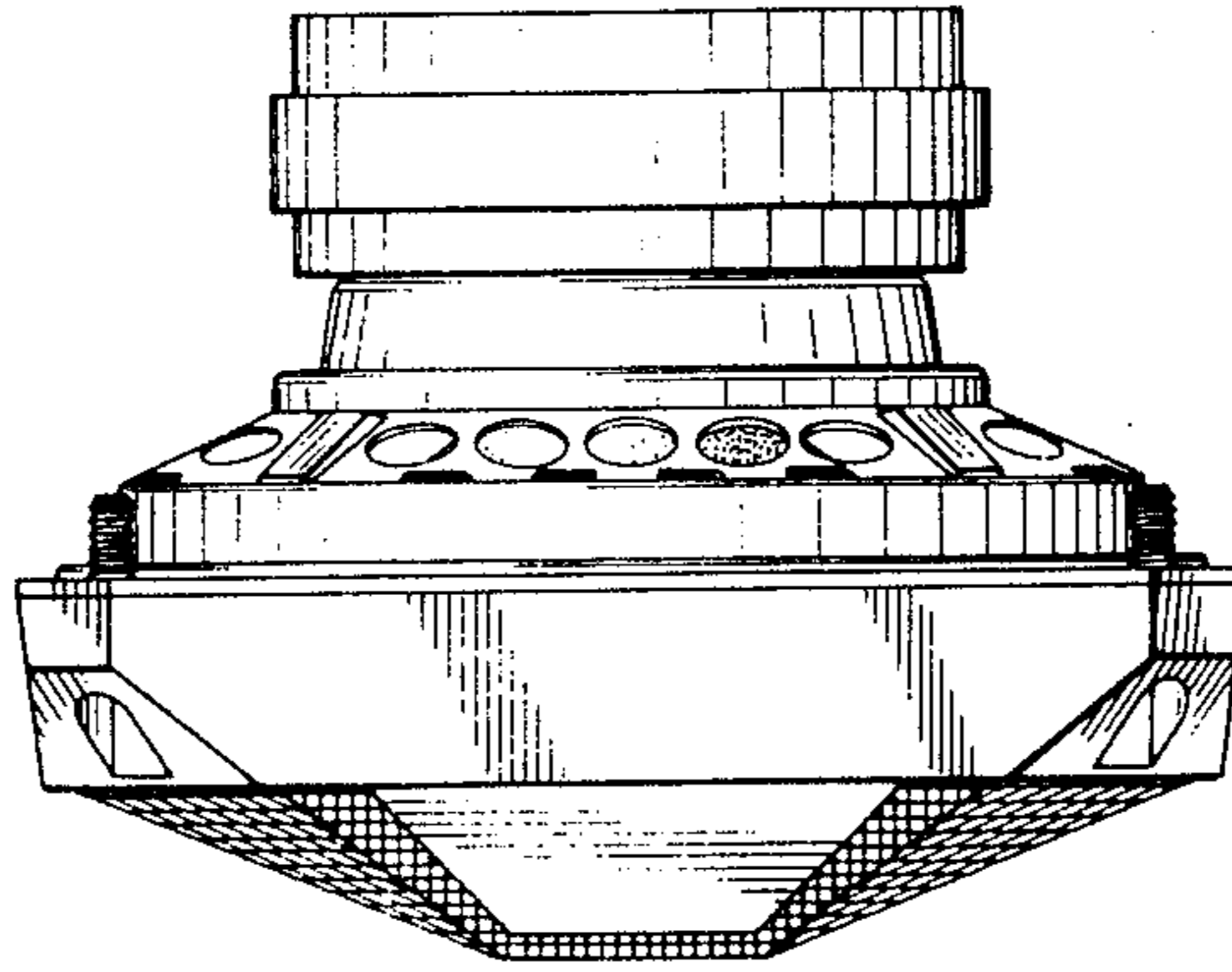

FIG. 6

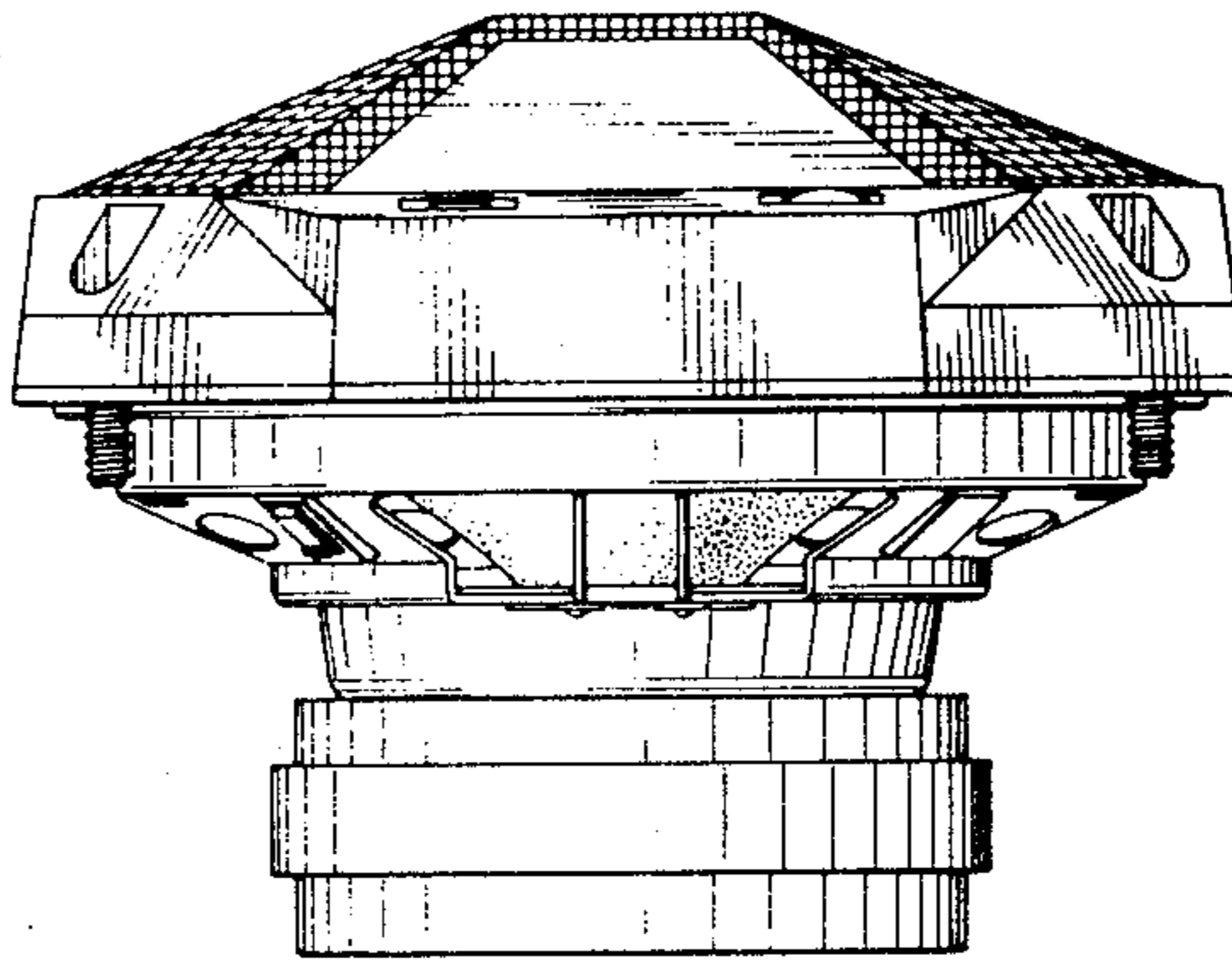

FIG. 7

