

[54] DOOR LATCH

[75] Inventor: Leo F. Wildgen, Minneapolis, Minn.

[73] Assignee: Ideal Security Hardware Corporation, St. Paul, Minn.

[**] Term: 14 Years

[21] Appl. No.: 684,615

[22] Filed: Dec. 21, 1984

[52] U.S. Cl. D8/331

[58] Field of Search D8/330-331, D8/302, 338, 341, 400; 292/166-168, 173, 223, 226

[56] References Cited

U.S. PATENT DOCUMENTS

- D. 191,797 11/1961 Singer D8/338
- D. 197,733 3/1964 Orenstein D8/341
- D. 280,073 1/1983 Wildgen D8/301

- D. 280,074 1/1983 Wildgen D8/302
- D. 280,799 10/1985 Onno D8/302
- D. 280,972 10/1985 Leotta D8/331
- 4,131,002 12/1978 Gianelo 292/226 X

Primary Examiner—Wallace R. Burke
Assistant Examiner—Brian N. Vinson
Attorney, Agent, or Firm—Merchant, Gould, Smith, Edell, Welter & Schmidt

[57] CLAIM

The ornamental design for a door latch, as shown and described.

DESCRIPTION

FIG. 1 is a perspective view of a door latch;
FIG. 2 is a front elevational view thereof;
FIG. 3 is a top plan view thereof, the bottom being substantially similar in appearance;
FIG. 4 is a left side elevational view thereof;
FIG. 5 is a right side elevational view thereof and;
FIG. 6 is a rear elevational view thereof.

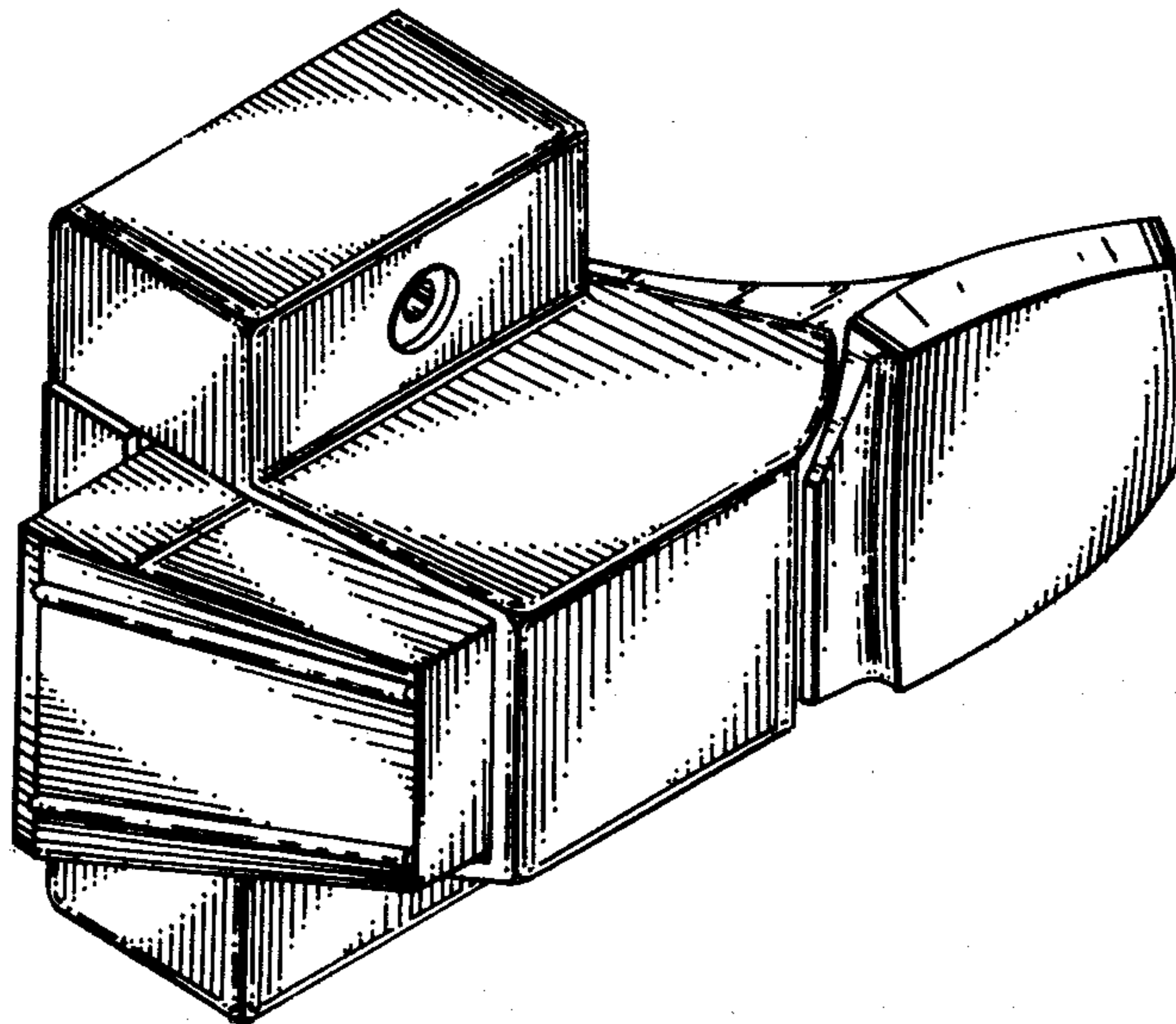

FIG. 1

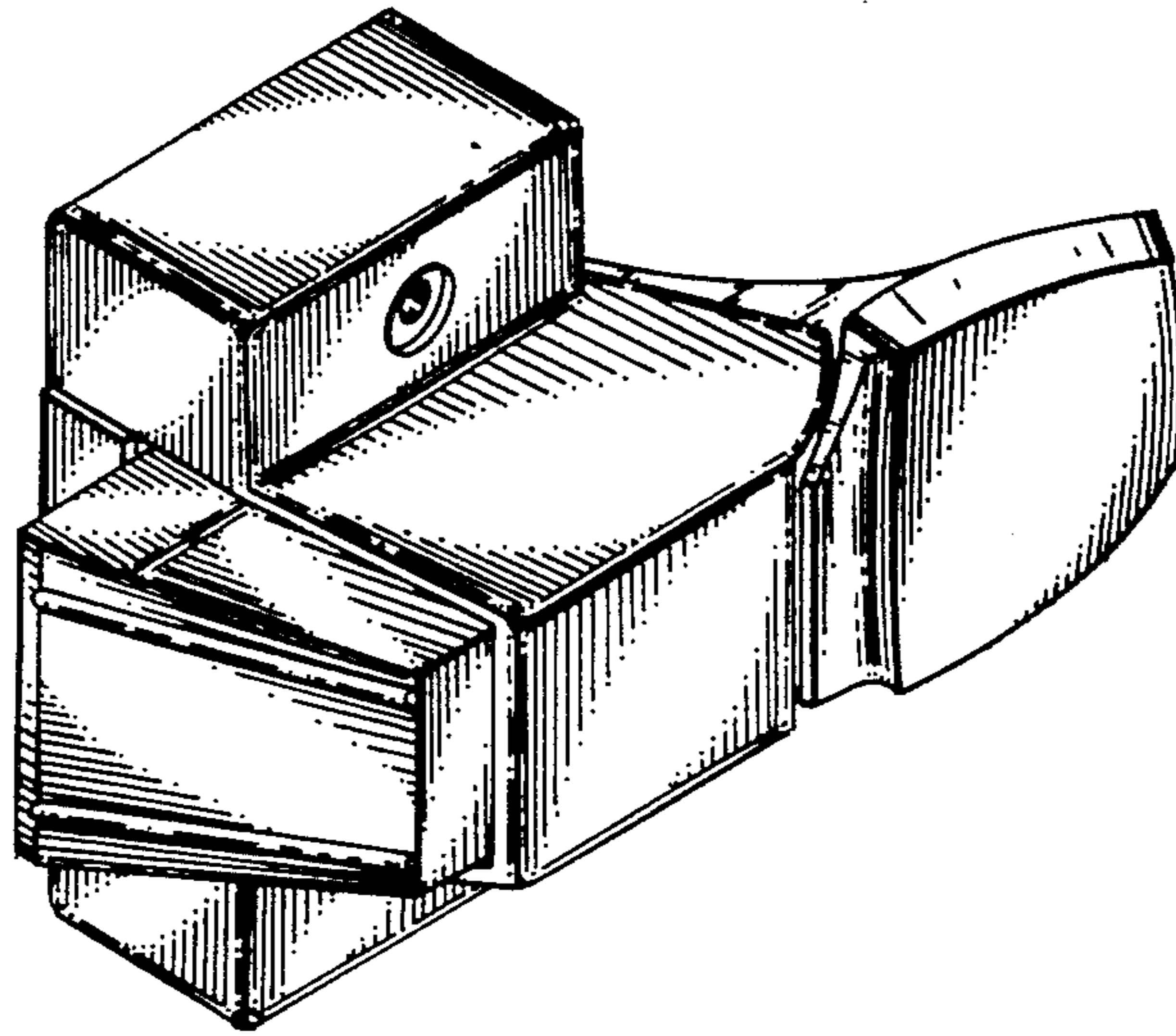

FIG. 2

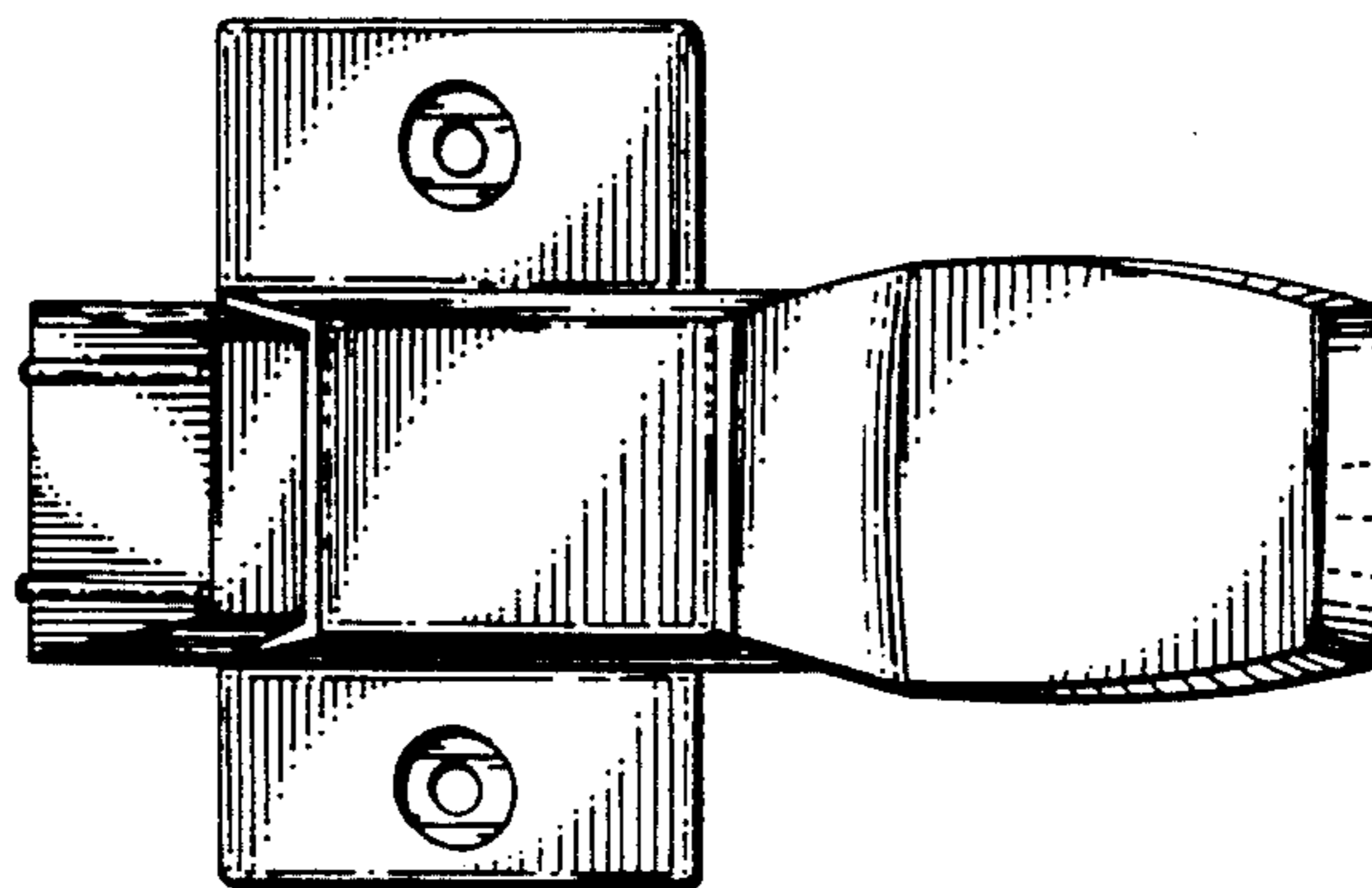

FIG. 3

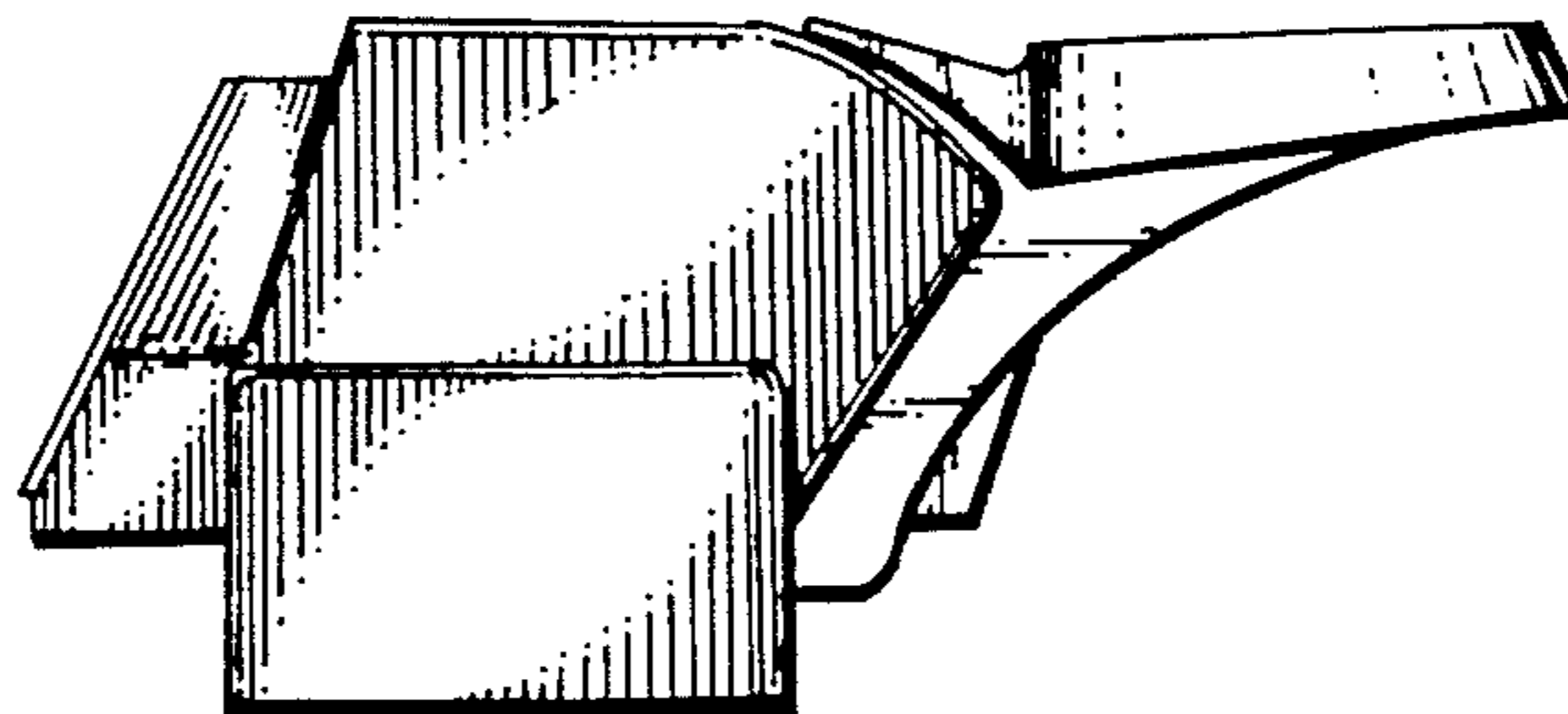

FIG. 4

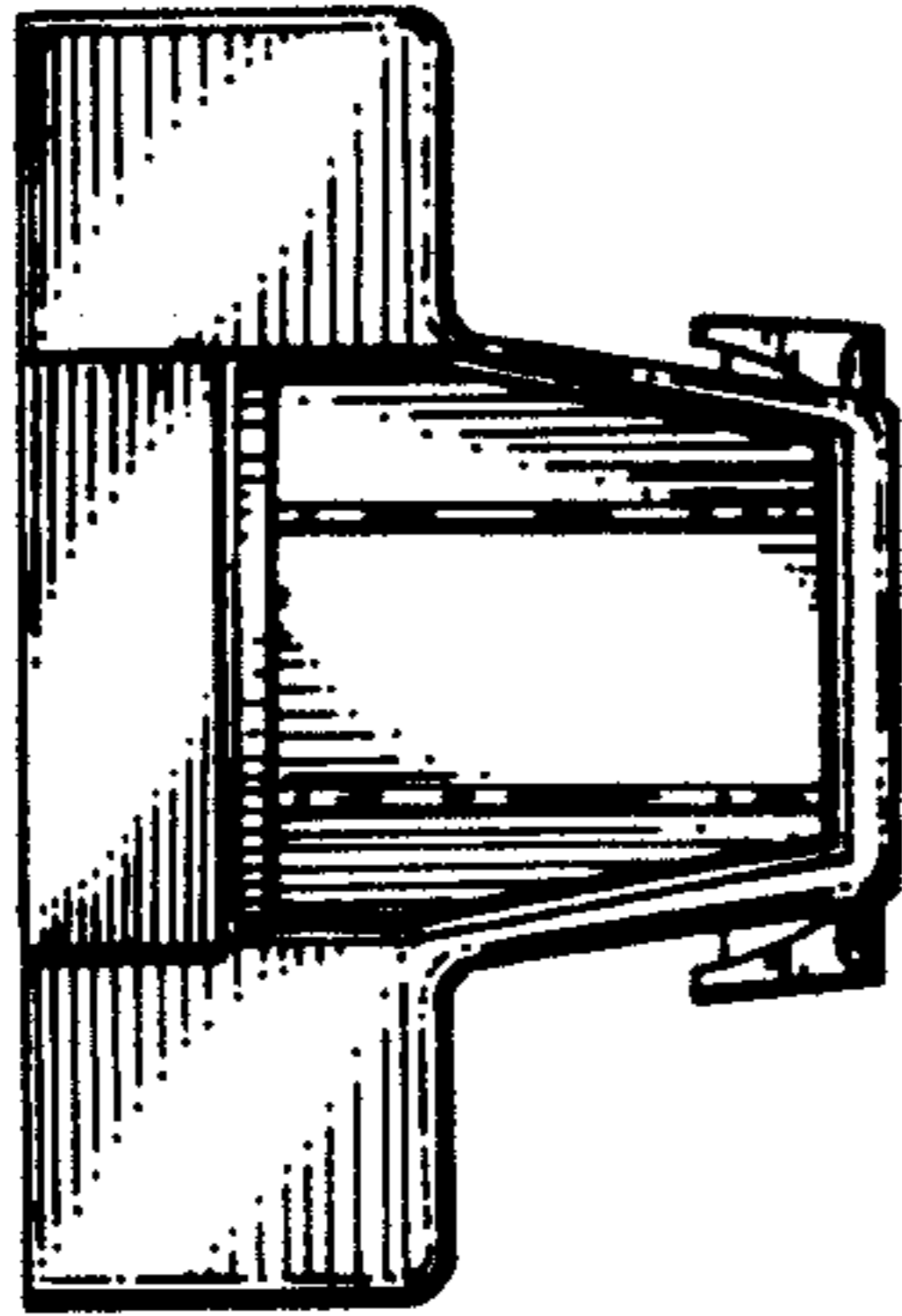

FIG. 5

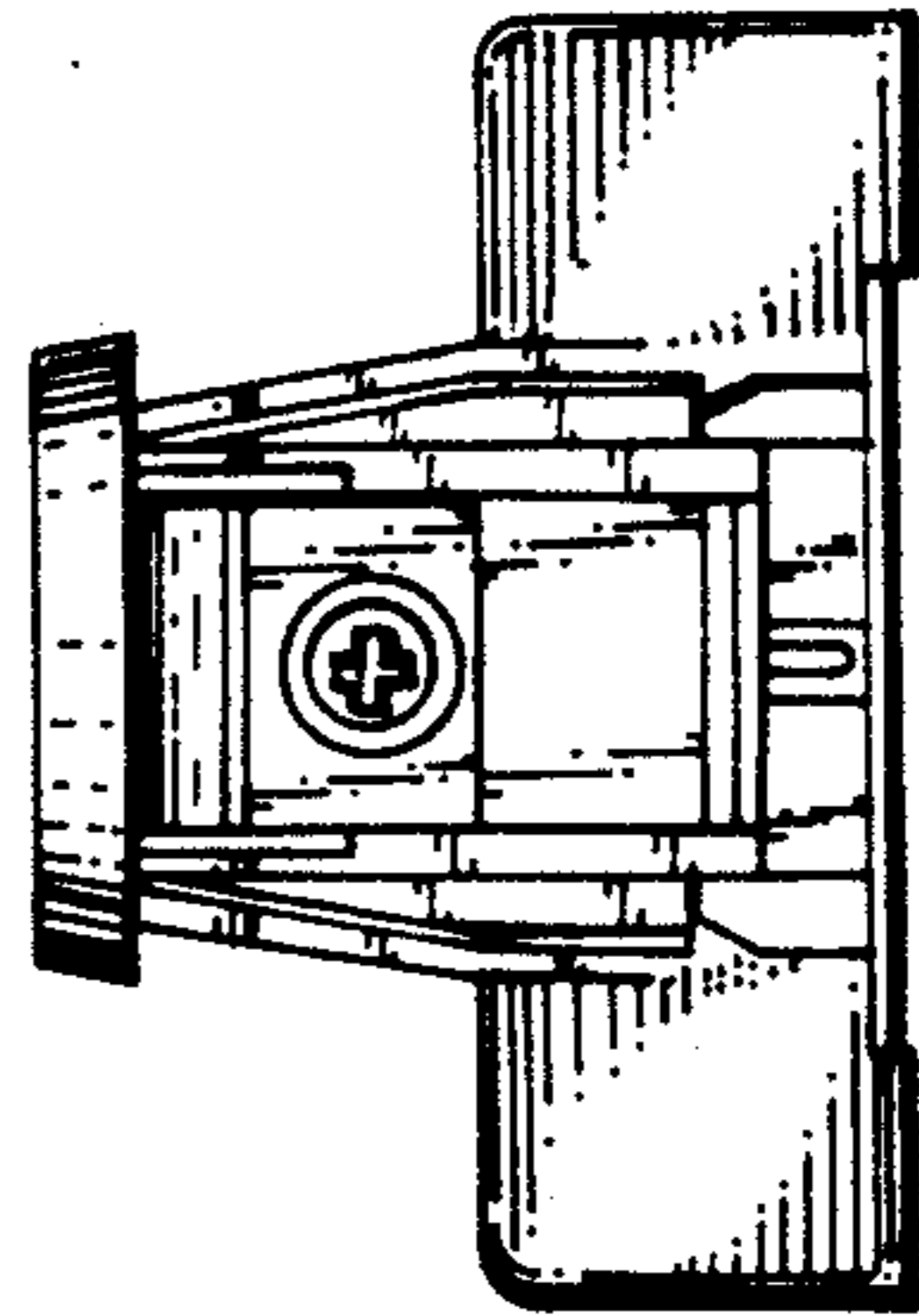

FIG. 6

