

[54] SHOE SOLE

[75] Inventor: Lawrence Selbiger, Portland, Oreg.

[73] Assignee: PENSA, Inc., Portland, Oreg.

[**] Term: 14 Years

[21] Appl. No.: 898,979

[22] Filed: Aug. 22, 1986

[52] U.S. Cl. D2/320; 36/32 R

[58] Field of Search D2/319, 320, 274, 309, D2/310, 322; 36/32 R, 59 R, 59 A, 59 C, 114, 83-84, 25 R

[56] References Cited

U.S. PATENT DOCUMENTS

- D. 94,079 12/1934 Fowler D2/320
- D. 158,361 5/1950 Diller D2/320
- D. 253,319 11/1979 Dassler D2/320
- D. 274,574 7/1984 Stubblefield .
- D. 280,568 9/1985 Stubblefield D2/320
- D. 285,023 8/1986 Tong et al. .
- D. 285,984 10/1986 Tong et al. D2/320
- D. 286,342 10/1986 Stubblefield D2/320
- 2,408,214 9/1946 Husted .
- 4,083,125 4/1978 Benseler 36/32 R
- 4,141,158 2/1979 Benseler et al. .
- 4,404,759 9/1983 Dassler 36/32 R X
- 4,449,307 5/1984 Stubblefield .
- 4,624,062 11/1986 Autry 36/114

FOREIGN PATENT DOCUMENTS

- 862718 11/1952 Fed. Rep. of Germany .
- 2113143 10/1972 Fed. Rep. of Germany 36/32 R
- 937237 8/1948 France .
- 218631 12/1941 Switzerland 36/59 C
- 346790 7/1960 Switzerland .
- 2136670 9/1984 United Kingdom 36/114

OTHER PUBLICATIONS

Footwear News-10/7/85 p. 24-Shoe Sole at center--right.

Primary Examiner—Nelson C. Holtje
Attorney, Agent, or Firm—Saidman, Sterne, Kessler & Goldstein

[57] CLAIM

The ornamental design for a shoe sole, as shown and described.

DESCRIPTION

FIG. 1 is a bottom plan view of a shoe sole showing my new design, the top being plain and unornamental; FIG. 2 is a left side elevational view thereof; FIG. 3 is a right side elevational view thereof; FIG. 4 is a front elevational view thereof; FIG. 5 is a rear elevational view thereof. The broken line showing of a shoe in FIGS. 1-5 and the area within are environmental only and form no part of the claimed design.

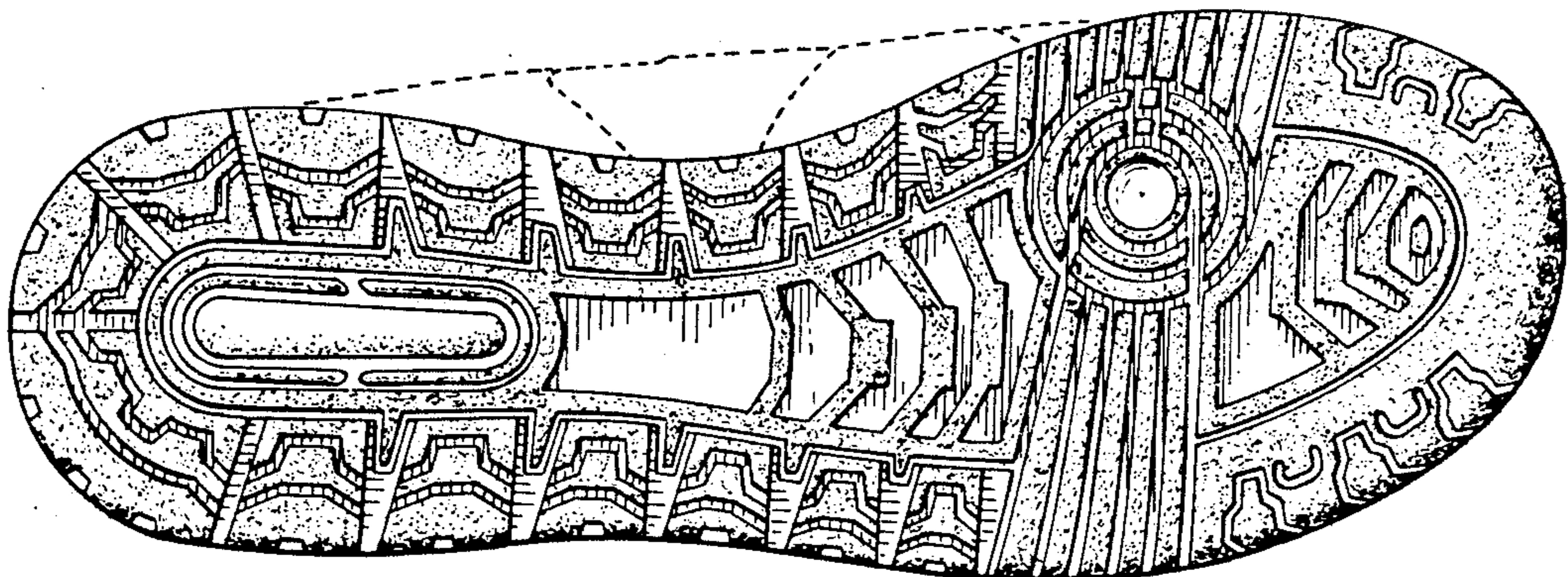

FIG. 1

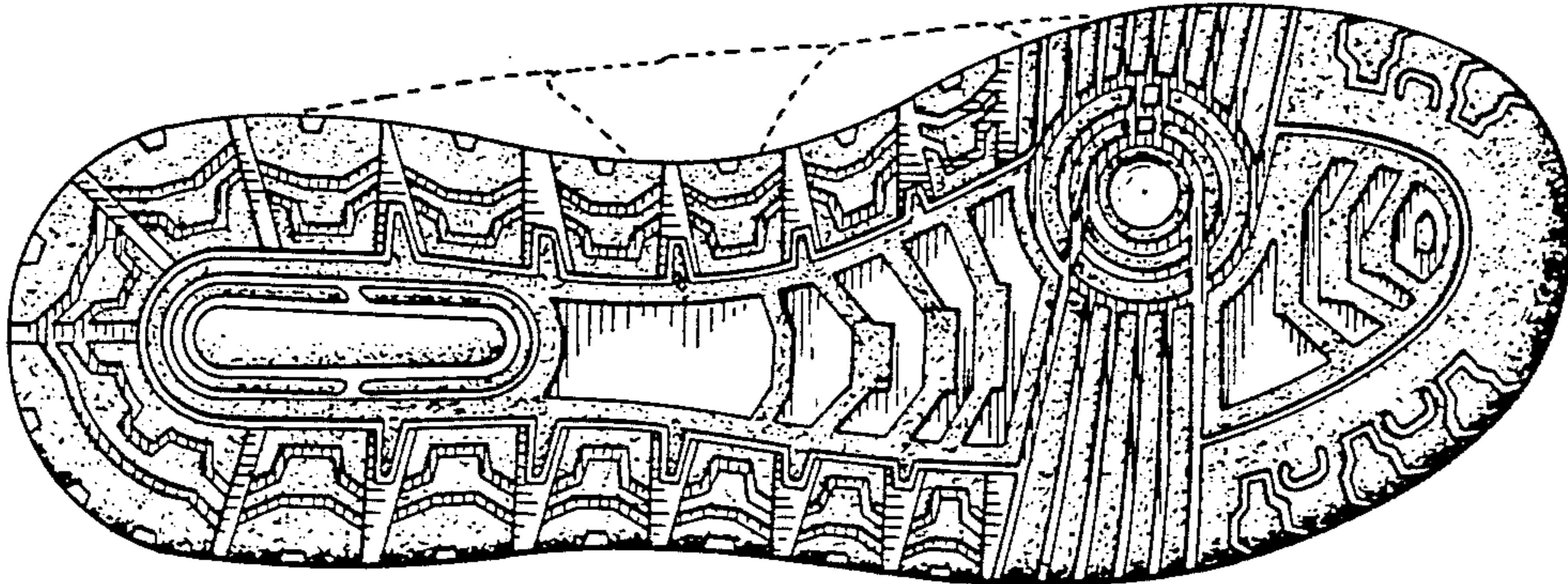

FIG. 2

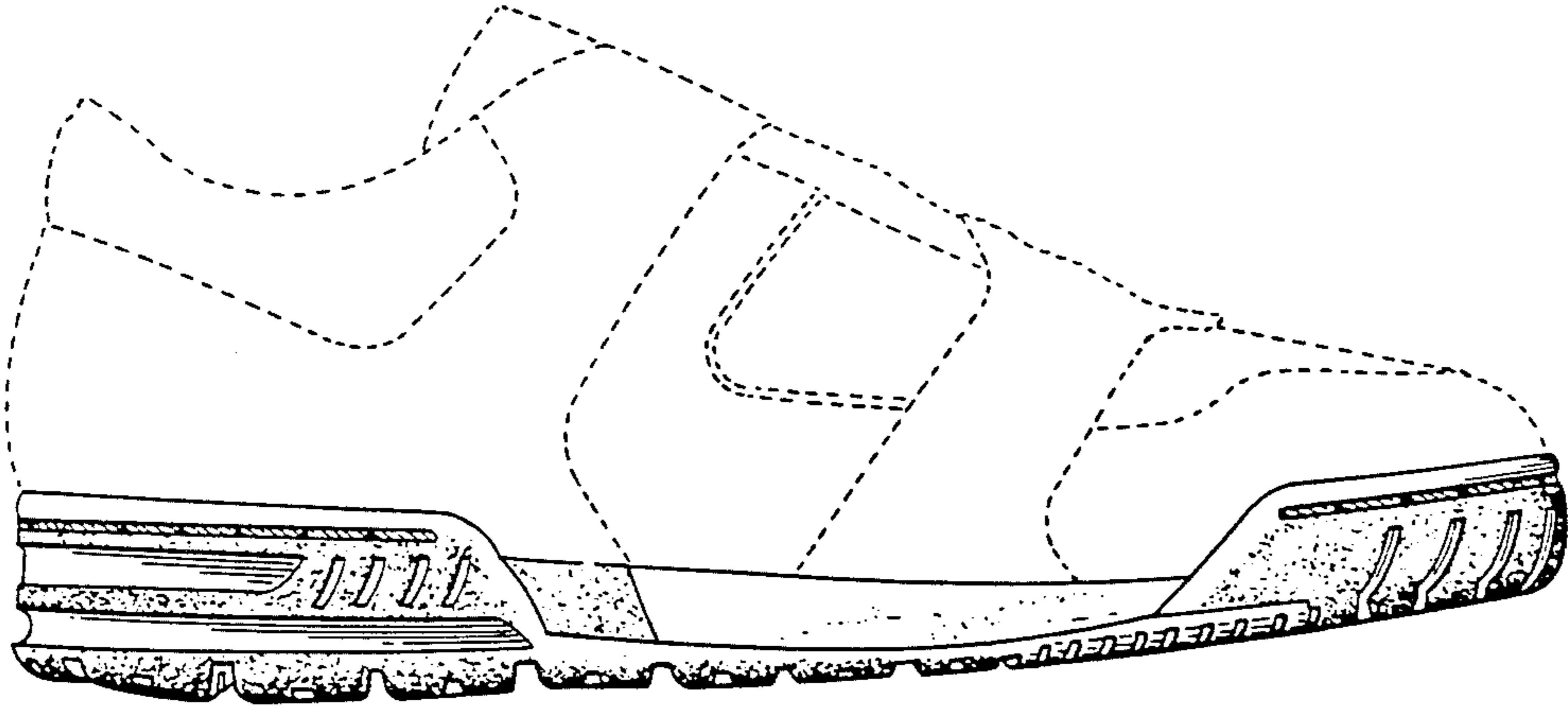

FIG. 3

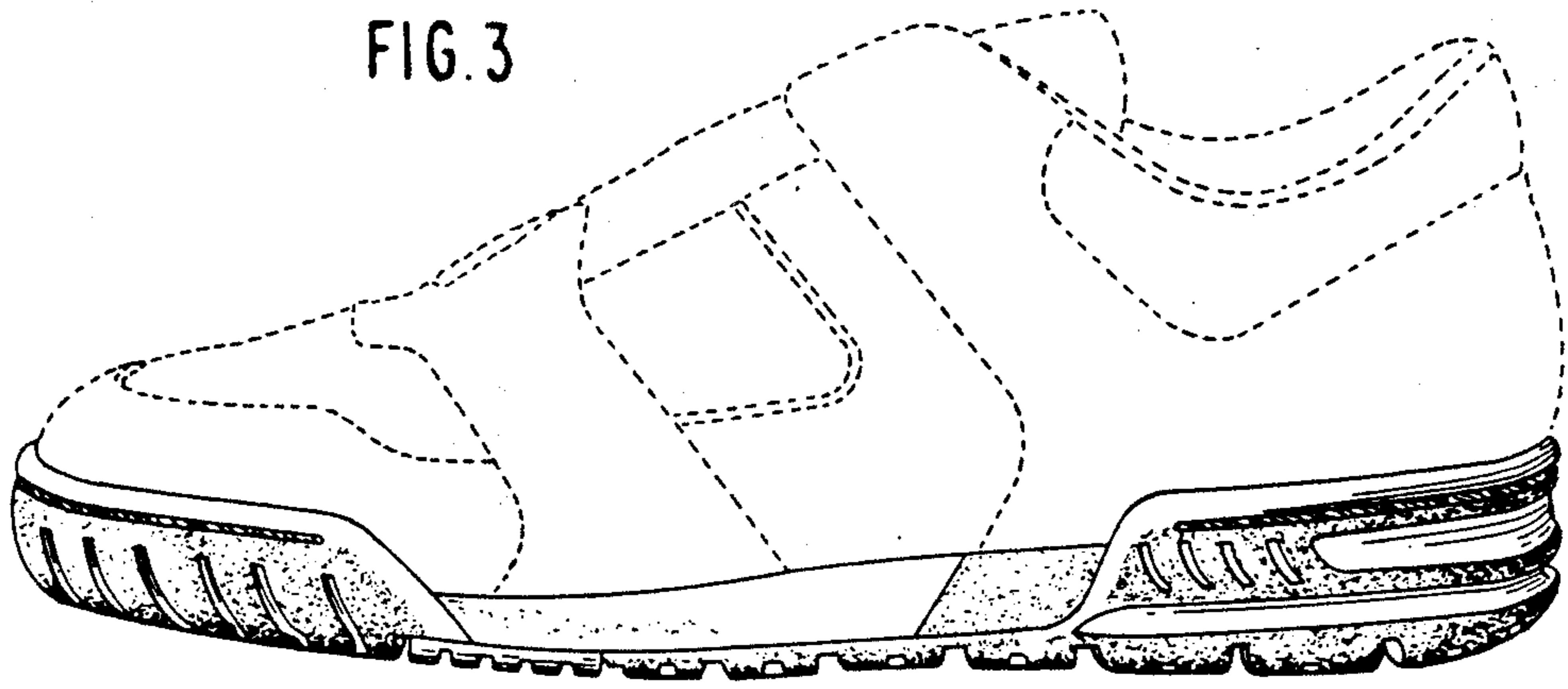

FIG. 4

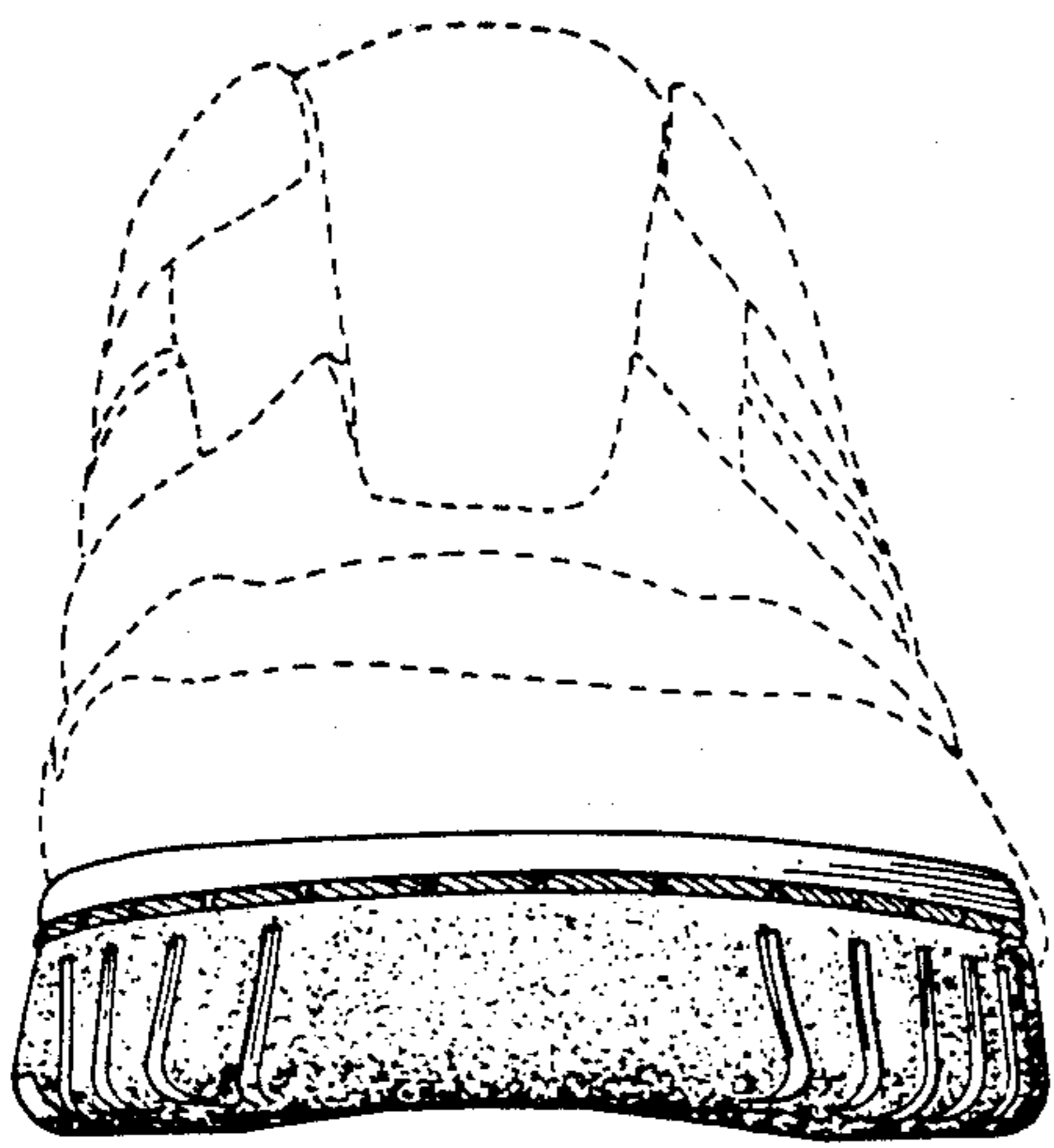

FIG. 5

