

[54] **TOY BUILDING ELEMENT**

[75] Inventor: **Erling T. Dideriksen**, Billund, Denmark
[73] Assignee: **Interlego A.G.**, Baar, Switzerland
[**] Term: **14 Years**
[21] Appl. No.: **805,306**
[22] Filed: **Dec. 4, 1985**
[52] U.S. Cl. **D21/108**
[58] Field of Search D21/108, 120; 446/85, 446/99, 104, 105, 106, 107, 108, 109, 110, 117, 118, 120, 121, 122, 124, 126, 127; D25/80, 93, 52, 60

[56] **References Cited**

U.S. PATENT DOCUMENTS

1,541,556 6/1925 Fisher 446/85
4,185,410 1/1980 Kristiansen 446/104

OTHER PUBLICATIONS

Toys International and the Retailer, 1-1983, p. 77, Toy Construction Element in Vehicle Seat.
Primary Examiner—Charles A. Rademaker
Attorney, Agent, or Firm—Kane, Dalsimer, Kane, Sullivan and Kurucz

[57] **CLAIM**

The ornamental design for a toy building element, as shown and described.

DESCRIPTION

FIG. 1 is a top perspective view of a toy building element showing my new design;
FIG. 2 is a top plan view thereof;
FIG. 3 is a front elevational view thereof;
FIG. 4 is a side elevational view thereof;
FIG. 5 is a rear elevational view thereof; and
FIG. 6 is a bottom view thereof.

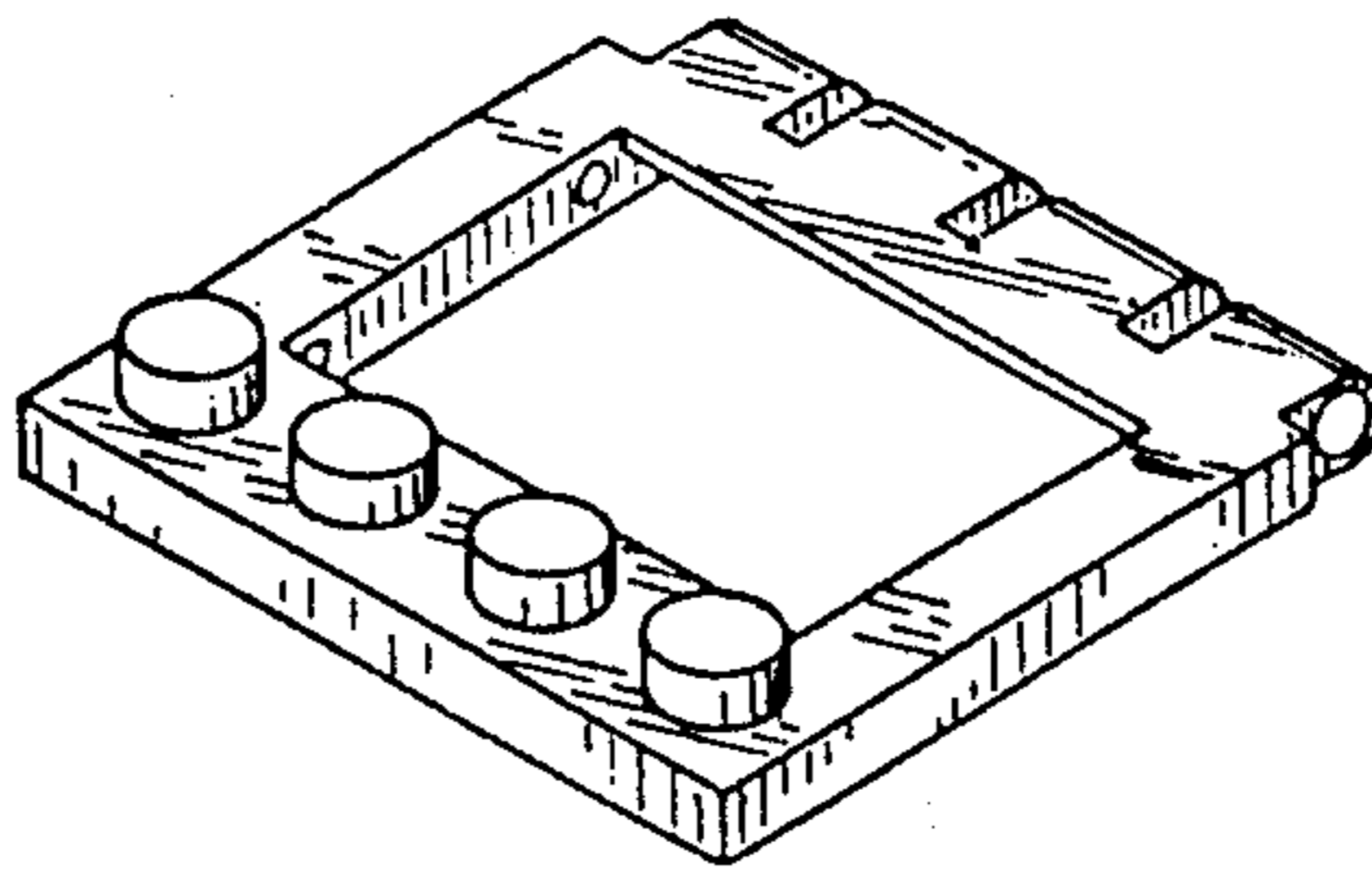

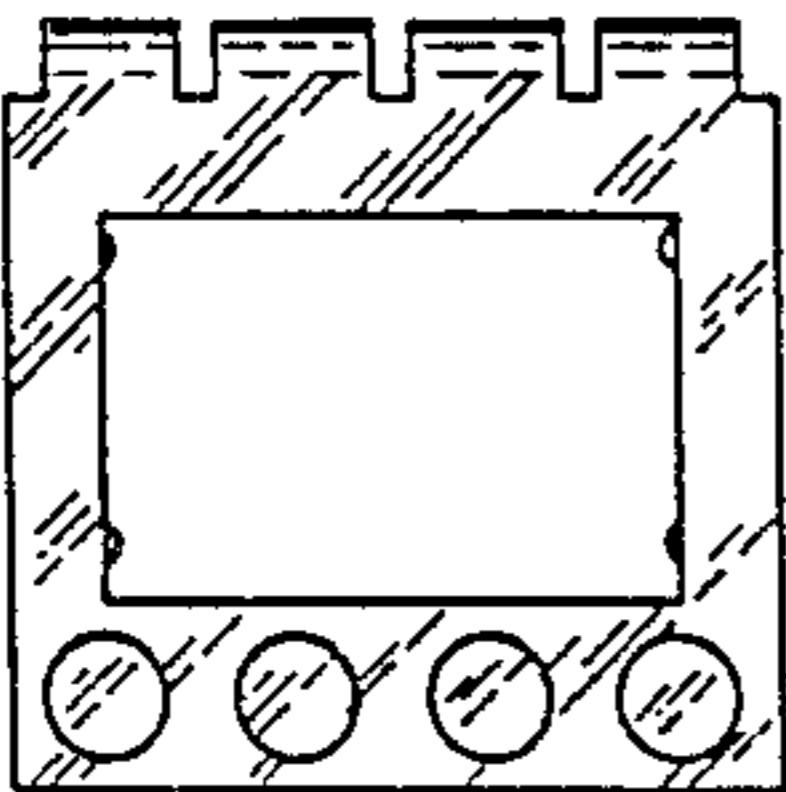

FIG. 2

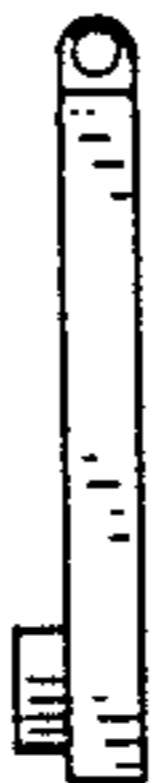

FIG. 4

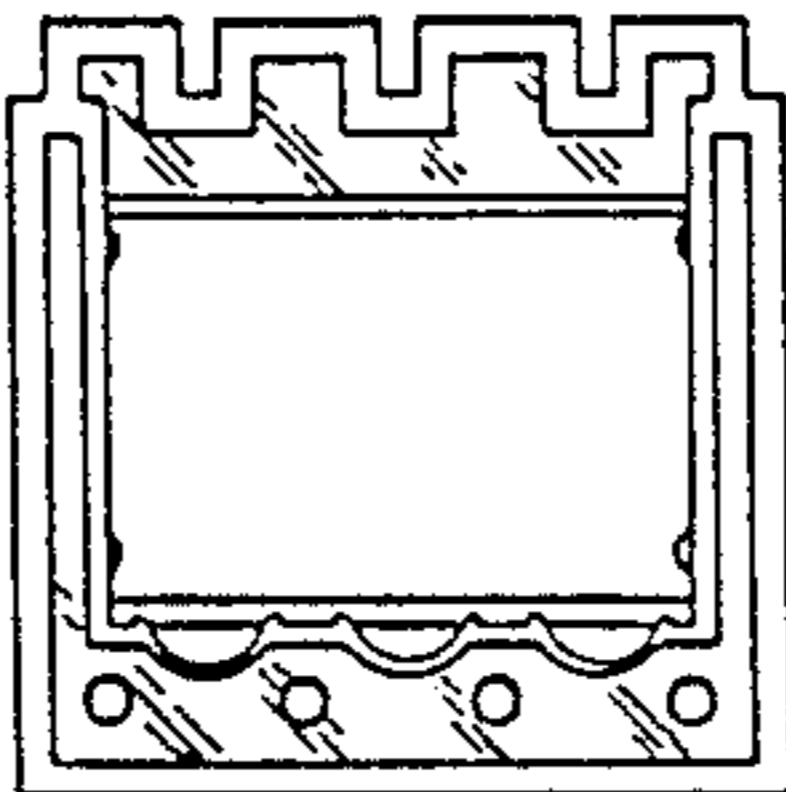

FIG. 6

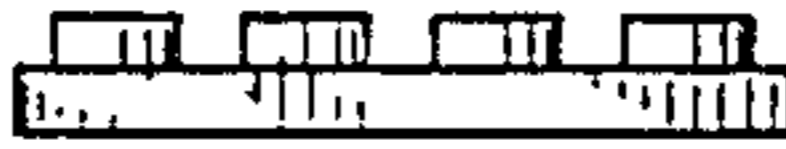

FIG. 3



FIG. 5

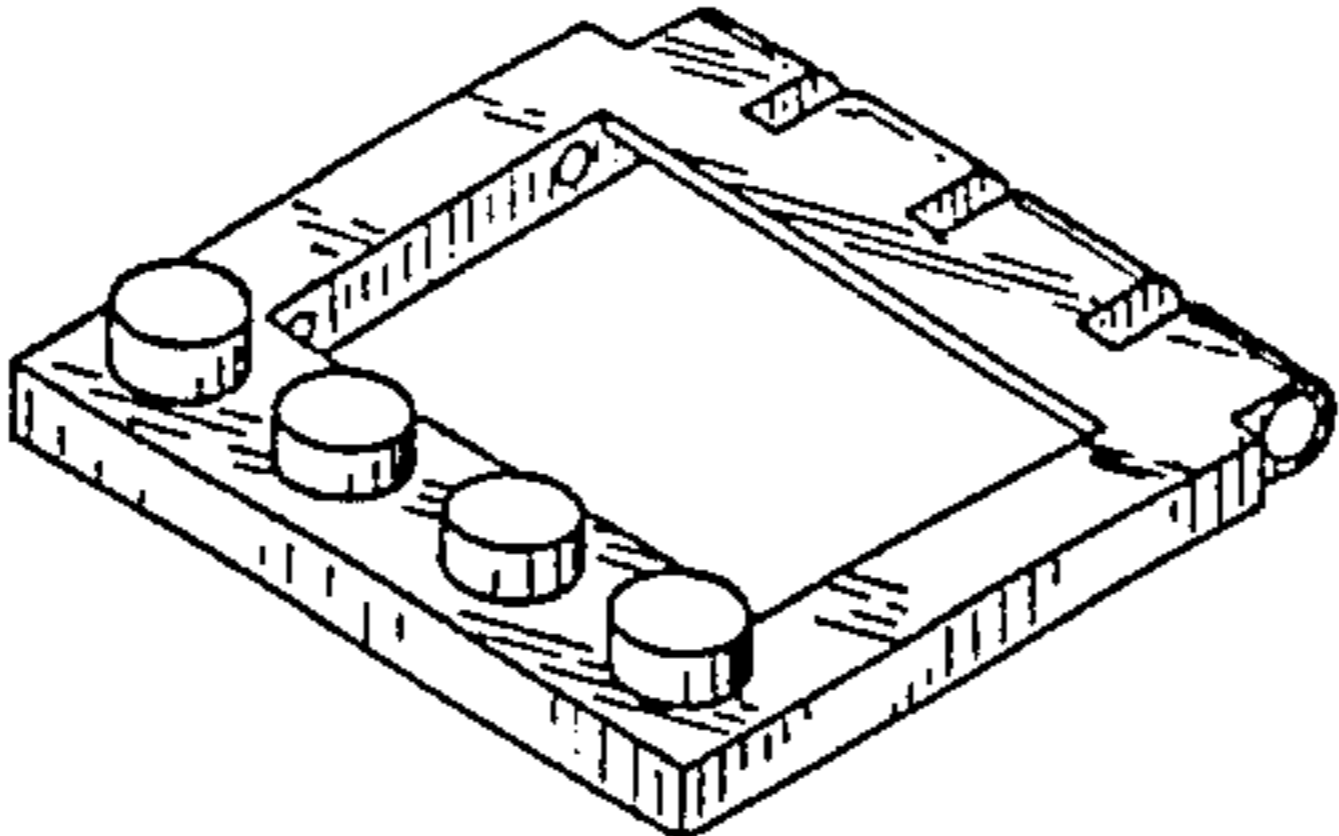

FIG. 1