

[54] **TERMINAL FOR A BATTERY CABLE**

[76] Inventor: **Joseph Sherman**, Rte. 2, Box 907C3,  
Fort Worth, Tex. 76135

[\*\*] Term: **14 Years**

[21] Appl. No.: **650,517**

[22] Filed: **Sep. 14, 1984**

[52] U.S. Cl. .... **D13/10**

[58] Field of Search ..... **D13/4-12,**  
**D13/24, 40-41, 99; 429/178-184, 121;**  
**339/224-230 R, 232, 234, 238-240, 95 B**

[56] **References Cited**

**U.S. PATENT DOCUMENTS**

D. 219,219	11/1970	Thomas	.....	D13/10
D. 233,438	10/1974	Bruner	.....	D13/24
D. 236,126	7/1975	Demetreon	.....	D13/10
1,663,013	3/1928	Logan	.....	429/121
2,755,454	7/1956	Rogoff	.....	339/225

2,892,179	6/1959	DeVoe	.....	339/228
3,663,927	5/1972	Bruner	.....	339/95 B
3,673,550	6/1972	Sherman	.....	339/225

*Primary Examiner*—James M. Gandy  
*Assistant Examiner*—Ruth E. Takemoto  
*Attorney, Agent, or Firm*—Charles W. McHugh

[57] **CLAIM**

The ornamental design for a terminal for a battery cable, as shown.

**DESCRIPTION**

FIG. 1 is a perspective view of the terminal for a battery cable showing my new design;  
FIG. 2 is a right side elevational view thereof;  
FIG. 3 is a left side elevational view thereof;  
FIG. 4 is a top plan view thereof;  
FIG. 5 is a front elevational view thereof;  
FIG. 6 is a bottom plan view thereof; and  
FIG. 7 is a rear elevational view thereof.

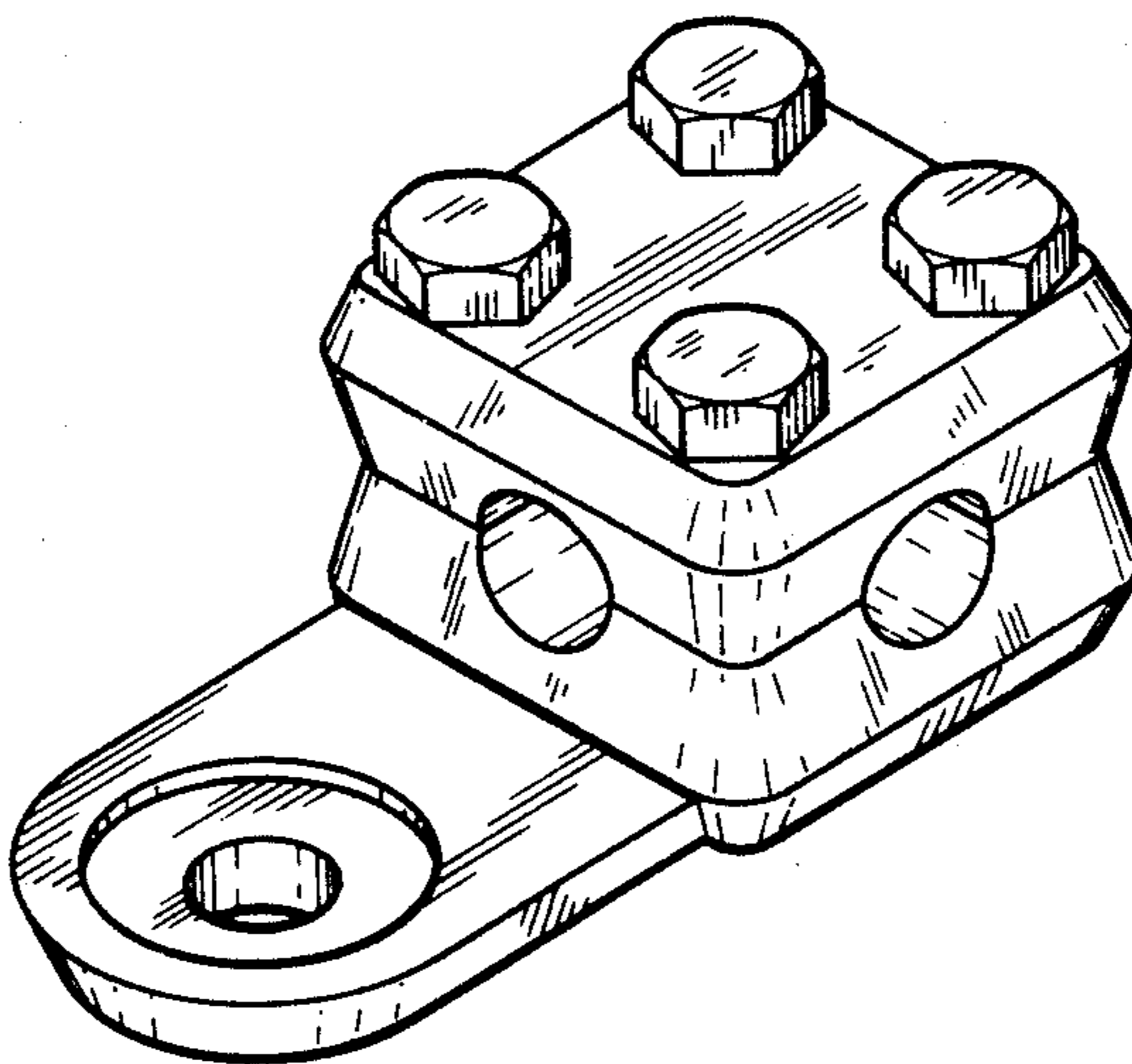

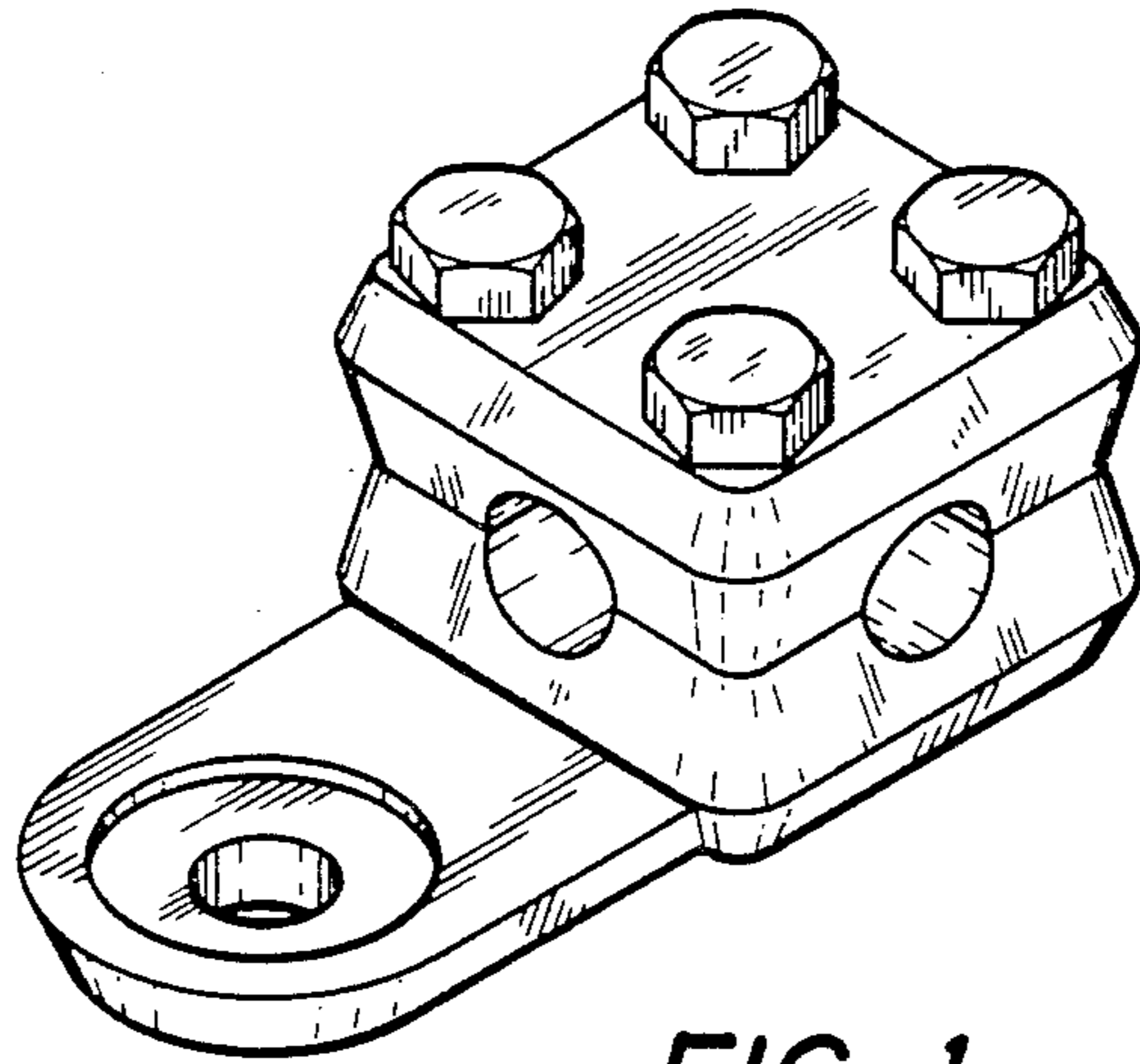

FIG. 1

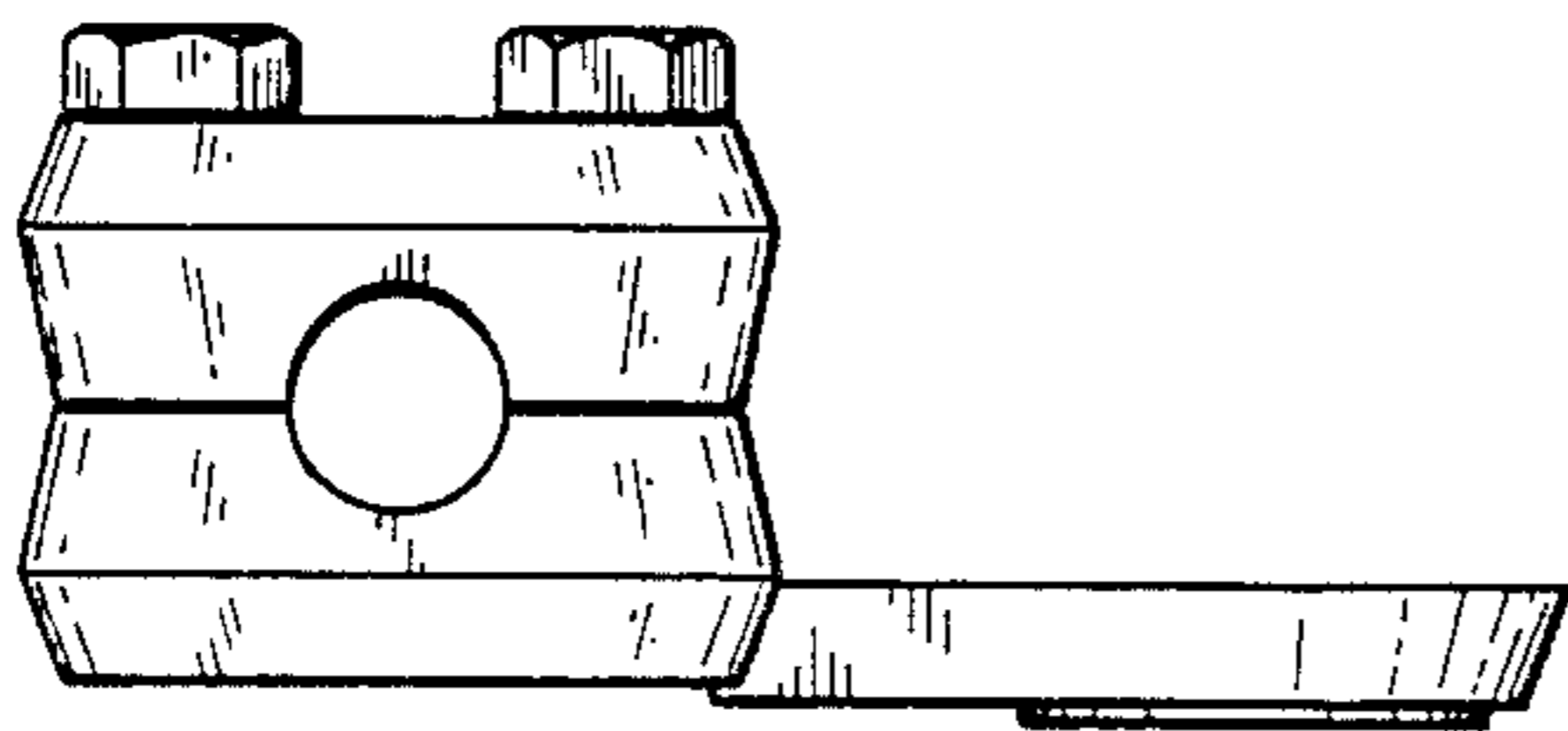

FIG. 2

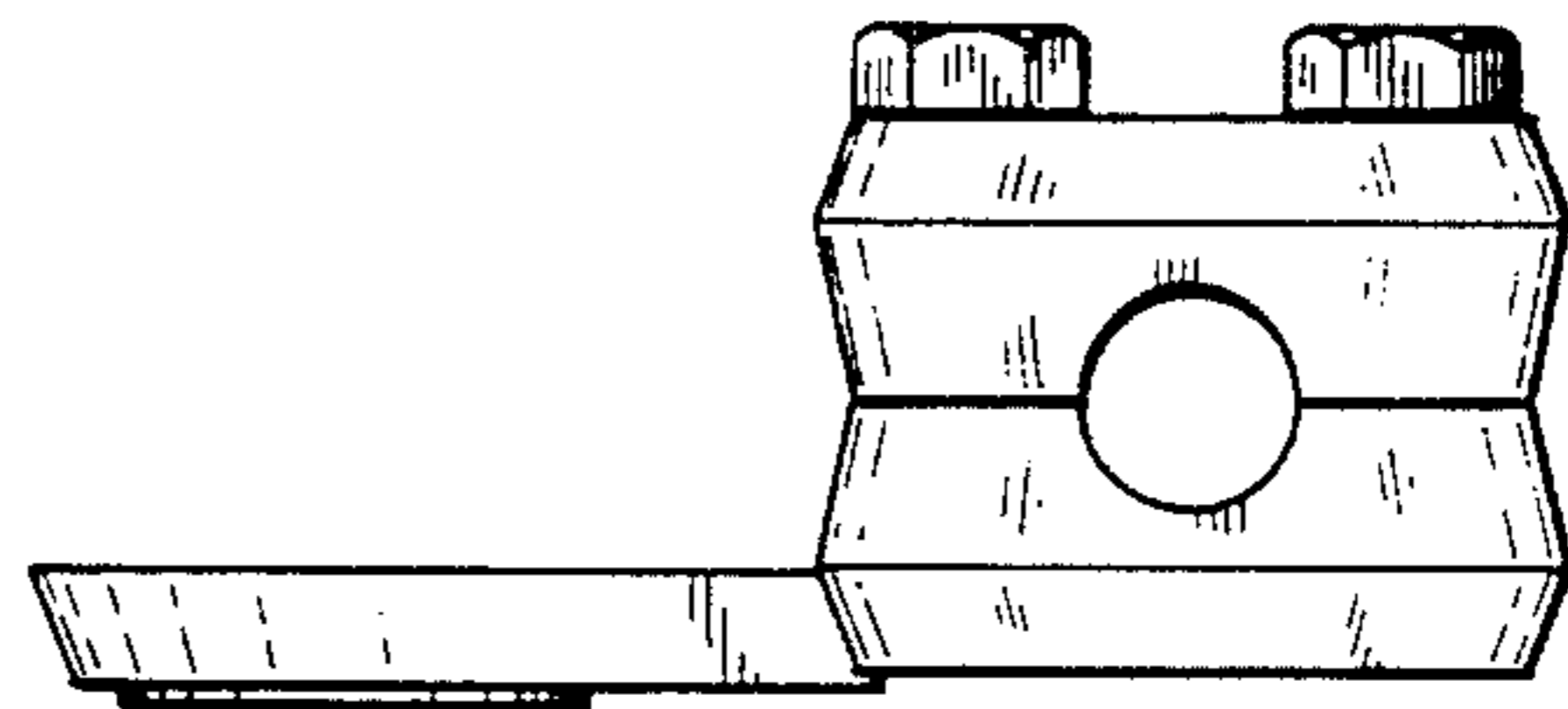

FIG. 3

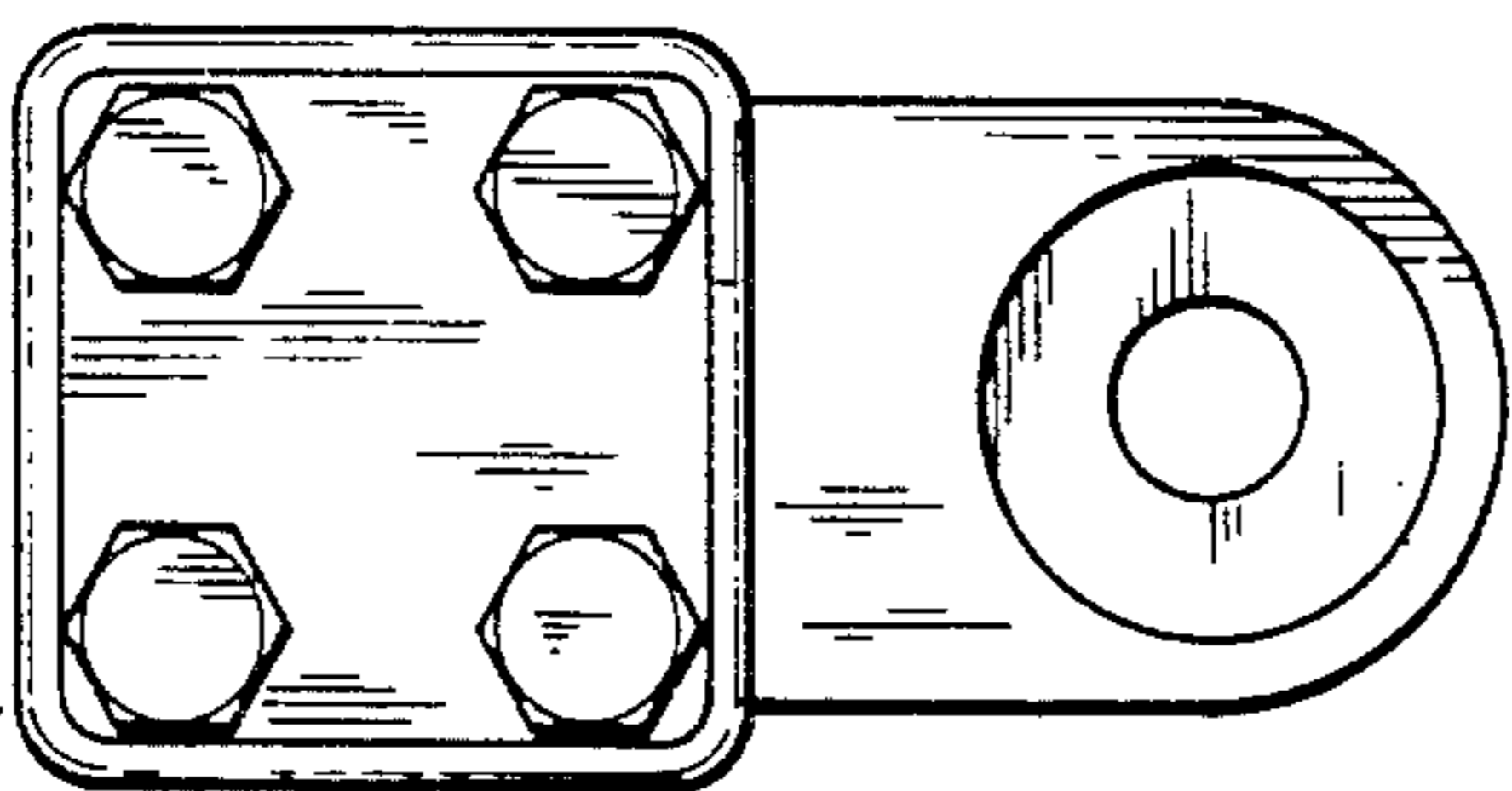

FIG. 4

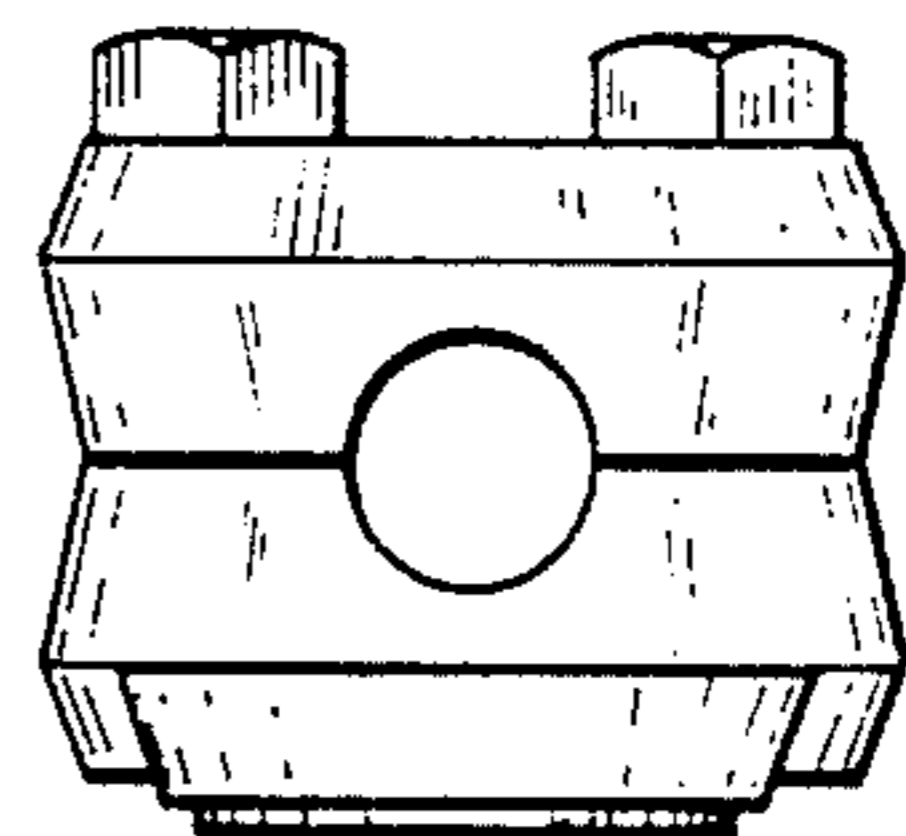

FIG. 5

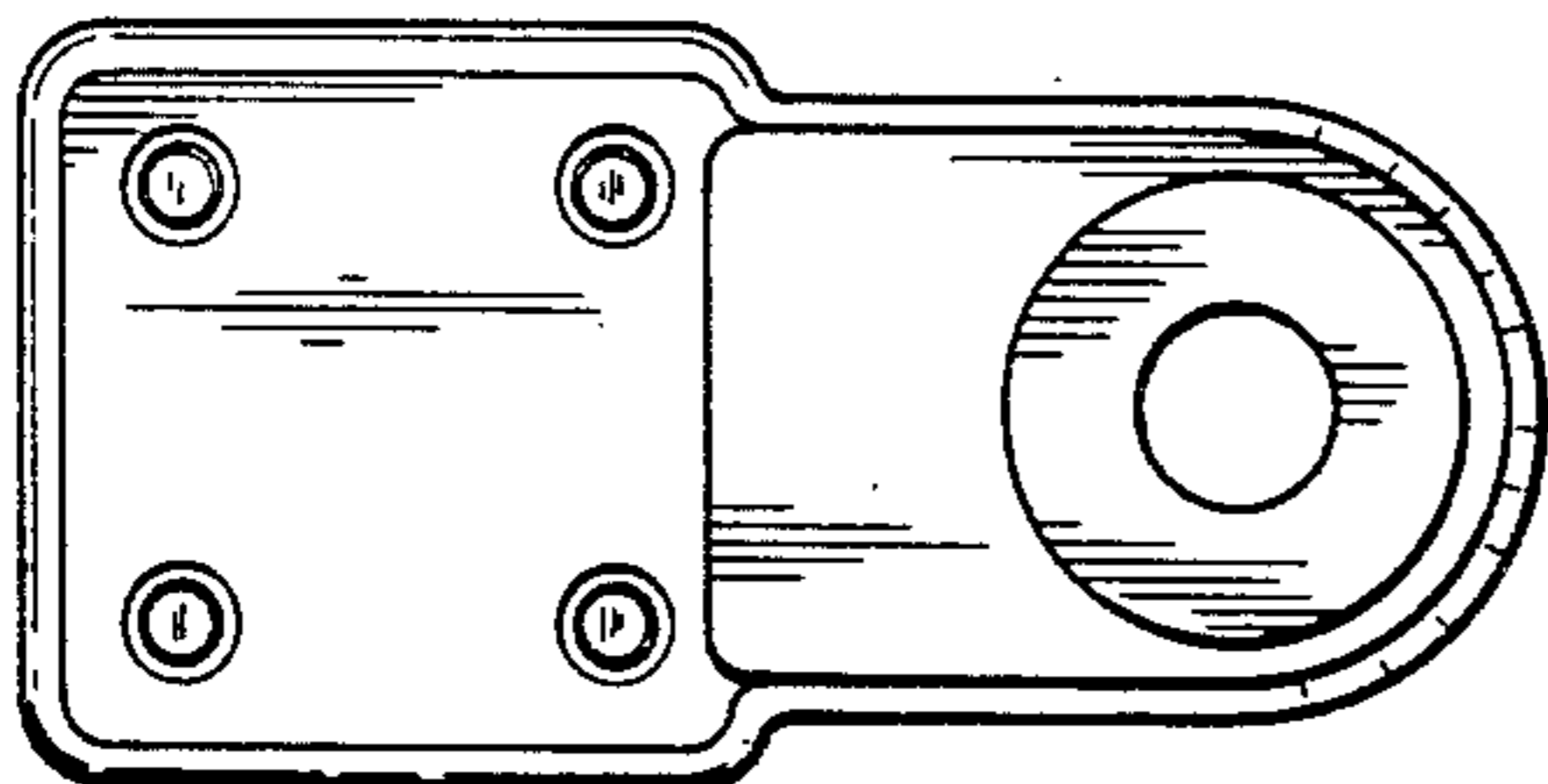

FIG. 6

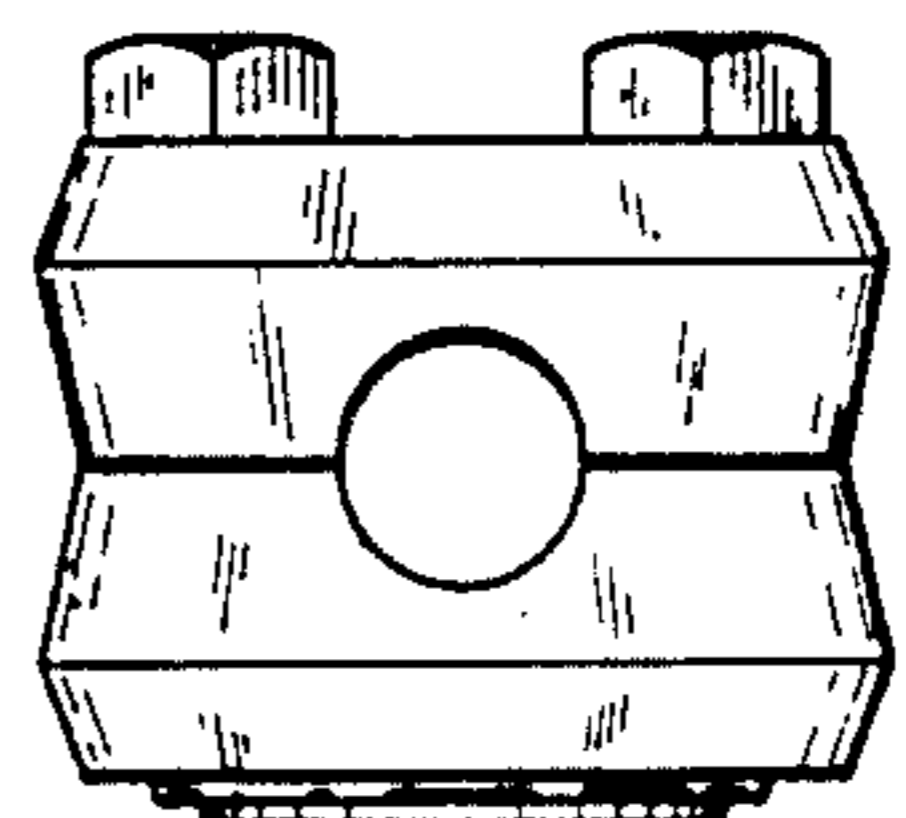

FIG. 7