

[54] **UMBRELLA HANDLE**

[75] **Inventor: Ann S. Cain, Cincinnati, Ohio**

[73] **Assignee: 'totes', incorporated, Loveland, Ohio**

[**] **Term: 14 Years**

[21] **Appl. No.: 918,871**

[22] **Filed: Oct. 14, 1986**

[52] **U.S. Cl. D3/12**

[58] **Field of Search D3/5-17;
135/20 A, 20 R, 22, 24, 25 R, 65, 72, 16, 17**

[56] **References Cited**

U.S. PATENT DOCUMENTS

- D. 21,590 5/1899 Runkle .
- D. 96,052 6/1935 Osterman .
- D. 96,053 6/1935 Osterman .
- D. 138,524 8/1944 Seldis .
- D. 205,879 9/1966 Chodosh .
- D. 218,509 8/1970 Levy .
- D. 219,086 10/1970 Weber .
- D. 219,193 11/1970 Rottner .
- D. 221,502 8/1971 Weber .
- D. 230,434 2/1974 Thür .
- D. 232,598 8/1974 Weber .
- D. 235,117 5/1975 Stamm .
- D. 273,815 5/1984 Allen .
- D. 274,674 7/1984 Allen .
- D. 274,765 7/1984 Allen .
- D. 274,766 7/1984 Allen .
- D. 280,677 9/1985 Allen .
- D. 284,713 7/1986 Brinker .
- 615,055 11/1898 Woods .
- 730,577 6/1903 Sievert .
- 907,049 12/1908 Herold .
- 1,024,311 4/1912 Clapham .
- 1,313,966 8/1919 Tankersey .
- 1,594,154 7/1926 Craig .
- 1,706,341 3/1929 Zussman .
- 2,642,884 6/1953 Henderson et al. .
- 2,802,479 8/1957 Hickman .
- 2,822,815 2/1958 Bremshey .
- 3,003,508 10/1961 Bremshey .
- 3,135,276 6/1964 Weber .
- 3,411,519 11/1968 Weber .

- 3,419,026 12/1968 Evans, Jr. et al. .
- 3,467,115 9/1969 Brooks et al. .
- 3,473,541 10/1969 Pasch .
- 3,482,586 12/1969 Weber .
- 3,534,752 10/1970 Vanzini .
- 3,576,190 4/1971 Bremshey .
- 3,580,262 5/1971 Weber .
- 3,628,548 12/1971 Seitel .
- 3,658,078 4/1972 Seitel .
- 3,661,162 5/1972 Weber .
- 3,670,748 6/1972 Weber .
- 3,672,381 6/1972 Kida et al. .
- 3,678,949 7/1972 Weber .
- 3,703,182 11/1972 Uthemann et al. .
- 3,747,615 7/1973 Wakabayashi .
- 3,759,278 9/1973 Hoffmann .
- 3,760,827 9/1973 Weber .
- 3,799,180 3/1974 Weber .
- 3,851,657 12/1974 Weber .
- 3,856,031 12/1974 Weber .
- 3,957,070 5/1976 Pieper et al. .
- 4,456,025 6/1984 Fujihashi .
- 4,542,757 9/1985 Phillips .

FOREIGN PATENT DOCUMENTS

- 1916342 3/1969 Fed. Rep. of Germany .
- 1922972 5/1969 Fed. Rep. of Germany .
- 1955779 11/1969 Fed. Rep. of Germany .
- 2401067 1/1974 Fed. Rep. of Germany .
- 2852998 12/1978 Fed. Rep. of Germany .
- 143140 8/1980 German Democratic Rep. .

Primary Examiner—Bernard Ansher

Assistant Examiner—Terry Pfeffer

Attorney, Agent, or Firm—Wood, Herron & Evans

[57] **CLAIM**

The ornamental design for an umbrella handle, substantially as shown and described.

DESCRIPTION

FIG. 1 is a front elevational view of an umbrella handle showing my new design;
FIG. 2 is a rear elevational view thereof;
FIG. 3 is a right side elevational view thereof, the opposite side being a mirror image;
FIG. 4 is a bottom plan view thereof; and
FIG. 5 is a top plan view thereof.

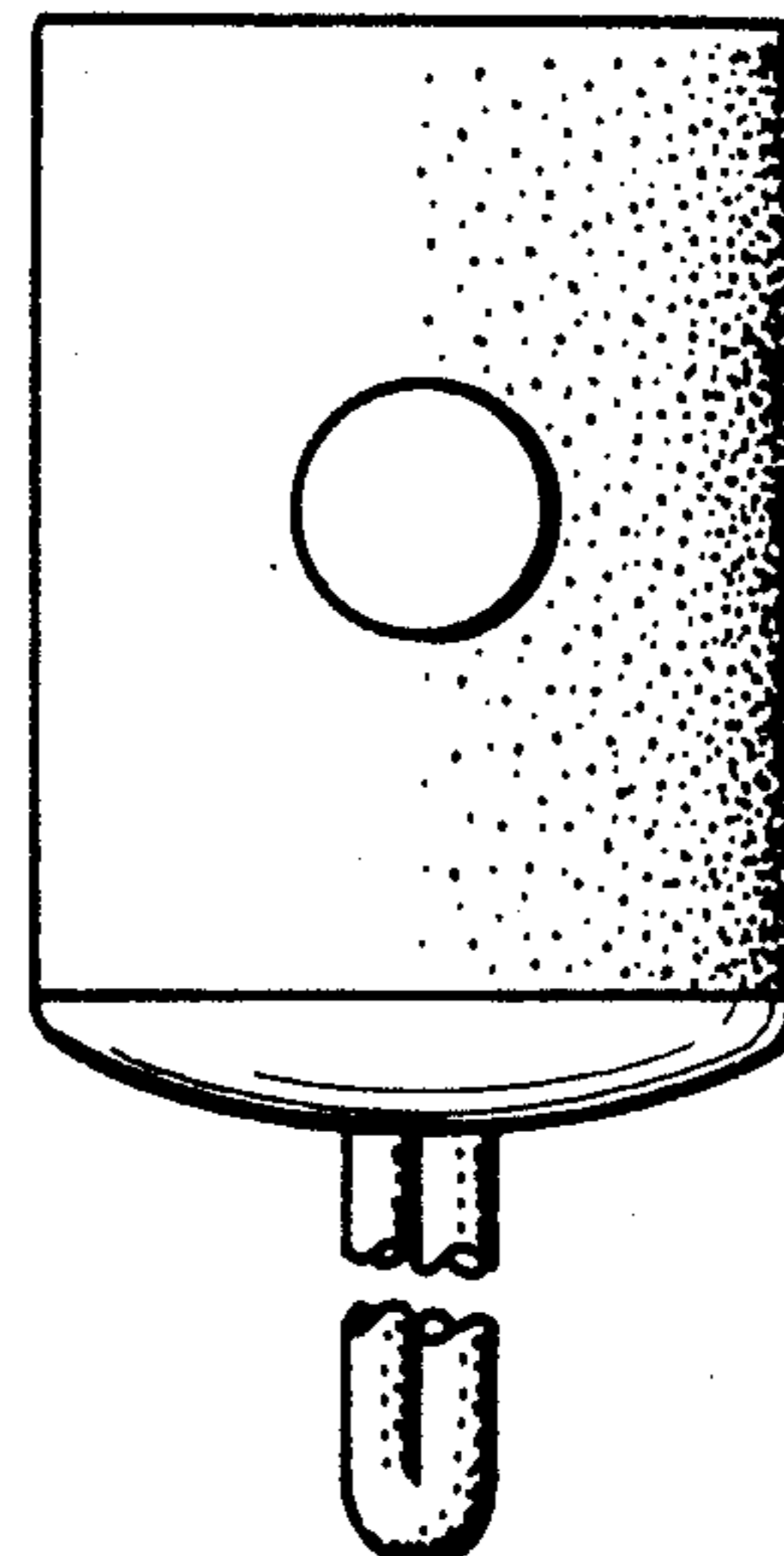
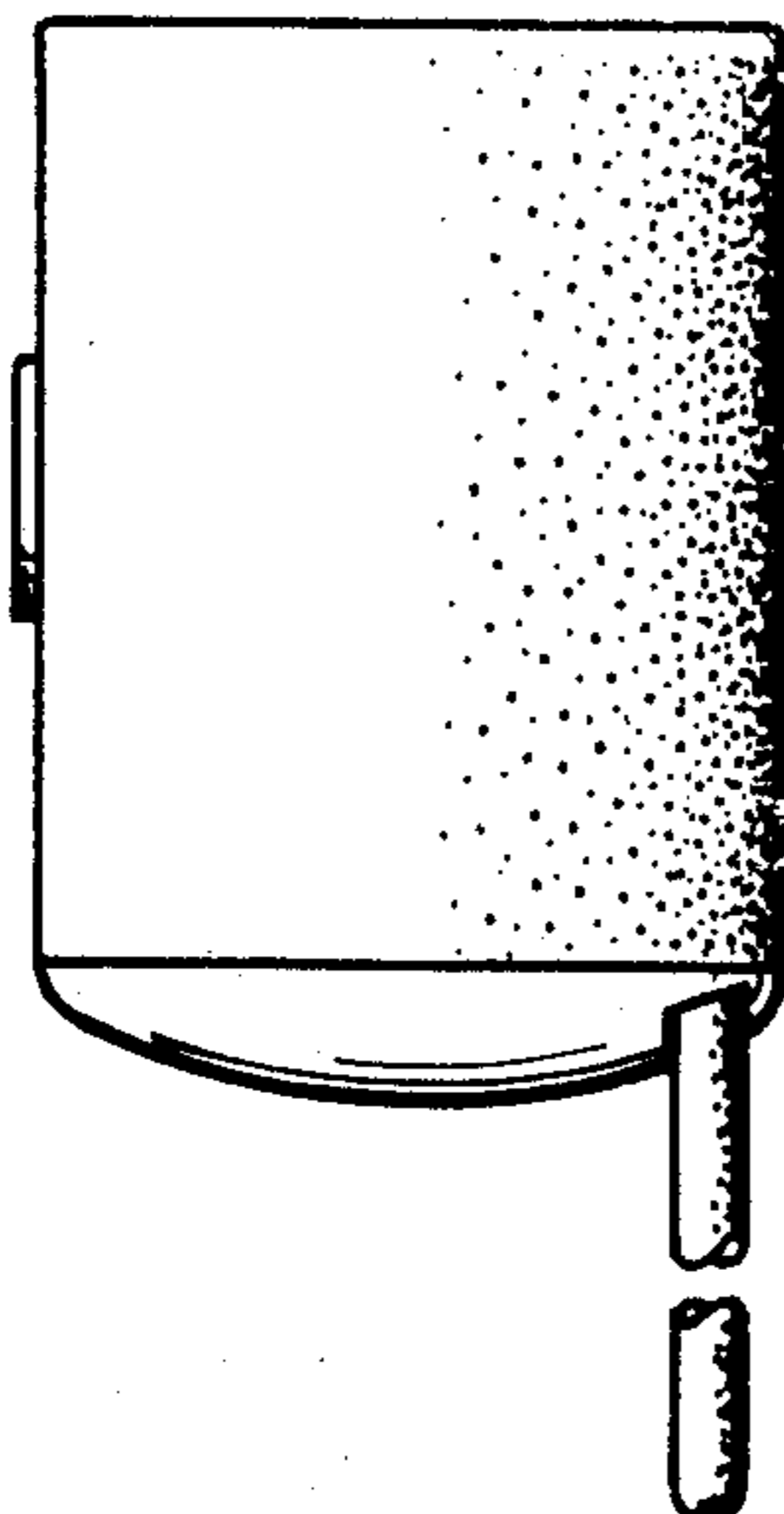

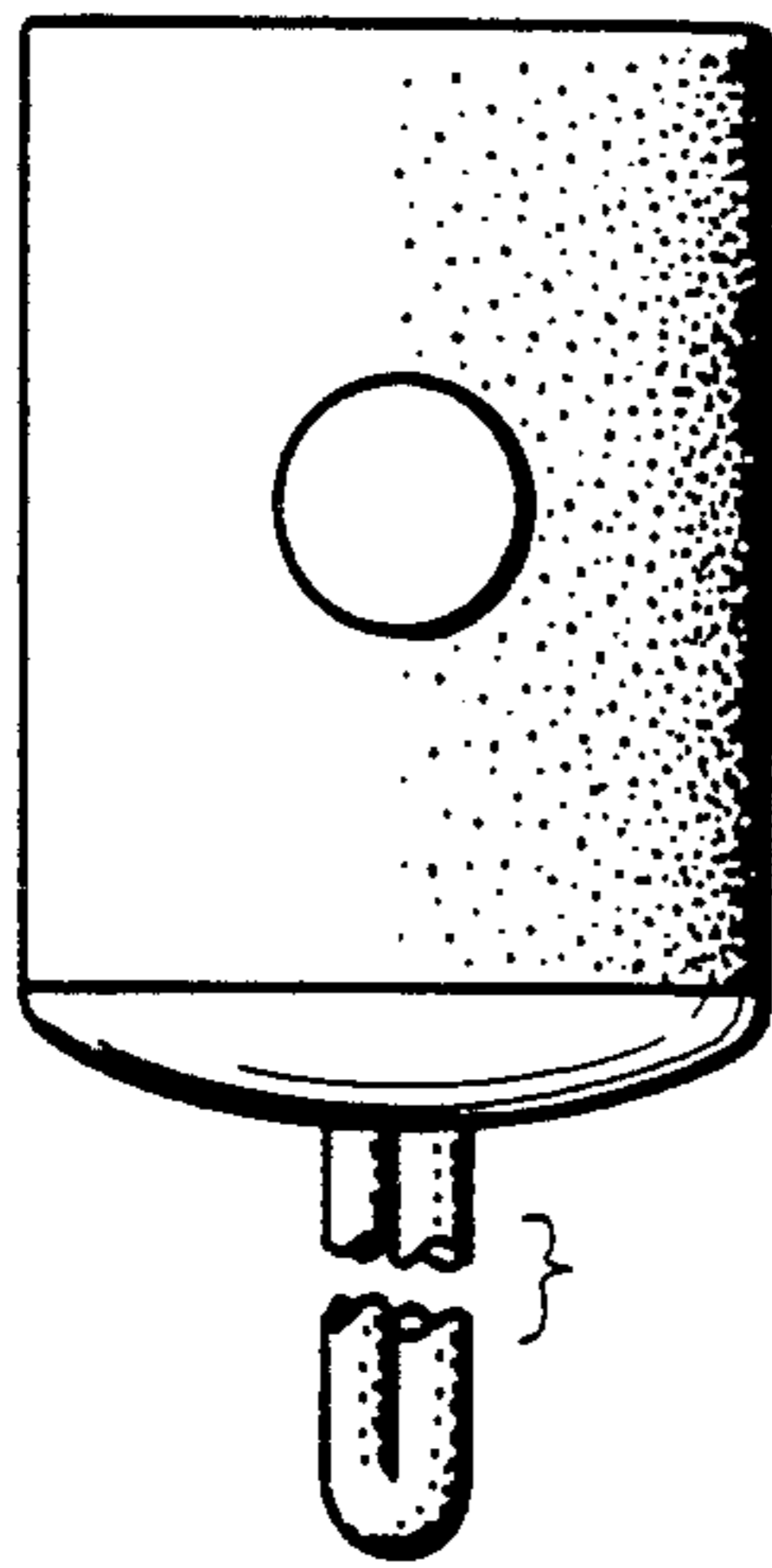

FIG. 1

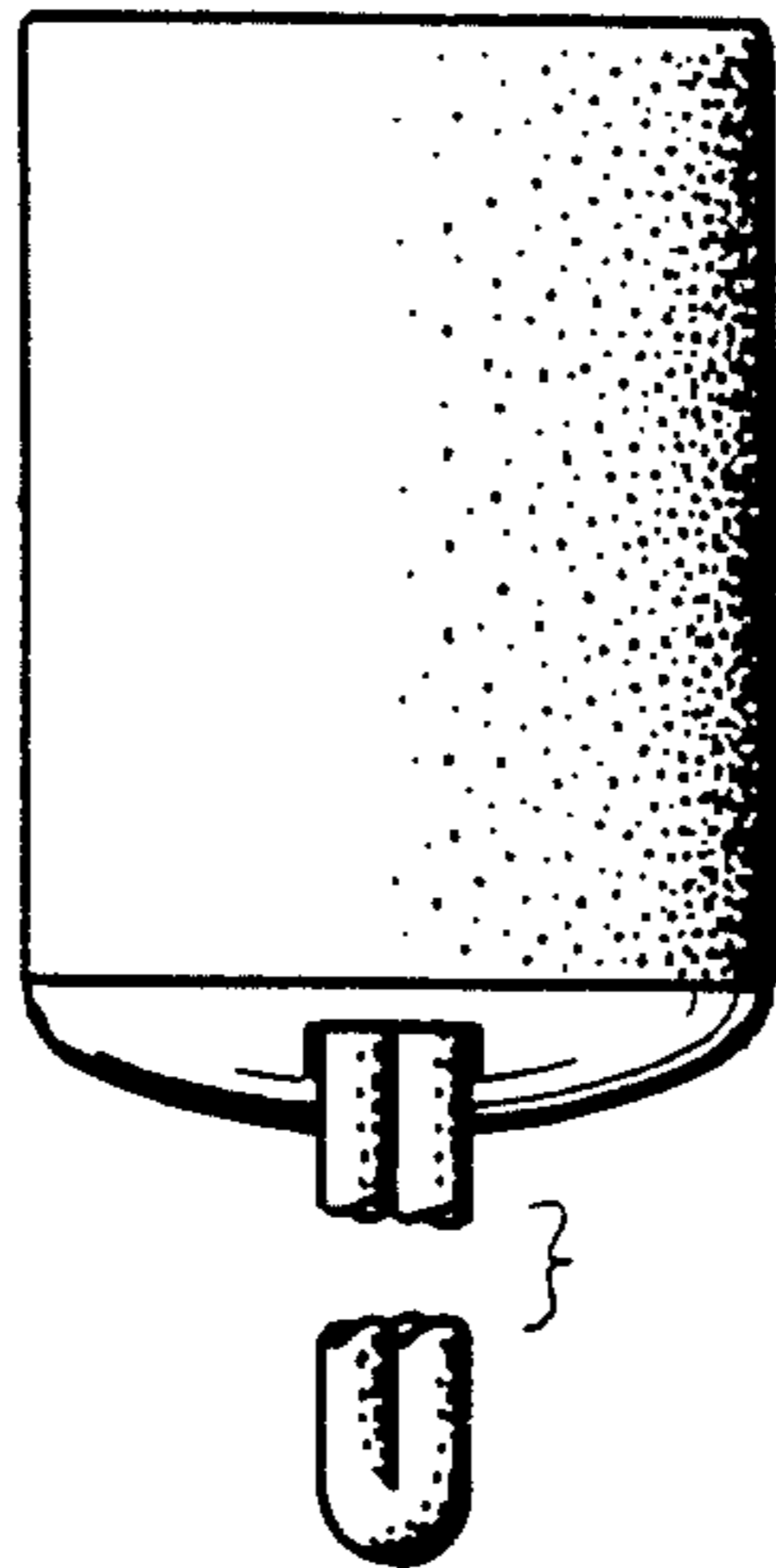

FIG. 2

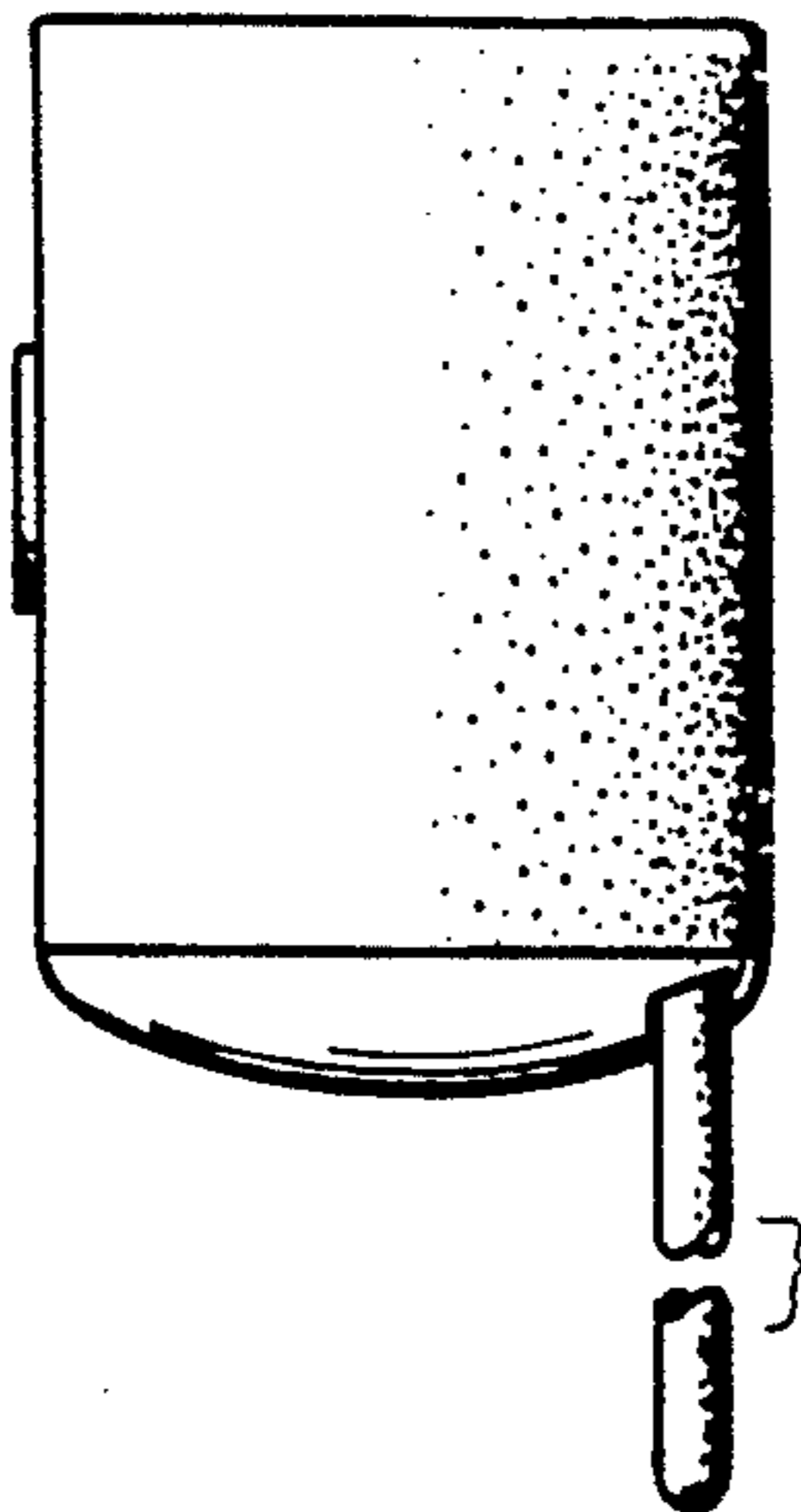

FIG. 3

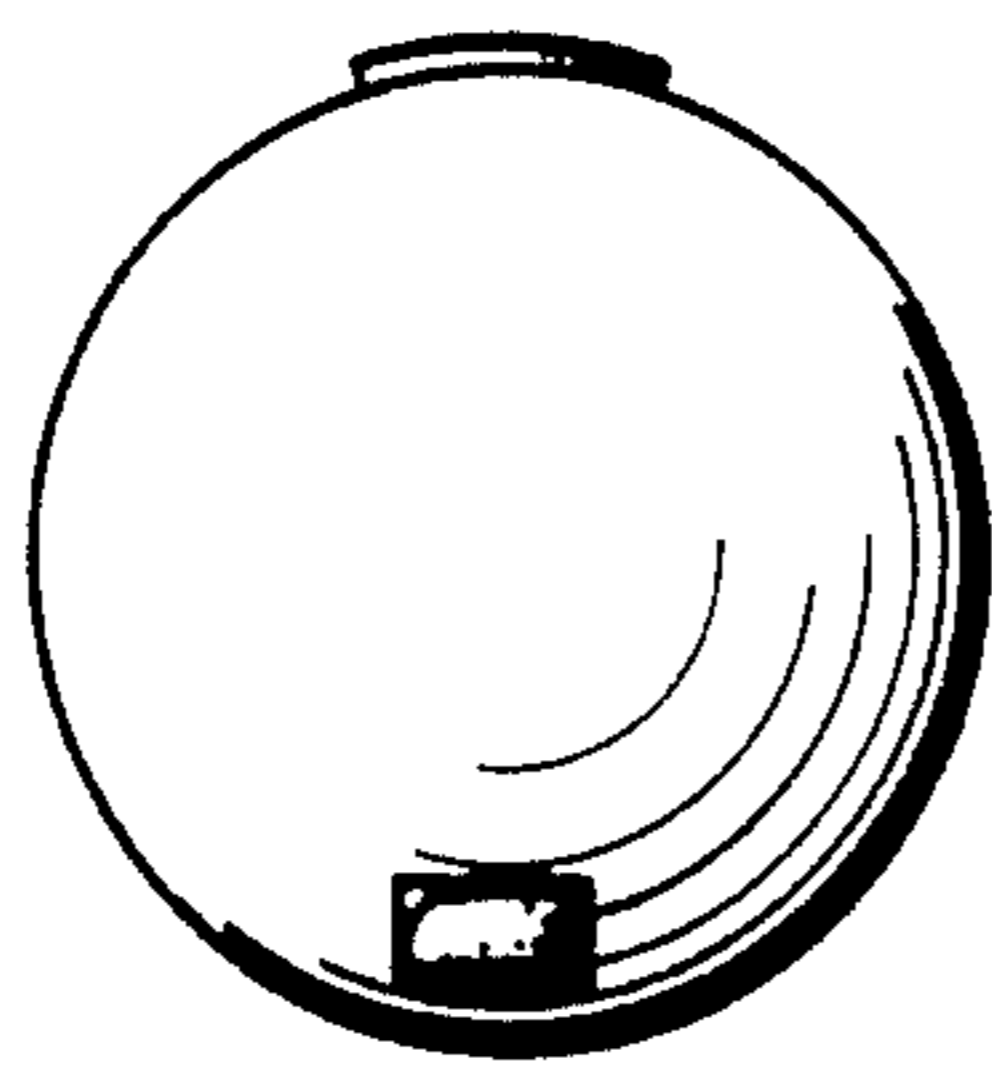

FIG. 4

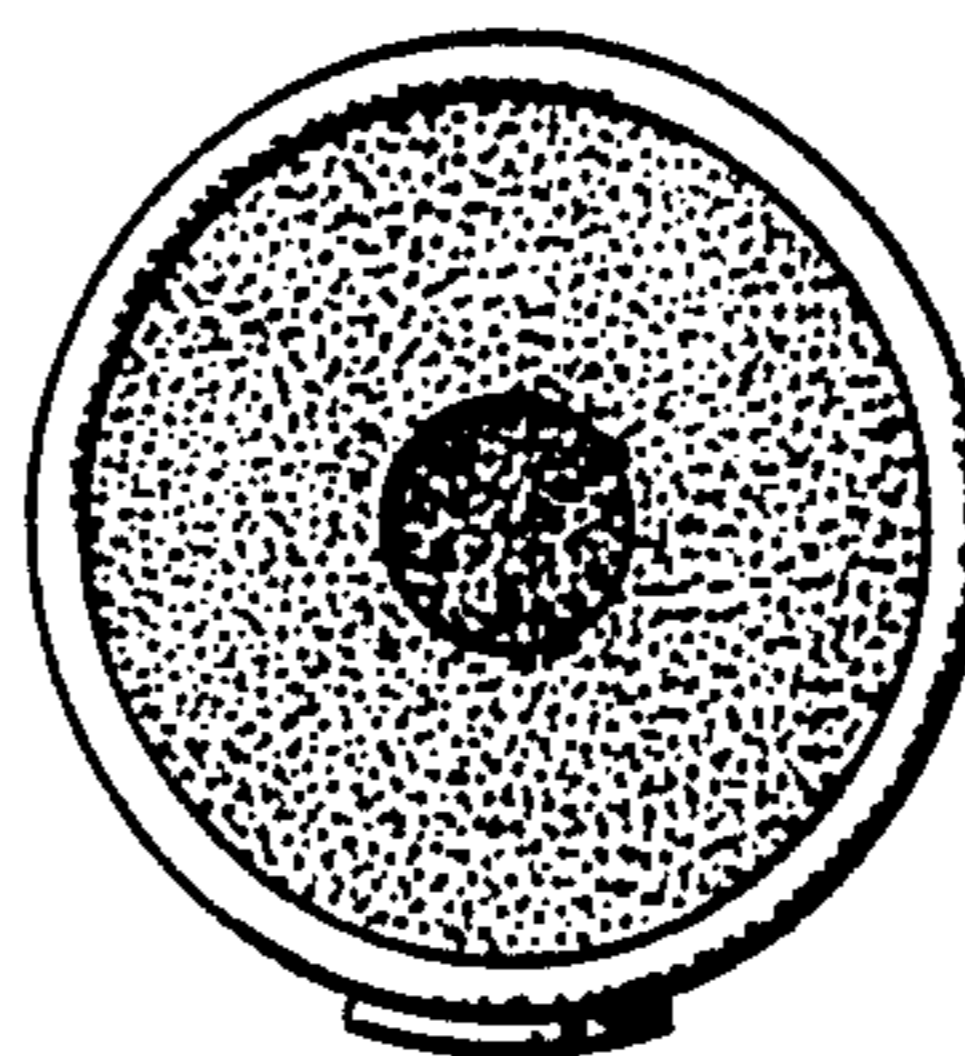

FIG. 5