

[54] **UMBRELLA HANDLE**

[75] Inventor: **Ann S. Cain**, Cincinnati, Ohio

[73] Assignee: **'totes', incorporated**, Loveland, Ohio

[\*\*] Term: **14 Years**

[21] Appl. No.: **833,799**

[22] Filed: **Feb. 18, 1986**

[52] U.S. Cl. .... **D3/12**

[58] Field of Search ..... **D3/5-17;**  
**135/20 A, 20 R, 22, 24, 25 R, 65, 72, DIG. 10,**  
**16, 17**

- 3,482,586 12/1969 Weber .
- 3,534,752 10/1970 Vanzini .
- 3,576,190 4/1971 Bremshey .
- 3,580,262 5/1971 Weber .
- 3,628,548 12/1971 Seitel .
- 3,658,078 4/1972 Seitel .
- 3,661,162 5/1972 Weber .
- 3,670,748 6/1972 Weber .
- 3,672,381 6/1972 Kida et al. .
- 3,678,949 7/1972 Weber .
- 3,703,182 11/1972 Uthemann et al. .
- 3,747,615 7/1973 Wakabayashi .
- 3,759,278 9/1973 Hoffmann .
- 3,760,827 9/1973 Weber .
- 3,799,180 3/1974 Weber .
- 3,851,657 12/1974 Weber .
- 3,856,031 12/1974 Weber .
- 3,890,990 6/1975 Schafer .
- 3,957,070 5/1976 Pieper et al. .
- 4542757 9/1985 Phillips .

[56] **References Cited**

**U.S. PATENT DOCUMENTS**

- D. 21,590 5/1899 Runkle .
- D. 96,052 6/1935 Osterman .
- D. 96,053 6/1935 Osterman .
- D. 138,524 8/1944 Seldis .
- D. 218,509 8/1970 Levy .
- D. 219,086 10/1970 Weber .
- D. 219,193 11/1970 Rottner .
- D. 221,502 8/1971 Weber .
- D. 230,434 2/1974 Thür .
- D. 232,598 8/1974 Weber .
- D. 235,117 5/1975 Stamm .
- D. 273,815 5/1984 Allen .
- D. 274,674 7/1984 Allen .
- D. 274,765 7/1984 Allen .
- D. 274,766 7/1984 Allen .
- D. 280,677 9/1985 Allen .
- 615,055 11/1898 Woods .
- 730,577 6/1903 Sievert .
- 907,049 12/1908 Herold .
- 1,024,311 4/1912 Clapham .
- 1,313,966 8/1919 Tankersley .
- 1,594,154 7/1926 Craig .
- 2,822,815 2/1958 Bremshey .
- 3,135,276 6/1964 Weber .
- 3,411,519 11/1968 Weber .
- 3,467,115 9/1969 Brooks et al. .
- 3,473,541 10/1969 Pasch .

**FOREIGN PATENT DOCUMENTS**

- 1922972 11/1970 Fed. Rep. of Germany .
- 1916342 12/1970 Fed. Rep. of Germany .
- 1955779 6/1971 Fed. Rep. of Germany .
- 2401067 7/1975 Fed. Rep. of Germany .
- 2852998 6/1980 Fed. Rep. of Germany .
- 143140 8/1980 German Democratic Rep. .

*Primary Examiner*—Bernard Ansher  
*Assistant Examiner*—Terry Pfeffer  
*Attorney, Agent, or Firm*—Wood, Herron & Evans

[57] **CLAIM**

The ornamental design for an umbrella handle, substantially as shown and described.

**DESCRIPTION**

FIG. 1 is a front elevational view of an umbrella handle showing my new design;  
 FIG. 2 is a right side elevational view thereof, the opposite side being a mirror image;  
 FIG. 3 is a rear elevational view thereof;  
 FIG. 4 is a bottom plan view thereof; and  
 FIG. 5 is a top plan view thereof.

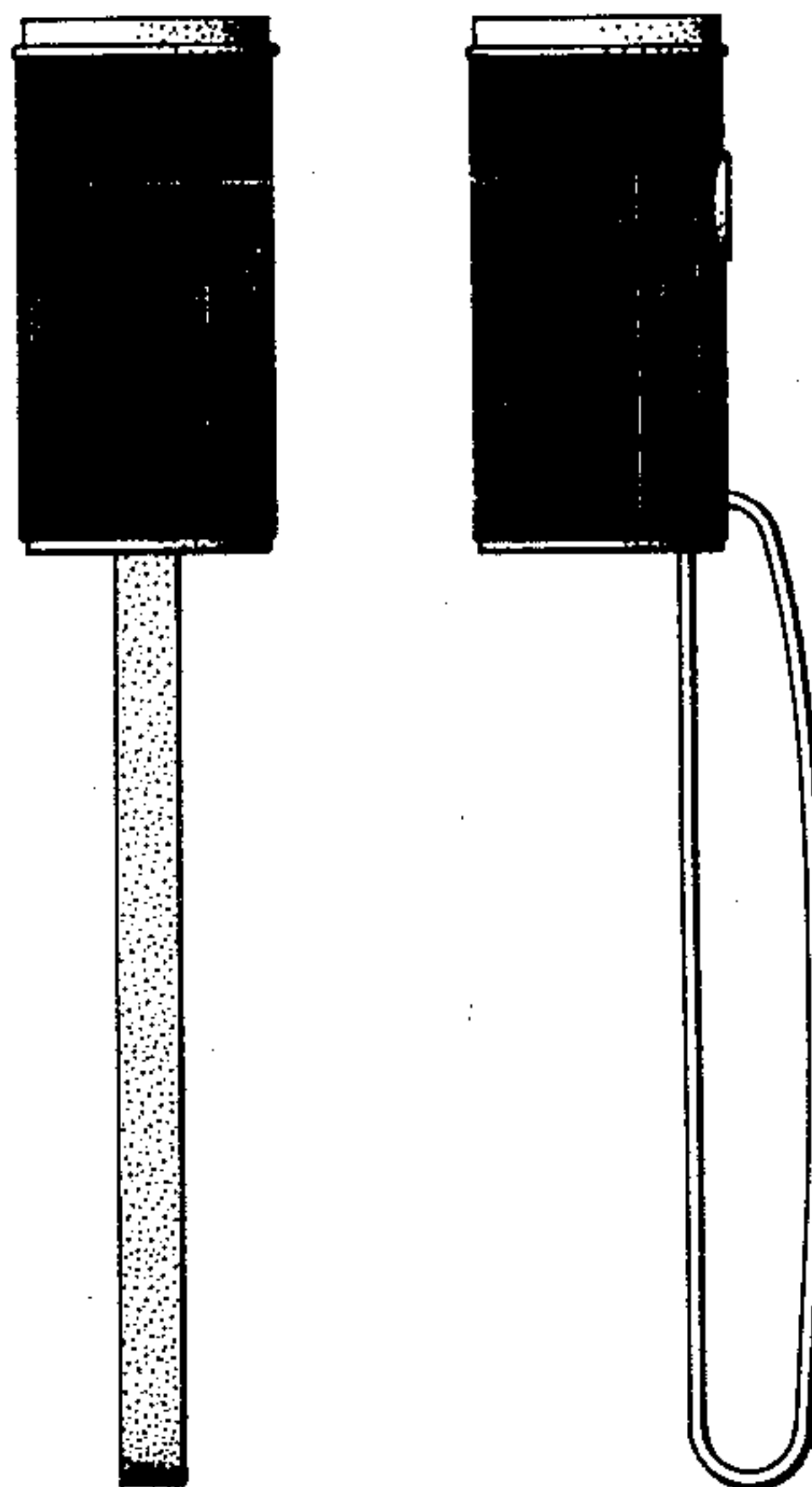

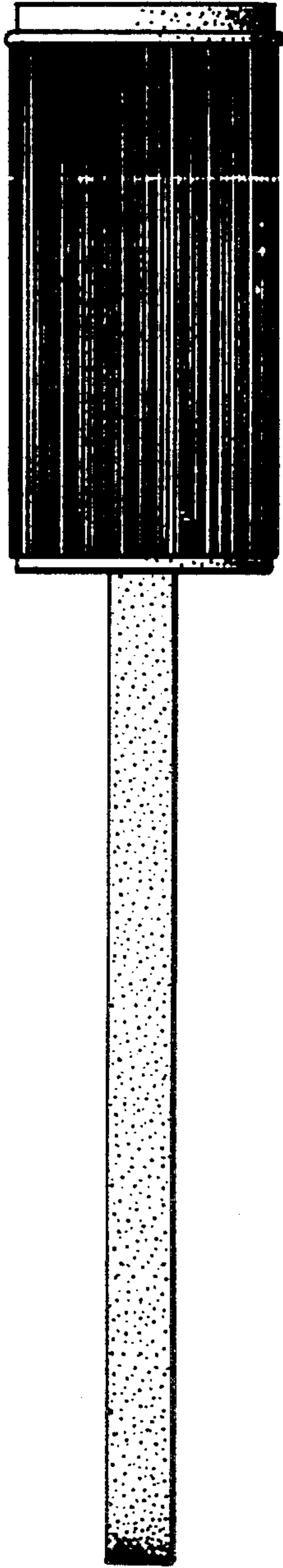

FIG. 1

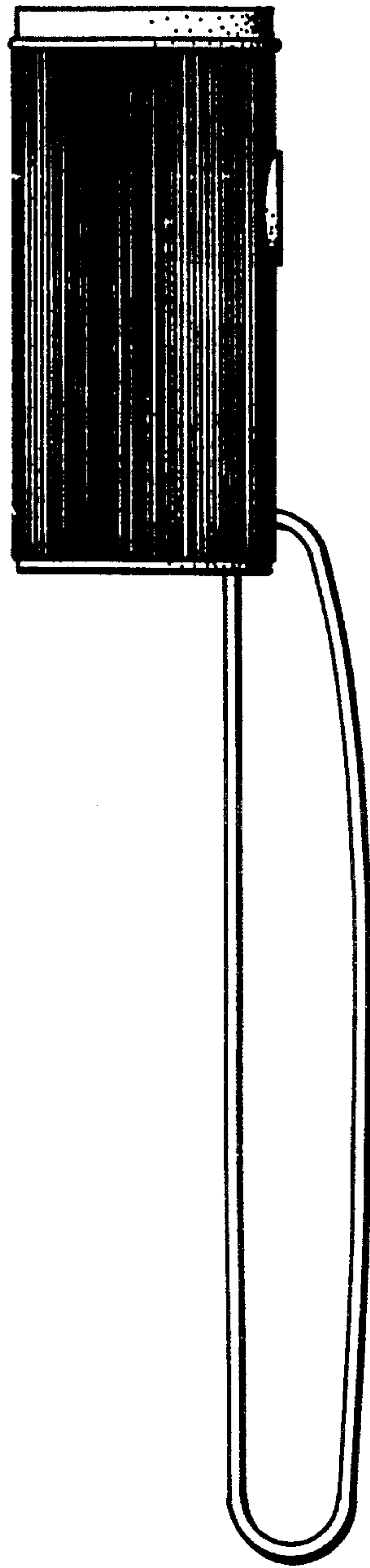

FIG. 2

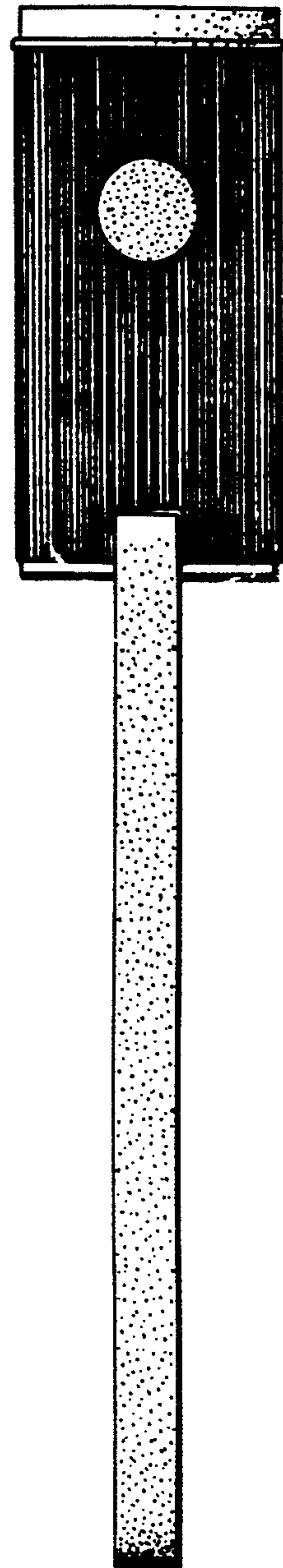

FIG. 3

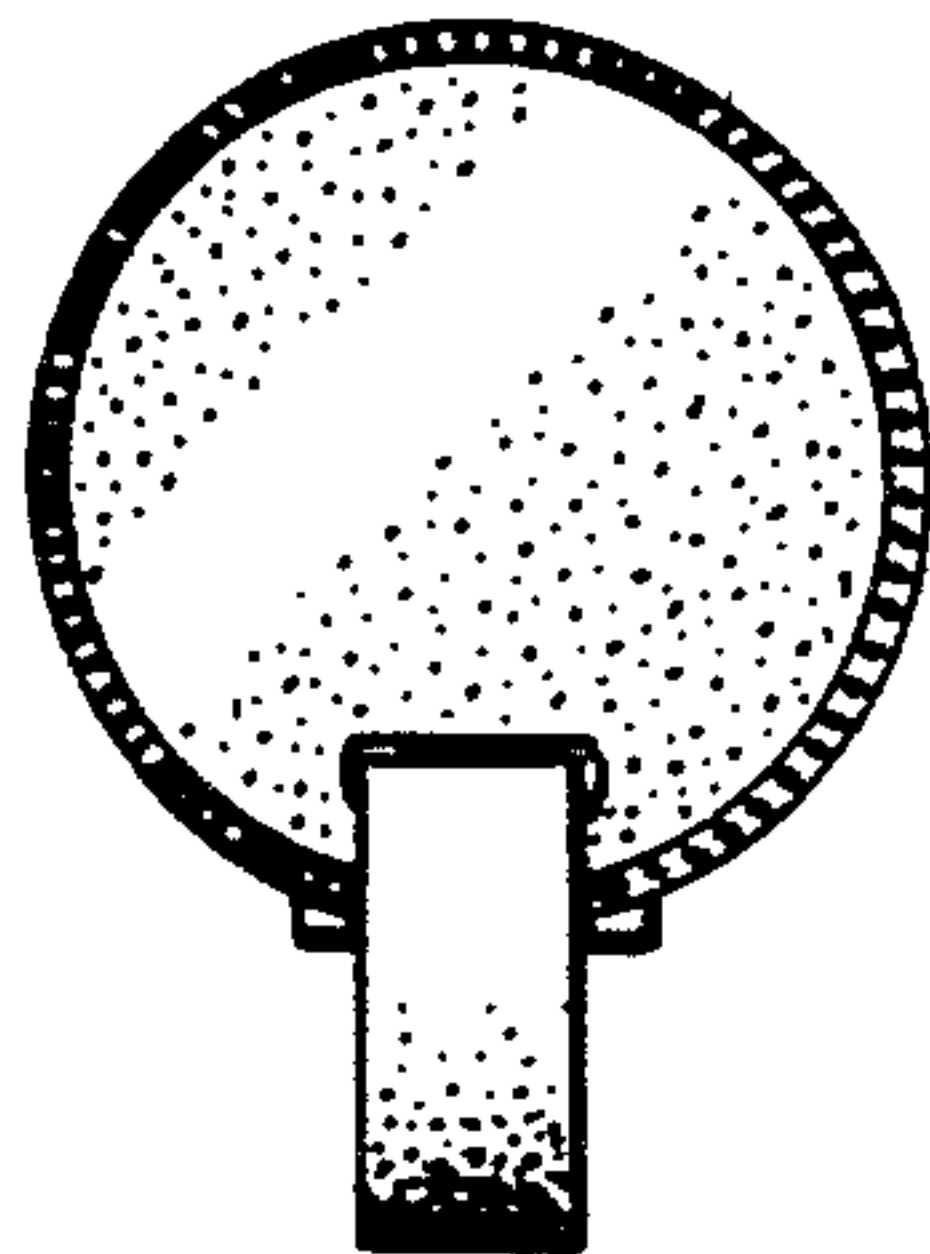

FIG. 4

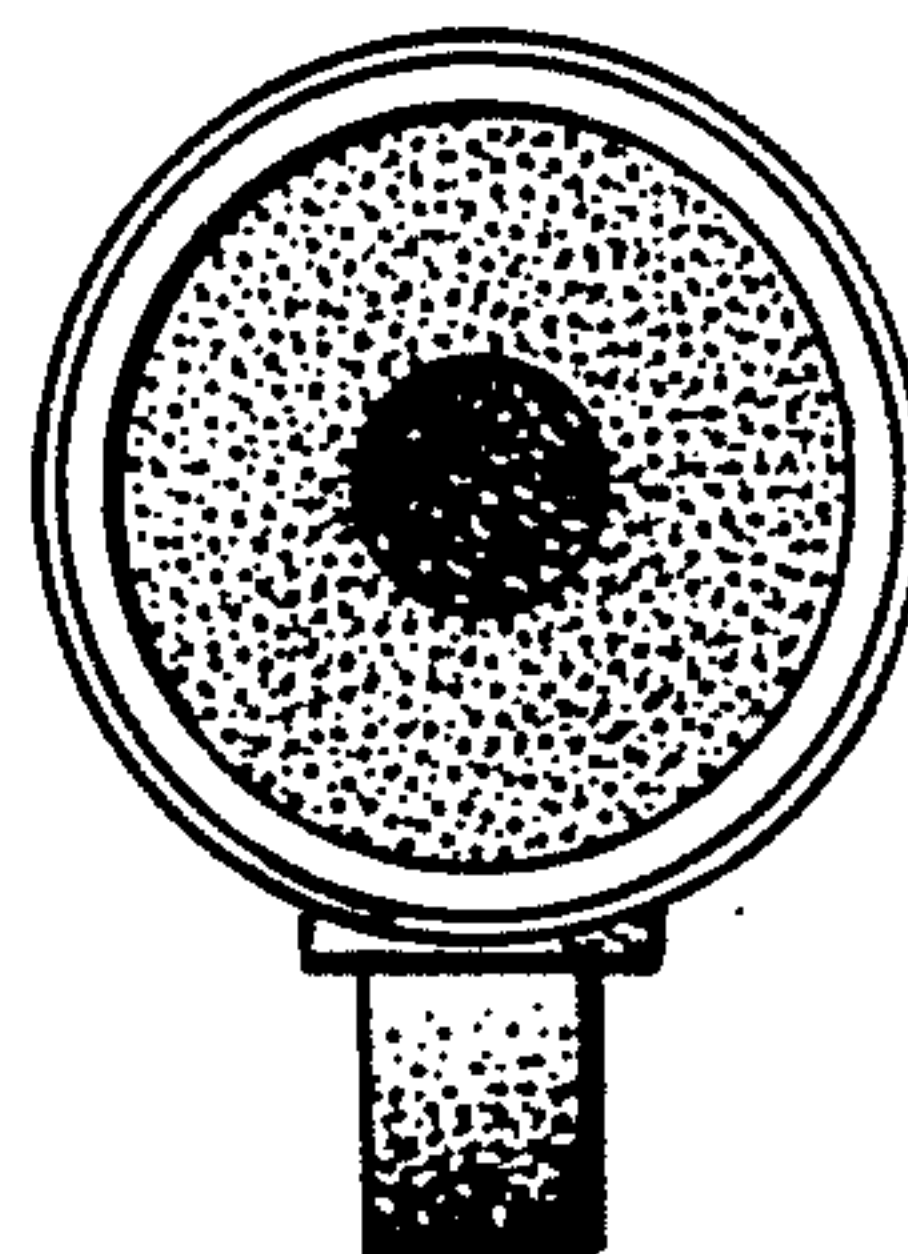

FIG. 5