

[54] ATHLETIC SHOE OUTSOLE

- [75] Inventor: Ronald C. Yonkers, Boston, Mass.
- [73] Assignee: Converse Inc., North Reading, Mass.
- [\*\*] Term: 14 Years
- [21] Appl. No.: 651,233
- [22] Filed: Sep. 17, 1984
- [52] U.S. Cl. .... D2/320
- [58] Field of Search ..... D2/319, 320, 321, 322,  
D2/274, 309-310; 36/32 R, 25 R, 59 R, 59 A,  
59 C, 83-84, 129

[56] References Cited

U.S. PATENT DOCUMENTS

- D. 229,644 12/1973 Persson ..... D2/320
- D. 238,123 12/1975 Davis ..... D2/320
- D. 257,647 12/1980 Combaret ..... D2/320
- D. 257,799 1/1981 Combaret ..... D2/320
- D. 275,714 10/1984 Jacobson ..... D2/320
- 1,528,782 3/1925 Perry ..... 36/59 C
- 3,114,981 12/1963 Murawski ..... 36/35 R X

OTHER PUBLICATIONS

*New Yorker*-4/26/52-p. 15-Shoe Sole near center.

*Primary Examiner*-Nelson C. Holtje  
*Attorney, Agent, or Firm*-Bromberg, Sunstein & Casselman

[57] CLAIM

The ornamental design for an athletic shoe outsole, as shown and described.

DESCRIPTION

FIG. 1 is a bottom plan view of an athletic shoe outsole showing my new design;  
 FIG. 2 is a bottom rear perspective view thereof;  
 FIG. 3 is a top plan view thereof;  
 FIG. 4 is a left side elevational view thereof, the right side being a mirror image thereto, the broken-line showing of a shoe is environmental only and forms no part of the claimed design;  
 FIG. 5 is a front elevational view thereof;  
 FIG. 6 is a rear elevational view thereof.

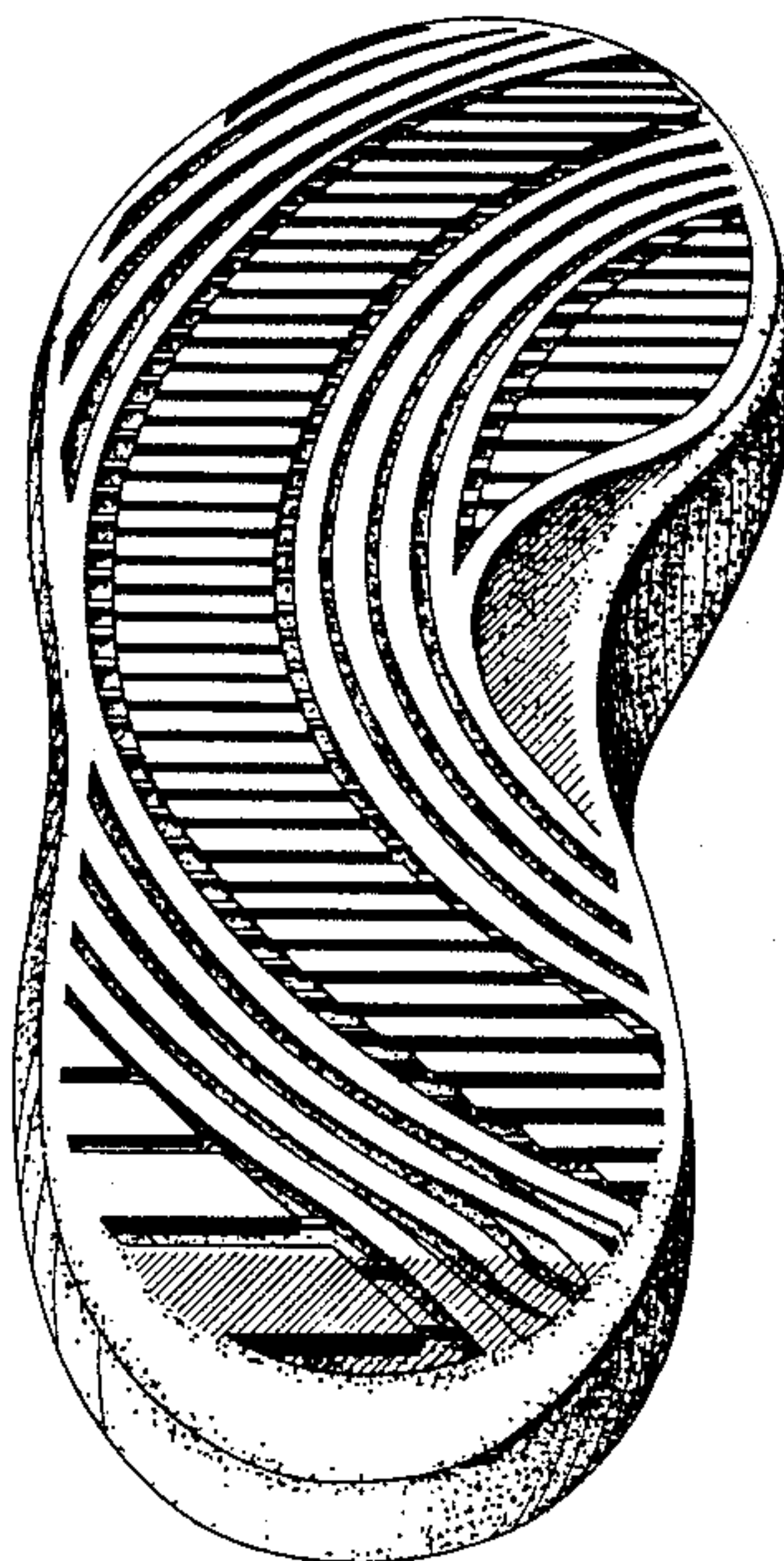

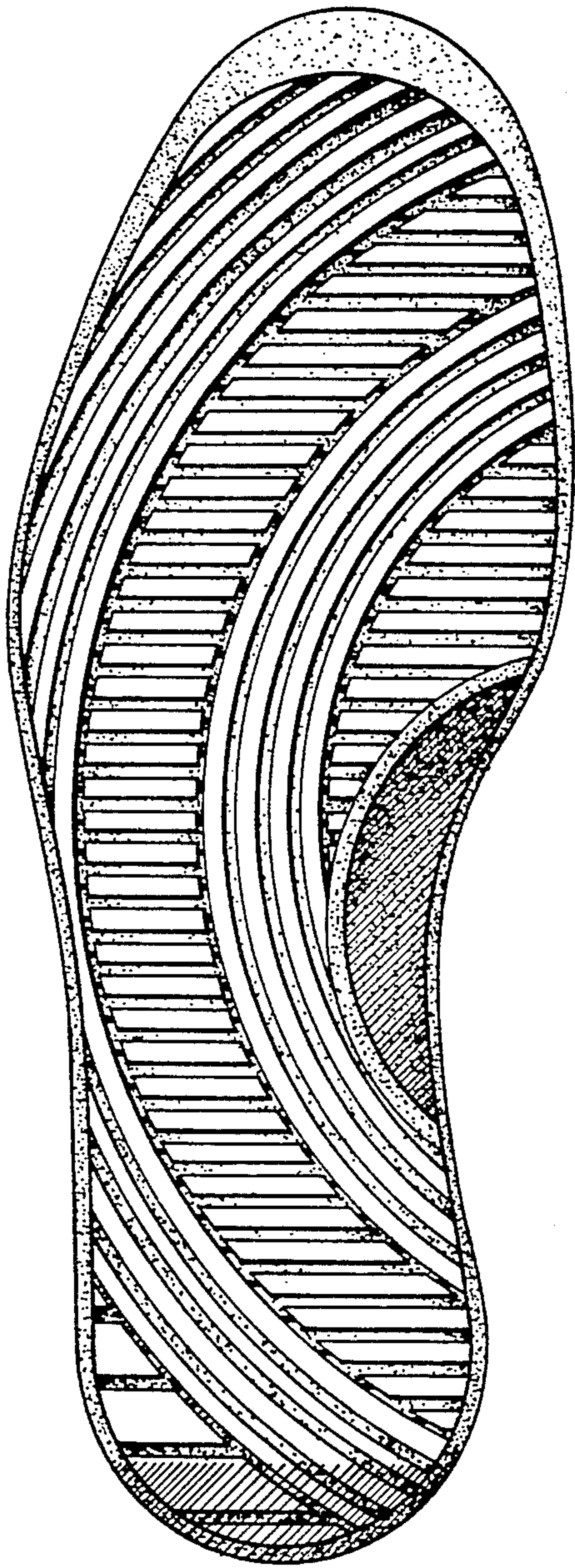

FIG. 1

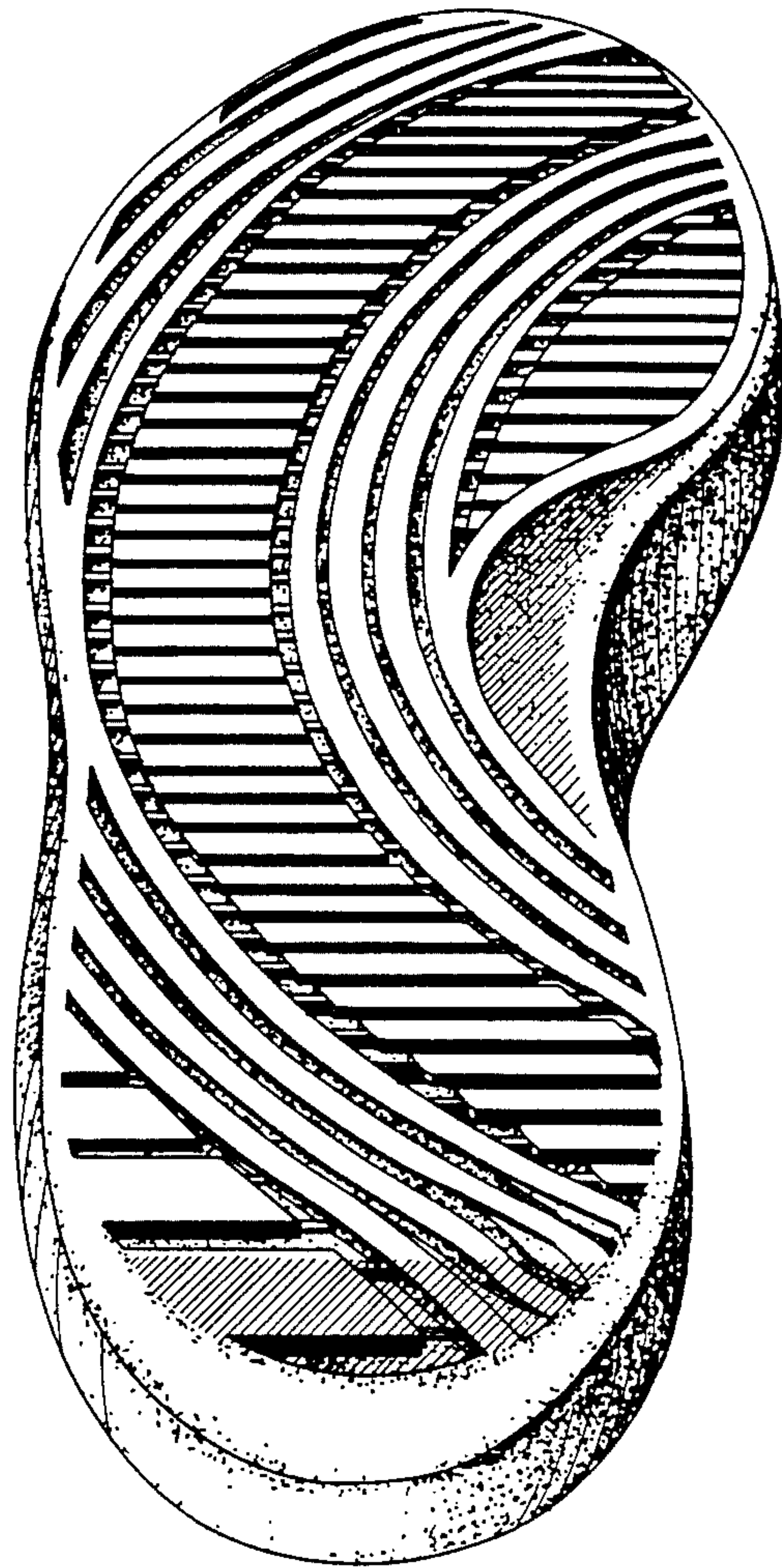

FIG. 2



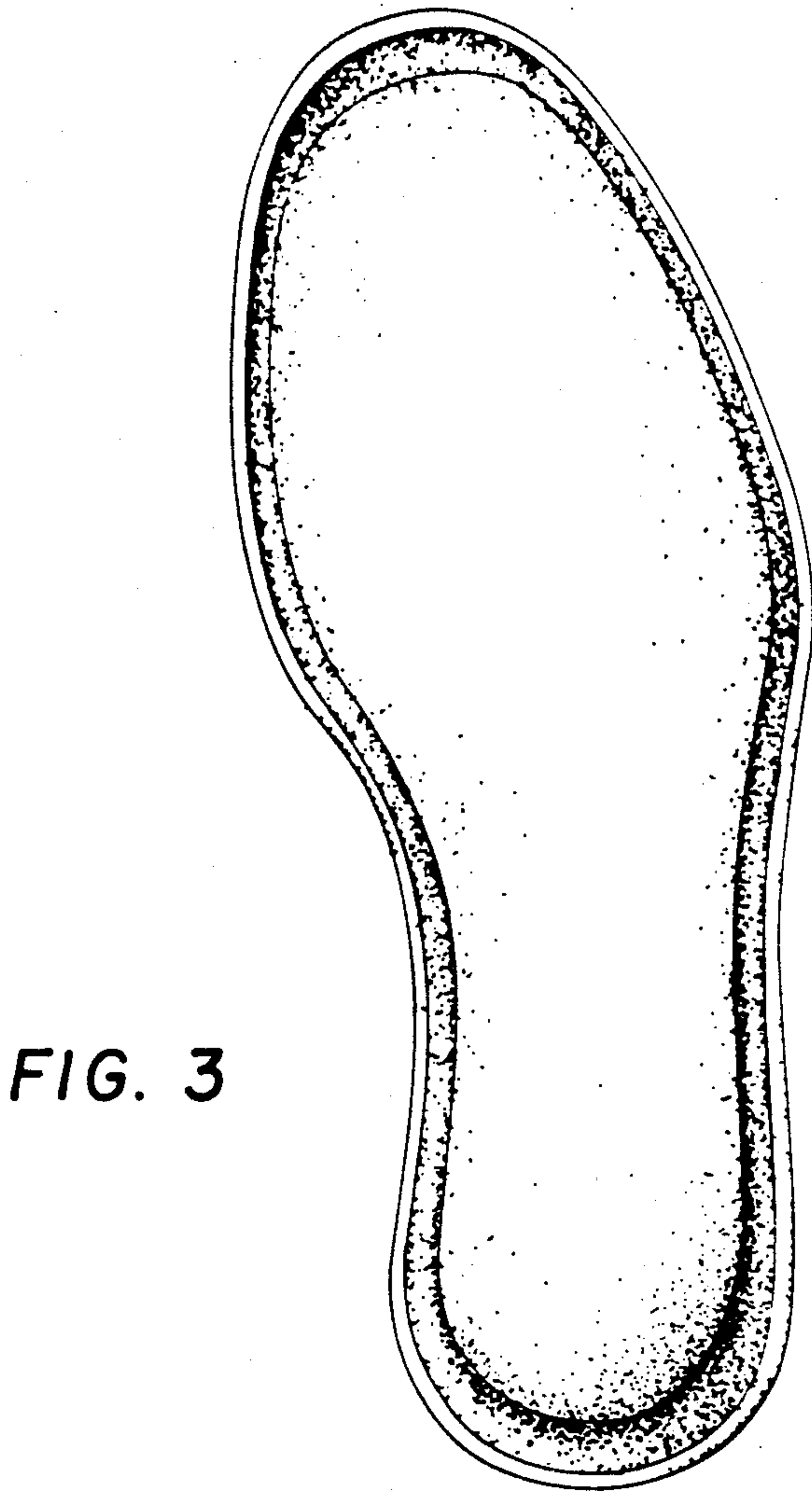

FIG. 3



FIG. 5



FIG. 6

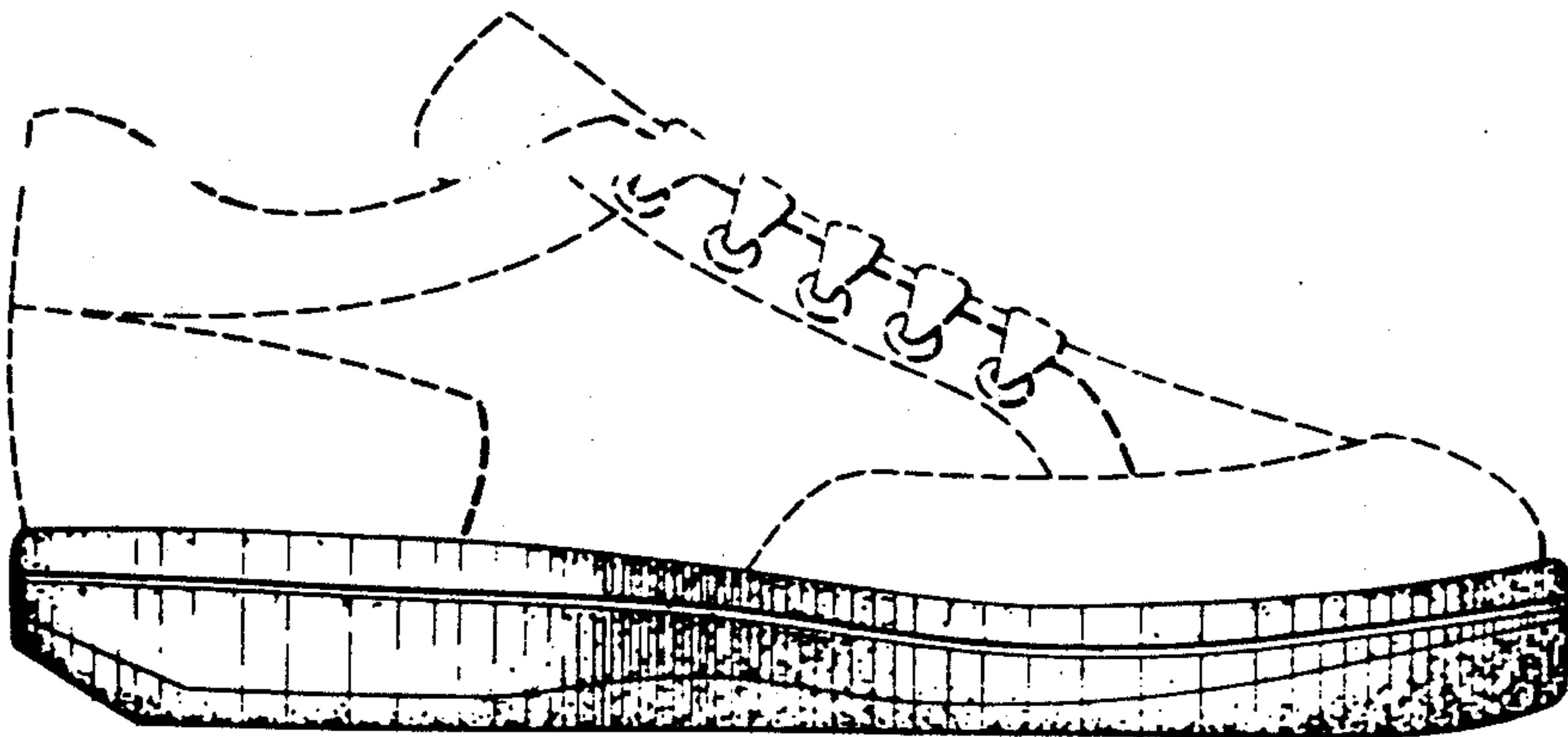

FIG. 4