

[54] ATHLETIC SHOE

[75] Inventor: John J. O'Rourke, Weston, Mass.

[73] Assignee: Converse Inc., North Reading, Mass.

[**] Term: 14 Years

[21] Appl. No.: 649,825

[22] Filed: Sep. 12, 1984

[52] U.S. Cl. D2/310; D2/314

[58] Field of Search D2/309-313,
D2/326, 314; 36/113-115, 136, 132, 50, 83-84,
129, 45

[56] References Cited

U.S. PATENT DOCUMENTS

- D. 258,772 4/1981 Norton D2/309
- D. 262,411 12/1981 Crowley D2/311
- D. 278,757 5/1985 Werman D2/309

- D. 281,116 10/1985 Gamm D2/309
- D. 281,639 12/1985 Gamm D2/309

OTHER PUBLICATIONS

Footwear News-4/84-p. 45-Shoes.

Primary Examiner—Nelson C. Holtje

Attorney, Agent, or Firm—Bromberg, Sunstein & Casselman

[57] CLAIM

The ornamental design for an athletic shoe, as shown.

DESCRIPTION

FIG. 1 is a right front perspective view of an athletic shoe showing my new design;
 FIG. 2 is a rear elevational view thereof;
 FIG. 3 is a right side elevational view thereof;
 FIG. 4 is a left side elevational view thereof; and
 FIG. 5 is a bottom plan view thereof.

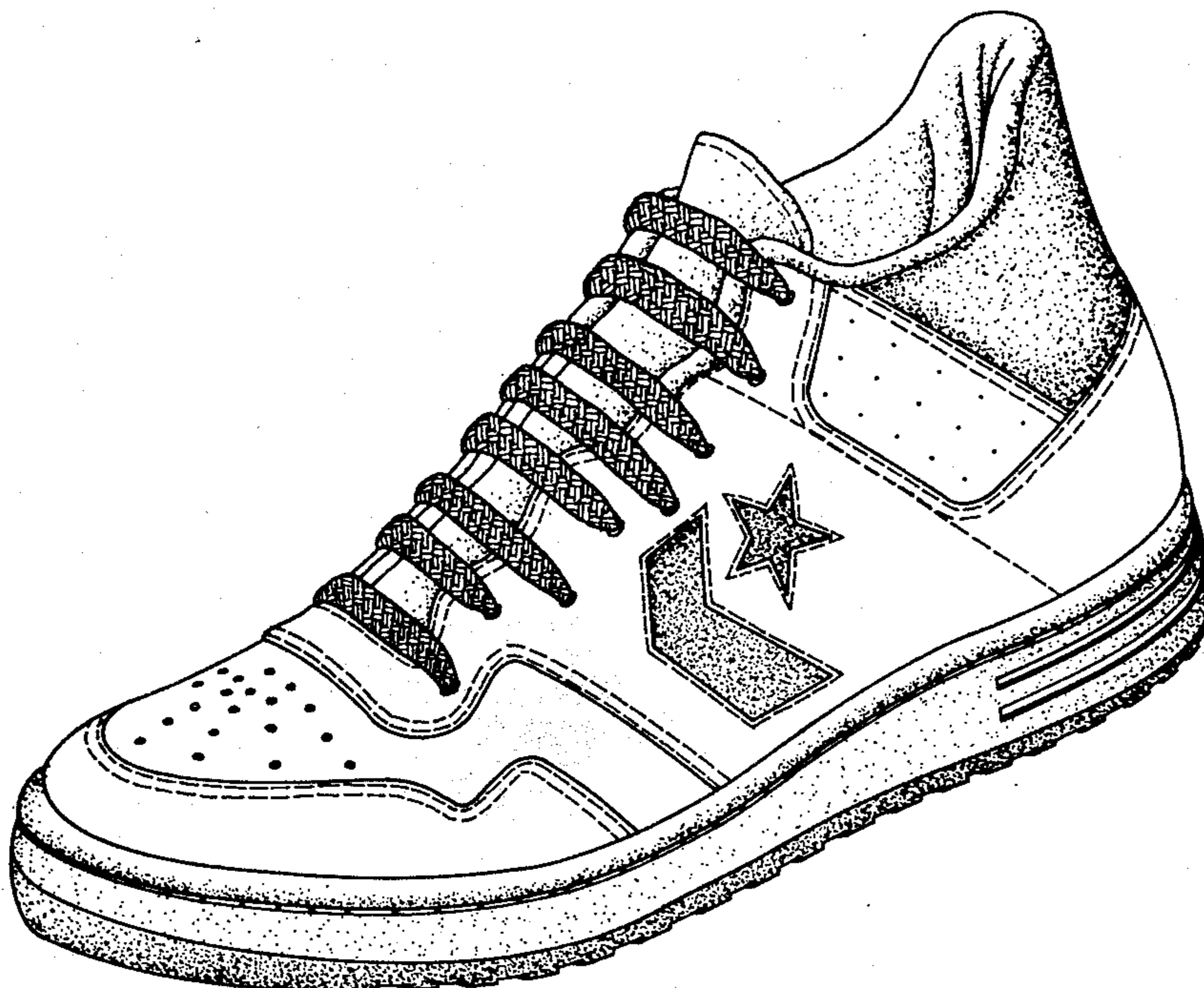



FIG. 1

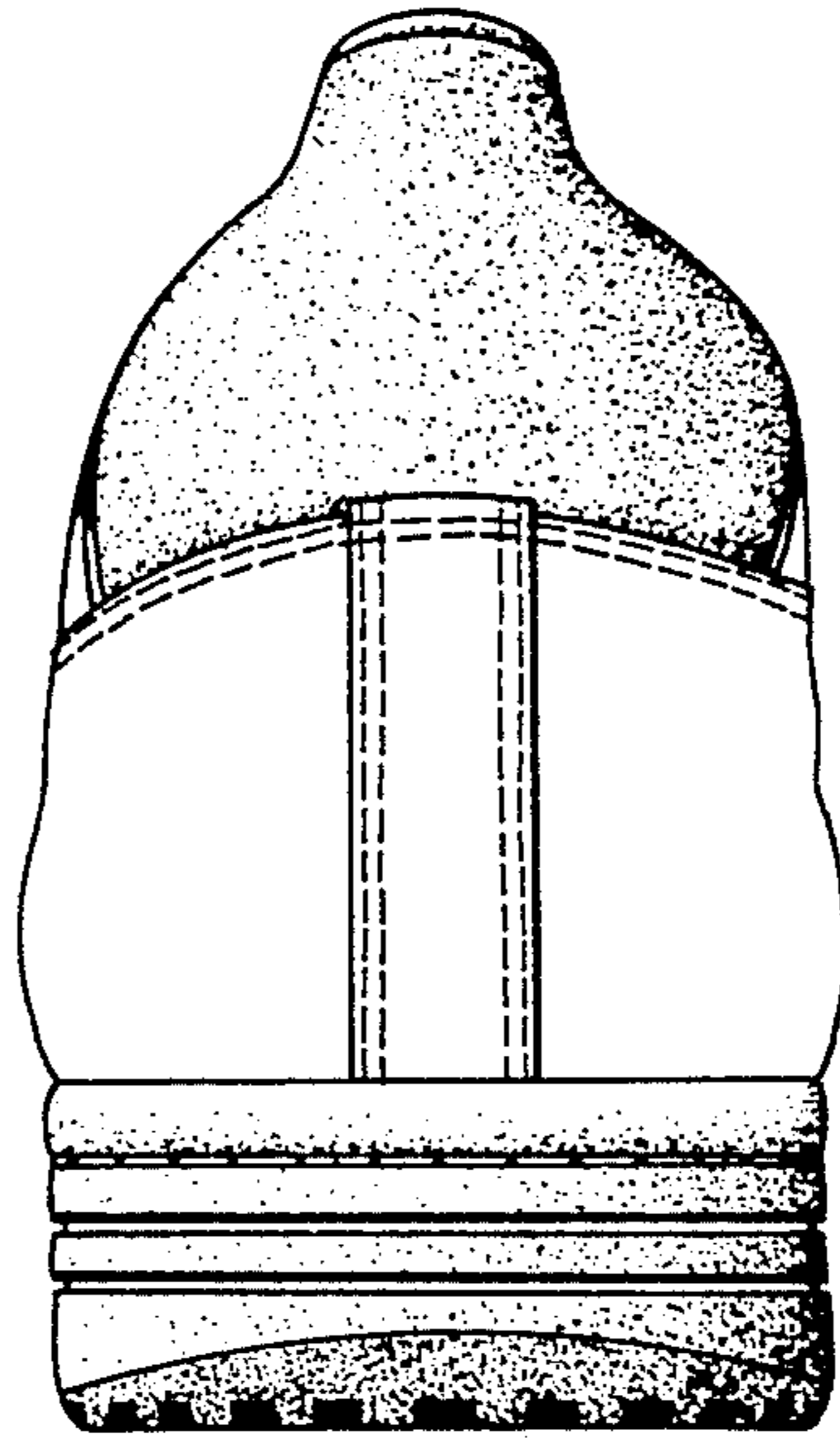

FIG. 2

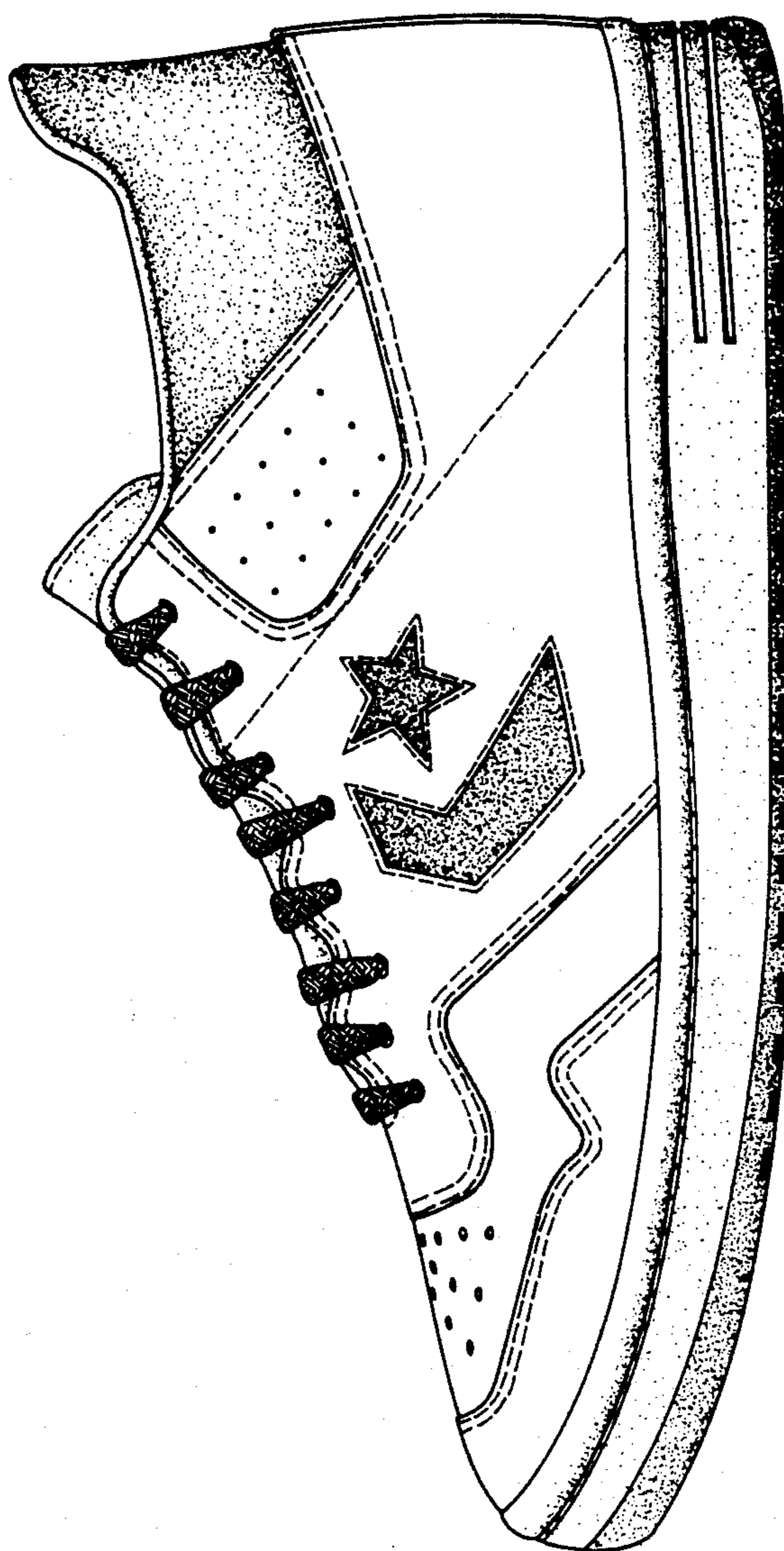

FIG. 3

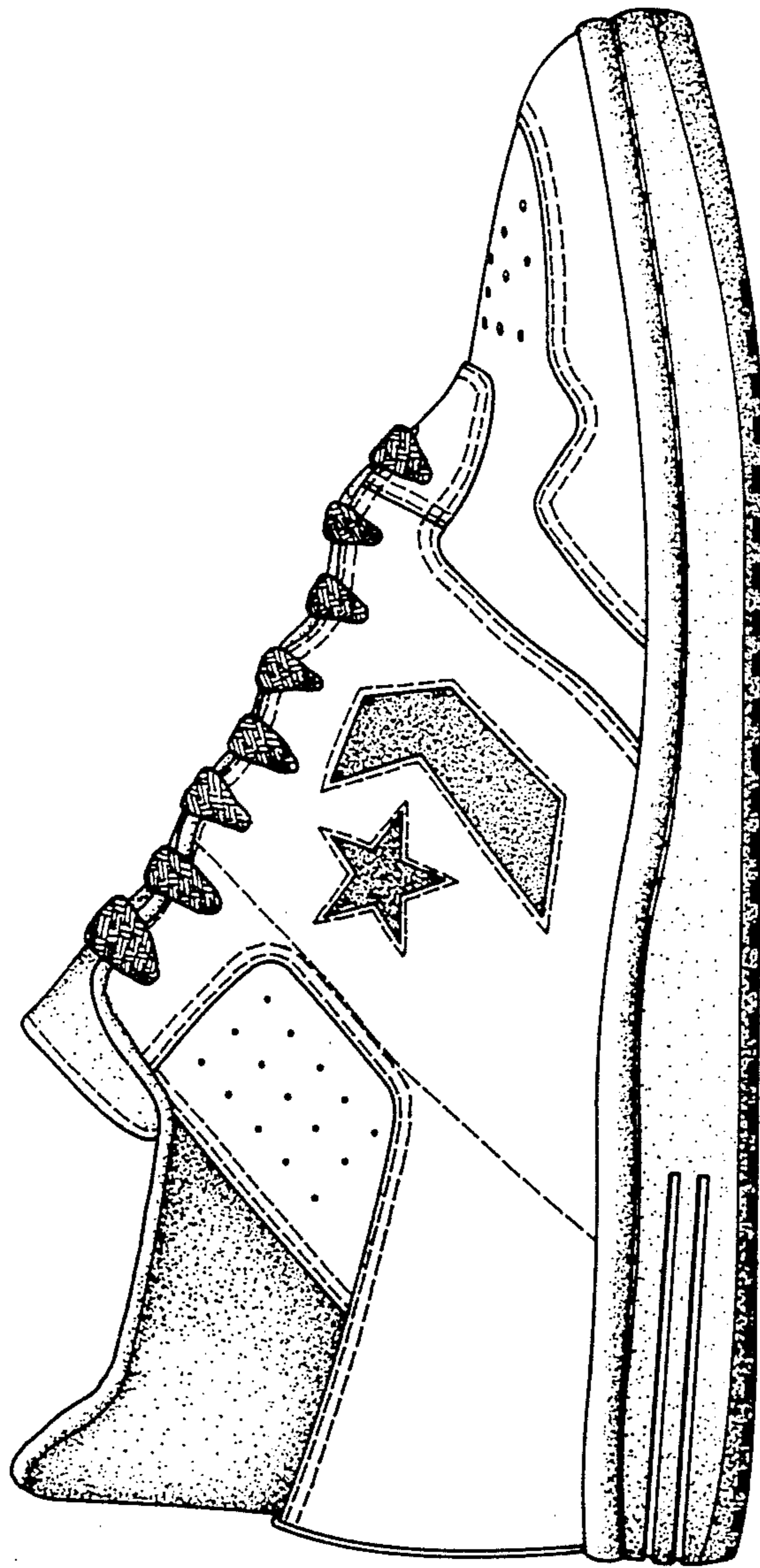

FIG. 4

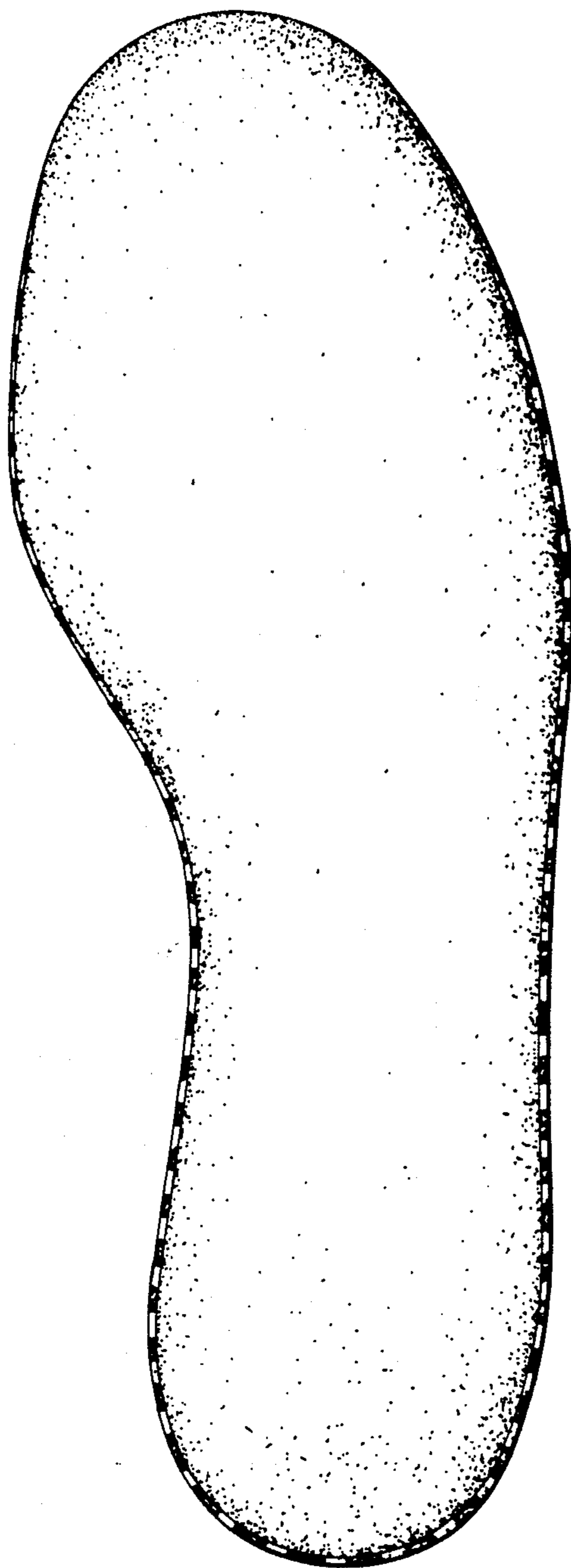

FIG. 5