

[54] TOY BUILDING ELEMENT

[75] Inventors: Jens N. Knudsen; Niels M. Pedersen, both of Billund, Denmark

[73] Assignee: Interlego A.G., Baar, Switzerland

[\*\*] Term: 14 Years

[21] Appl. No.: 805,189

[22] Filed: Dec. 4, 1985

[52] U.S. Cl. .... D21/108

[58] Field of Search ..... D21/108; 446/85, 97, 446/99, 104, 105, 106, 107, 108, 117, 110, 109, 118, 120, 121, 122, 124, 126, 127; D25/80, 94, 93

[56]

References Cited

U.S. PATENT DOCUMENTS

719,790	2/1903	Gregory	.....	D25/80
4,103,451	8/1978	Kawada et al.	.....	446/99
4,215,509	8/1980	Mariol	.....	446/99

Primary Examiner—Charles A. Rademaker  
Attorney, Agent, or Firm—Kane, Dalsimer, Kane, Sullivan and Kurucz

[57]

CLAIM

The ornamental design for a toy building element, as shown and described.

DESCRIPTION

FIG. 1 is a top perspective view of a toy building element showing our new design;  
FIG. 2 is a top plan view thereof;  
FIG. 3 is a front elevational view thereof;  
FIG. 4 is a rear elevational view thereof;  
FIG. 5 is a side elevational view thereof; and  
FIG. 6 is a bottom plan view thereof.

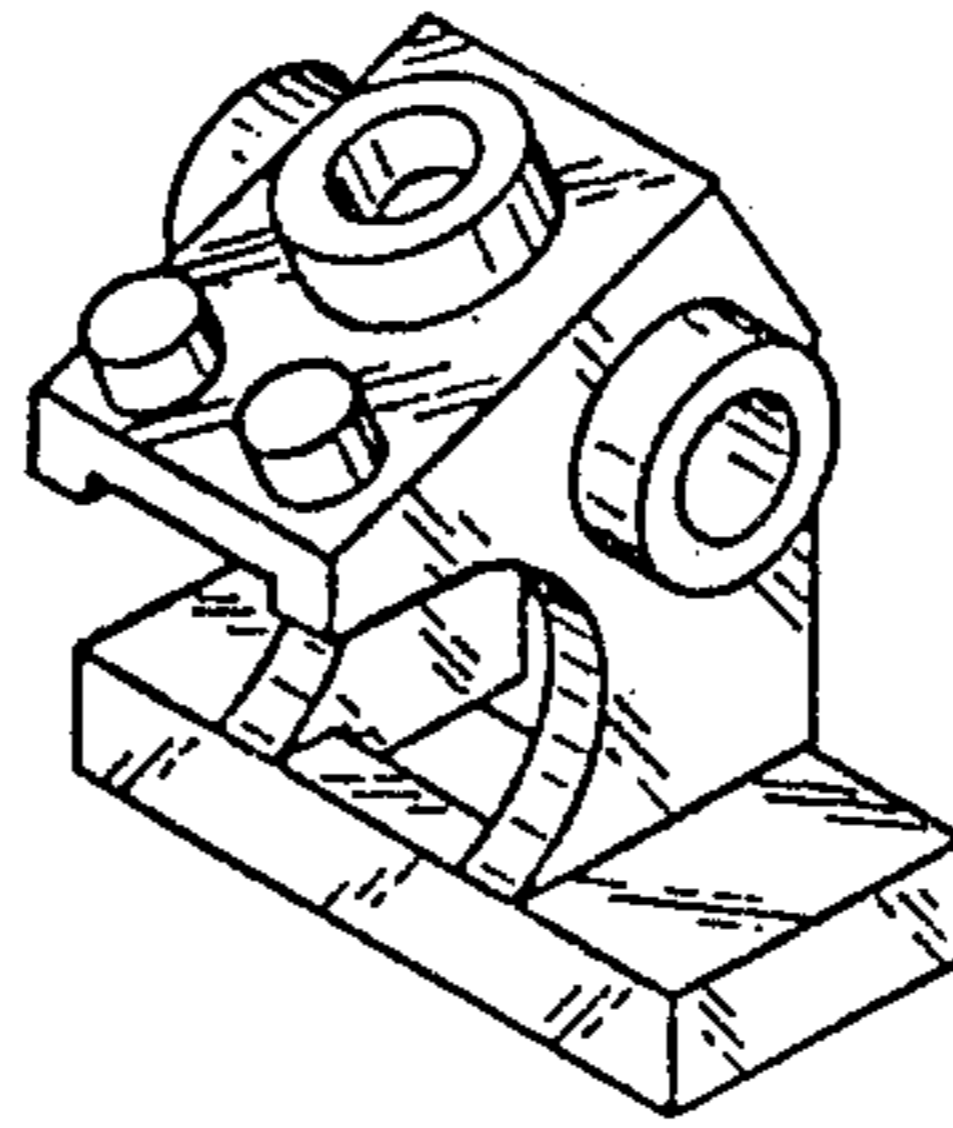

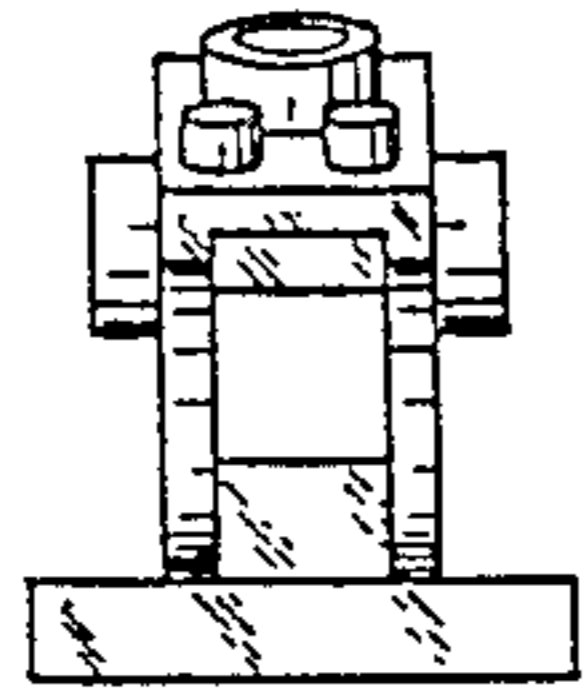

FIG. 3

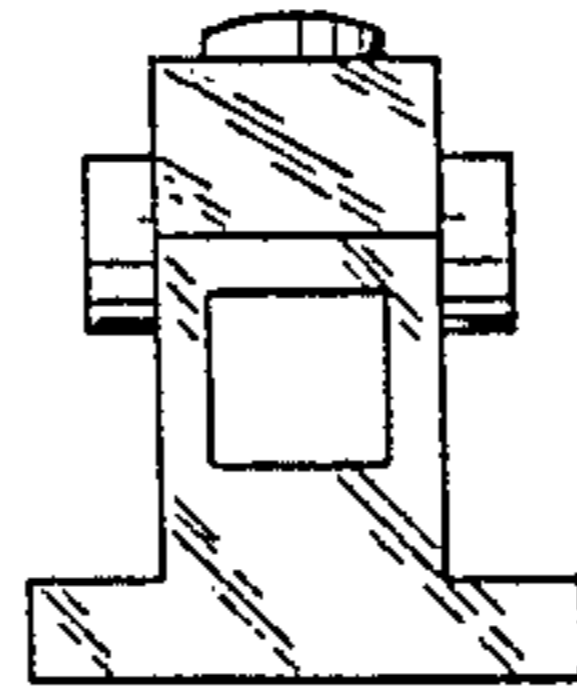

FIG. 4

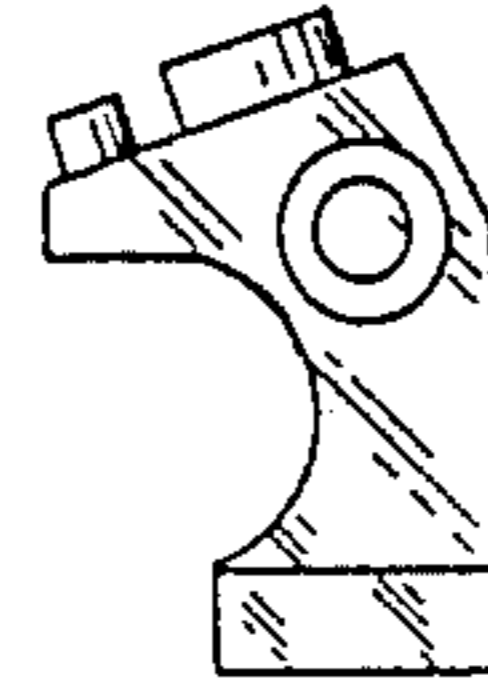

FIG. 5

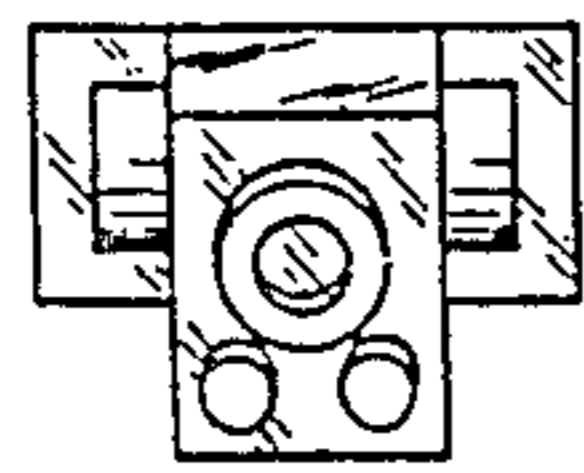

FIG. 2

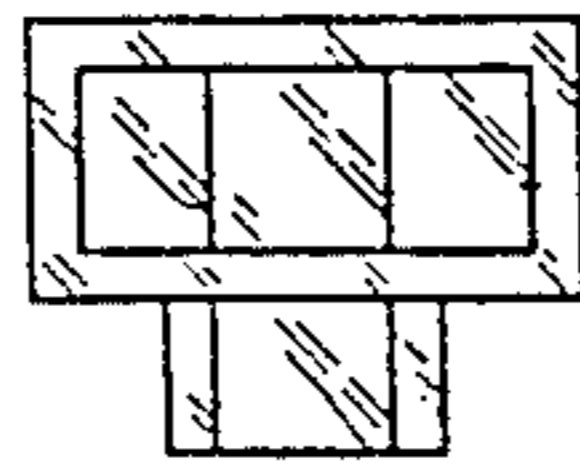

FIG. 6

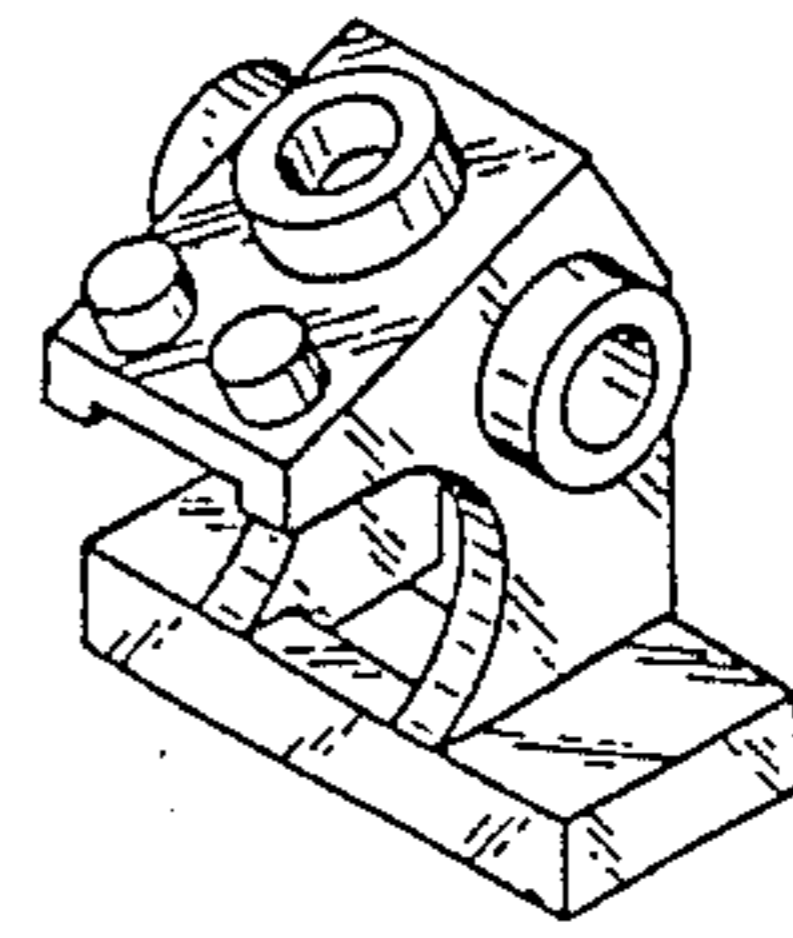

FIG. 1