

[54] SHOE INSOLE

[75] Inventor: Robert L. Peterson, Taichung, Taiwan

[73] Assignee: Pensa, Inc., Portland, Oreg.

[**] Term: 14 Years

[21] Appl. No.: 899,104

[22] Filed: Aug. 22, 1986

[52] U.S. Cl. D2/318; D2/320

[58] Field of Search D2/319, 320, 318, 274, D2/309, 310; 36/43, 44, 32 R, 25 R, 129, 113-115

[56] References Cited

U.S. PATENT DOCUMENTS

- D. 94,080 12/1934 Fowler D2/320
- D. 106,676 10/1937 Richards .
- D. 123,653 11/1940 Cutler D2/320
- D. 238,123 12/1975 Davis D2/320
- D. 282,502 2/1986 Leighton D2/318
- 892,360 6/1908 Burns 36/43 X
- 1,528,782 11/1924 Perry .
- 1,560,995 11/1925 Kaplan .
- 2,370,301 2/1945 Ghez et al. .

- 3,086,532 4/1963 Mistarz 36/32 R X
- 3,114,981 12/1963 Murawski 36/35 R X
- 4,241,524 12/1980 Sink .
- 4,534,121 8/1985 Autry .

FOREIGN PATENT DOCUMENTS

- 1093702 11/1960 Fed. Rep. of Germany .
- 305403 2/1955 Switzerland 36/59 C
- 773304 4/1957 United Kingdom .

Primary Examiner—Nelson C. Holtje
Attorney, Agent, or Firm—Saidman, Sterne, Kessler & Goldstein

[57] CLAIM

The ornamental design for a shoe insole, as shown and described.

DESCRIPTION

FIG. 1 is a left side elevational view of a shoe insole showing my new design;
FIG. 2 is a bottom plan view thereof, the top having a continuous pattern thereon such as shown by FIGS. 1 and 3-5;
FIG. 3 is a right side elevational view thereof;
FIG. 4 is a front elevational view thereof;
FIG. 5 is a rear elevational view thereof.



FIG. 1



FIG. 2

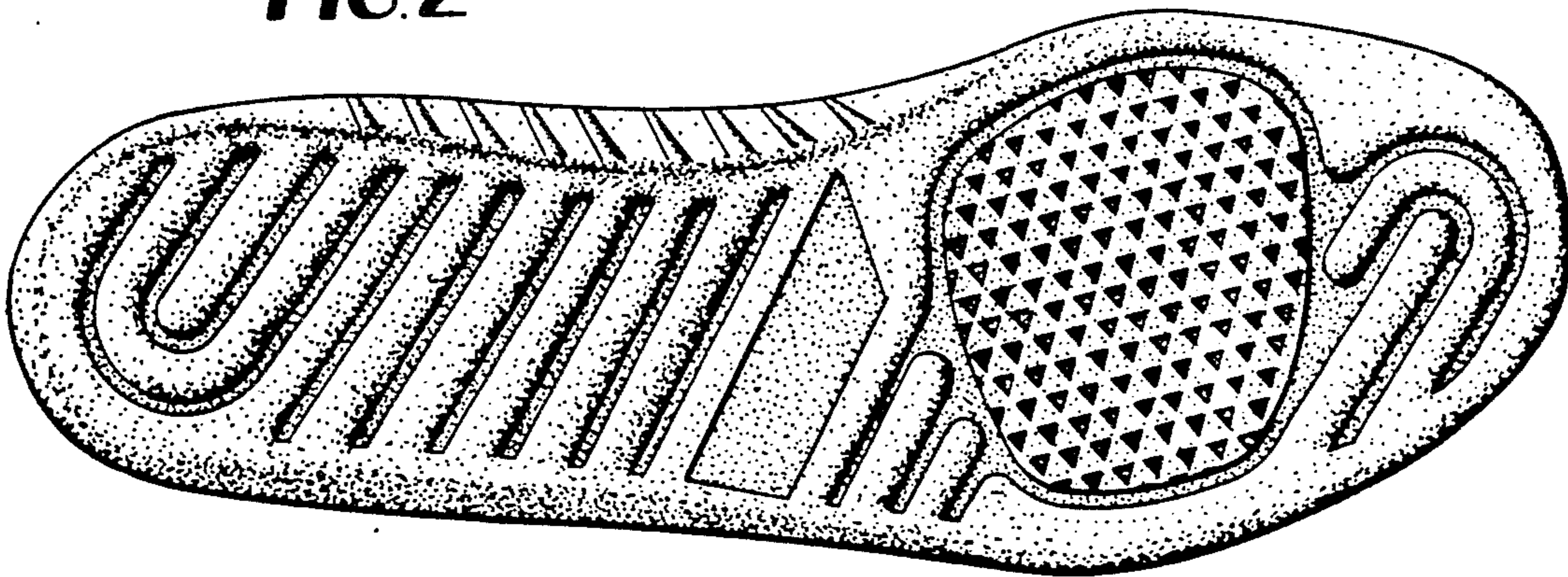

FIG. 3

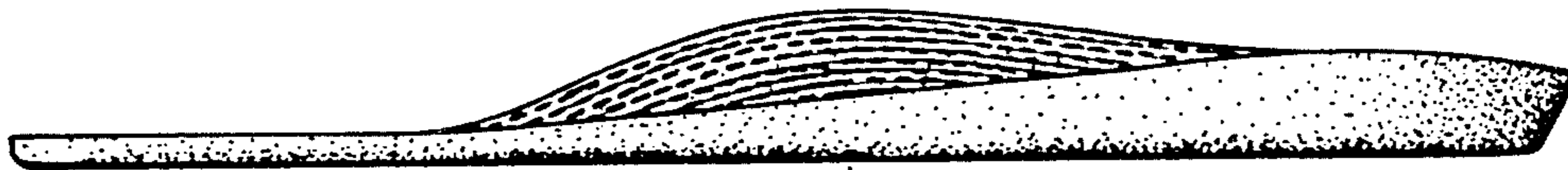

FIG. 4



FIG. 5

