

[54] **MODULE HOLDER FOR TEST TUBES**

[56]

References Cited

U.S. PATENT DOCUMENTS

[75] **Inventor: Rune Björkman, Bälinge, Sweden**

2,956,686	10/1960	Garey	356/244 X
3,186,556	6/1965	Forsström	211/74
3,684,453	3/1970	Lartigue et al.	356/246 X
3,905,482	9/1975	Knulst	422/104 X
4,207,289	6/1980	Weiss	211/74 X

[73] **Assignee: Pharmacia AB, Sweden**

Primary Examiner—A. Hugo Word
Assistant Examiner—Stella M. Reid
Attorney, Agent, or Firm—Bacon & Thomas

[**] **Term: 14 Years**

[21] **Appl. No.: 624,112**

[57] **CLAIM**

[22] **Filed: Jun. 25, 1984**

The ornamental design for a module holder for test tubes, as shown and described.

[30] **Foreign Application Priority Data**

DESCRIPTION

Dec. 28, 1983 [SE] Sweden 83-3434

FIG. 1 is a perspective view of a module holder for test tubes embodying my design, shown upside down;
FIG. 2 is a side elevational view thereof;
FIG. 3 is a top plan view thereof; and
FIG. 4 is a side elevational view thereof.

[52] **U.S. Cl.** **D24/32**

[58] **Field of Search** **D24/32, 31; 356/244, 356/246; 422/104, 106, 58; 211/72, 74**

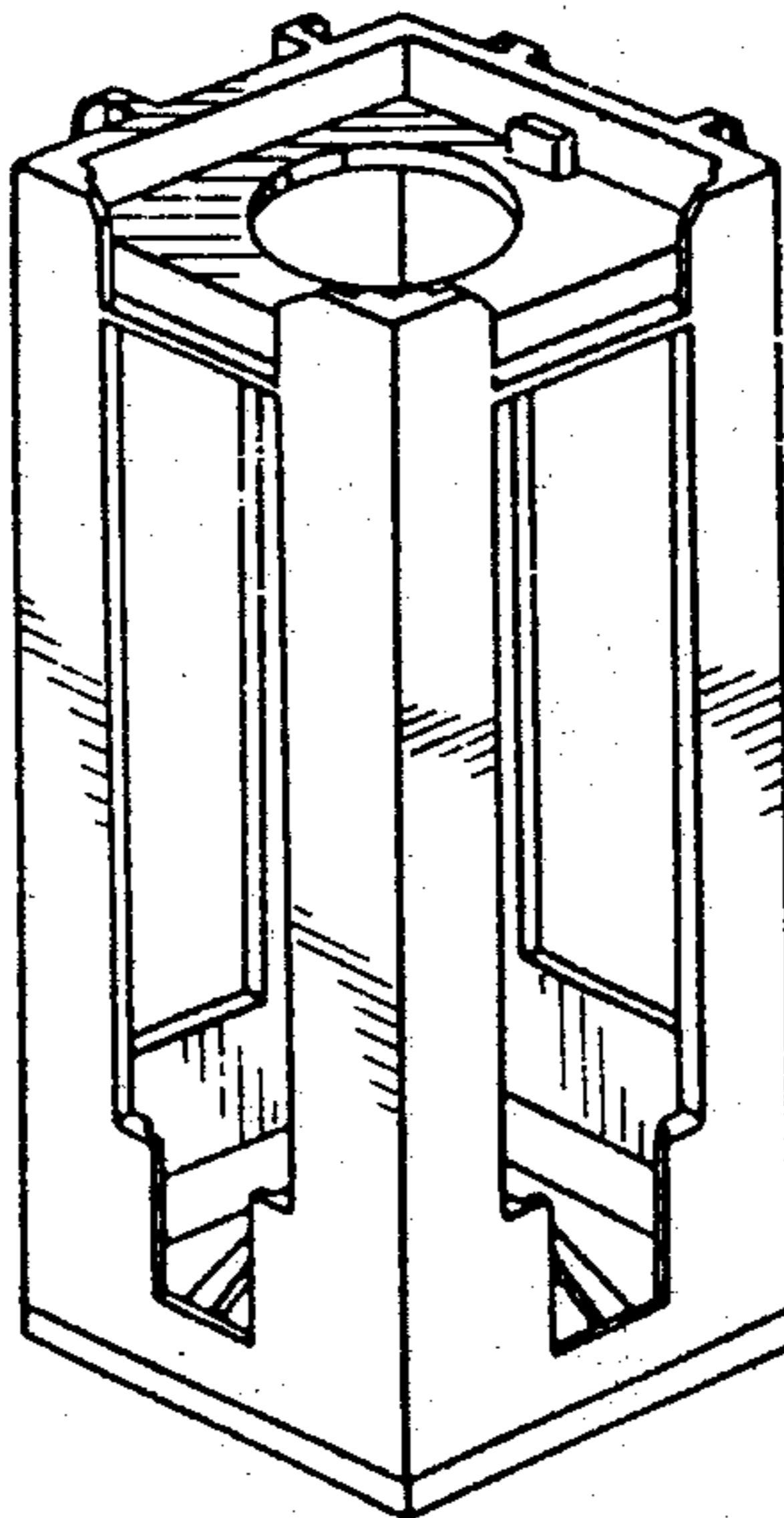

FIG. 1

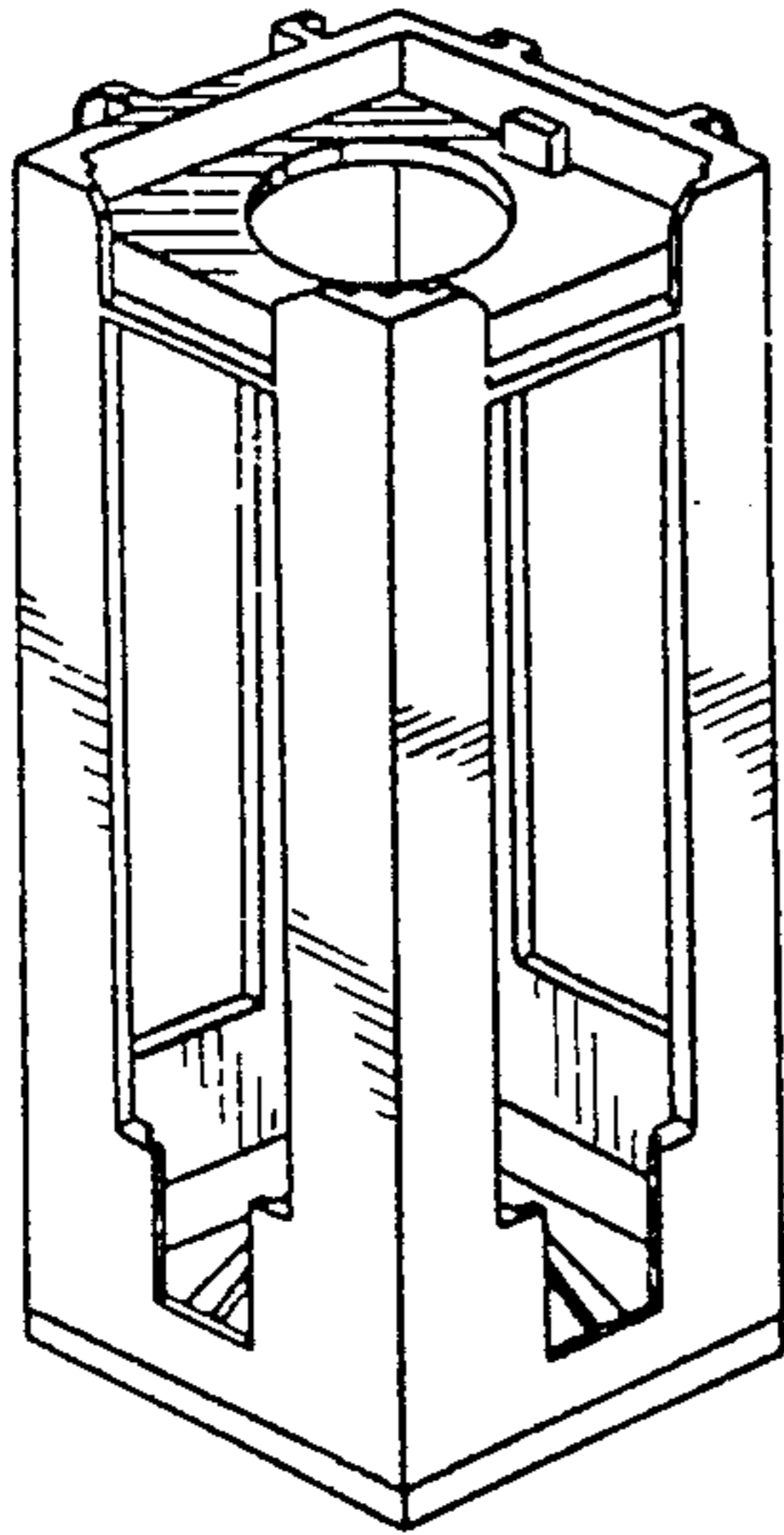

FIG. 2

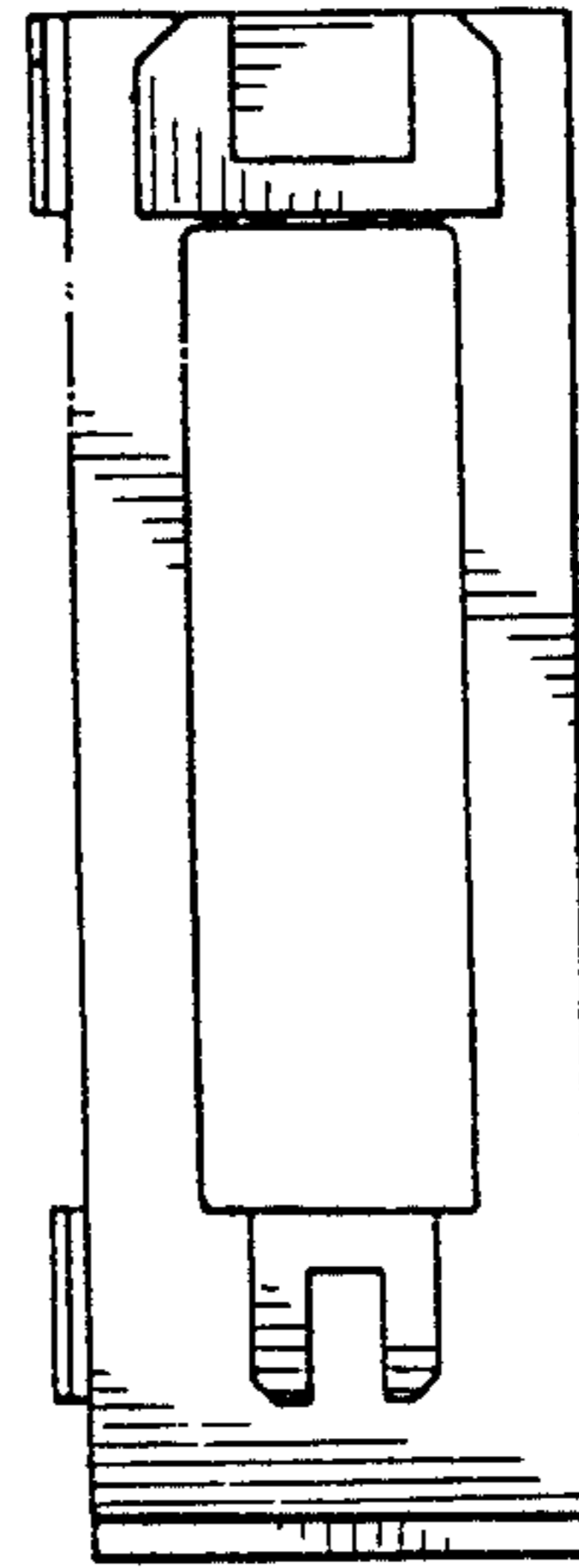

FIG. 3

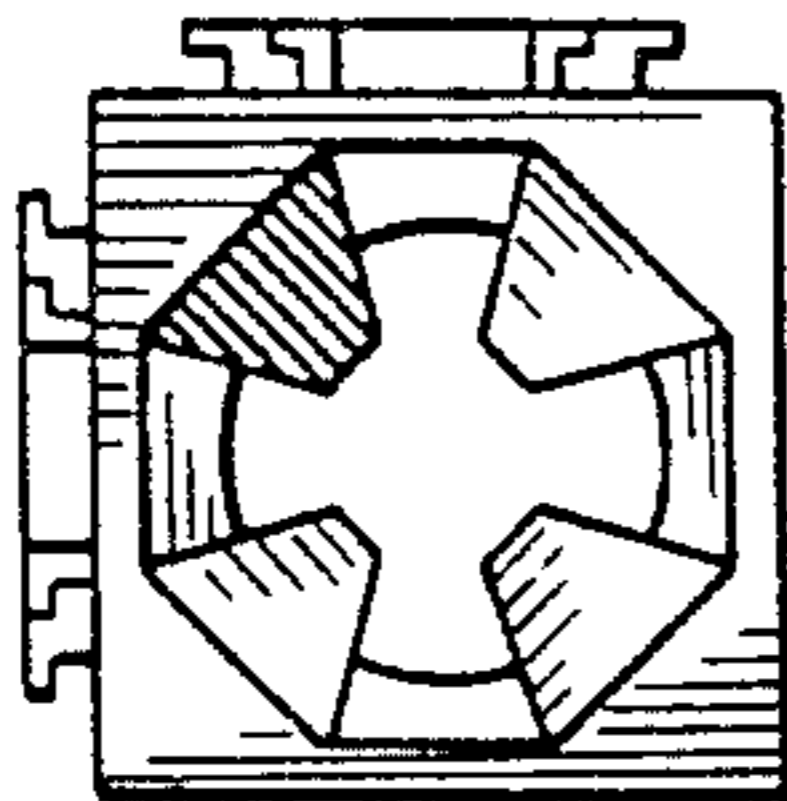

FIG. 4

