

[54] SHOWER HANDLE SET

[75] Inventor: Holly K. Yost, Studio City, Calif.

[73] Assignee: Price Pfister, Inc., Pacoima, Calif.

[**] Term: 14 Years

[21] Appl. No.: 627,152

[22] Filed: Jul. 2, 1984

Related U.S. Application Data

[63] Continuation-in-part of Ser. No. 587,620, Mar., 1984, Pat. No. Des. 285,106.

[52] U.S. Cl. D23/29

[58] Field of Search D23/23-32

References Cited

U.S. PATENT DOCUMENTS

D. 76,560	10/1928	Smith	D23/25
D. 77,022	11/1928	Mueller	D23/24
D. 96,839	9/1935	Johnston	D23/24
D. 234,953	4/1975	Martin	D23/28
D. 235,098	5/1975	Doman	D23/29
D. 258,836	4/1981	Saporito et al.	D23/26
D. 263,990	4/1982	Fleischmann et al.	D23/31
D. 265,580	7/1982	Paul	D23/25
D. 273,128	3/1984	Roddiek	D23/29
1,700,207	1/1929	Mueller	D23/29 X
4,349,940	9/1982	Fleischmann et al.	D23/28 X

OTHER PUBLICATIONS

Domestic Engineering, Jan. 1982, p. 33, top left and bottom right items.

Domestic Engineering, Jan. 1983, p. 25, bottom center item.

Primary Examiner—James R. Largen
Attorney, Agent, or Firm—Blakely, Sokoloff, Taylor & Zafman

CLAIM

[57] The ornamental design for shower handle set, substantially as shown and described.

DESCRIPTION

FIG. 1 is a top plan view of a shower handle set showing my new design;

FIG. 2 is a front elevational view thereof;

FIG. 3 is a right side elevational view thereof, the left side being a mirror image of the right side shown;

FIG. 4 is a bottom plan view thereof;

FIG. 5 is a front elevational view of a modified form of the shower handle set shown in FIG. 1;

FIG. 6 is a front elevational view of a second modified form of the shower handle set shown in FIG. 1; and

FIG. 7 is a front elevational view of a third modified form of the shower handle set shown in FIG. 1.

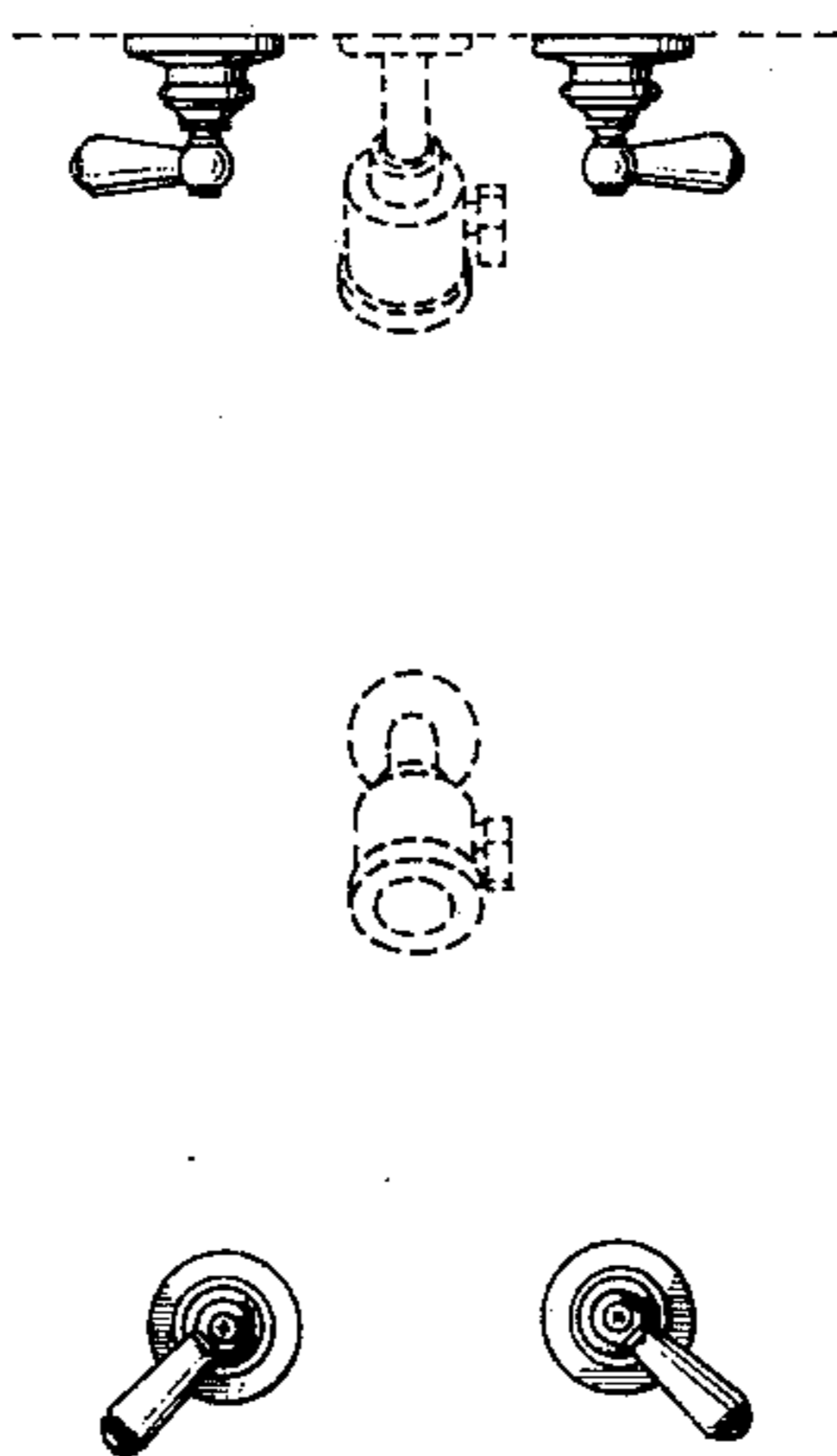

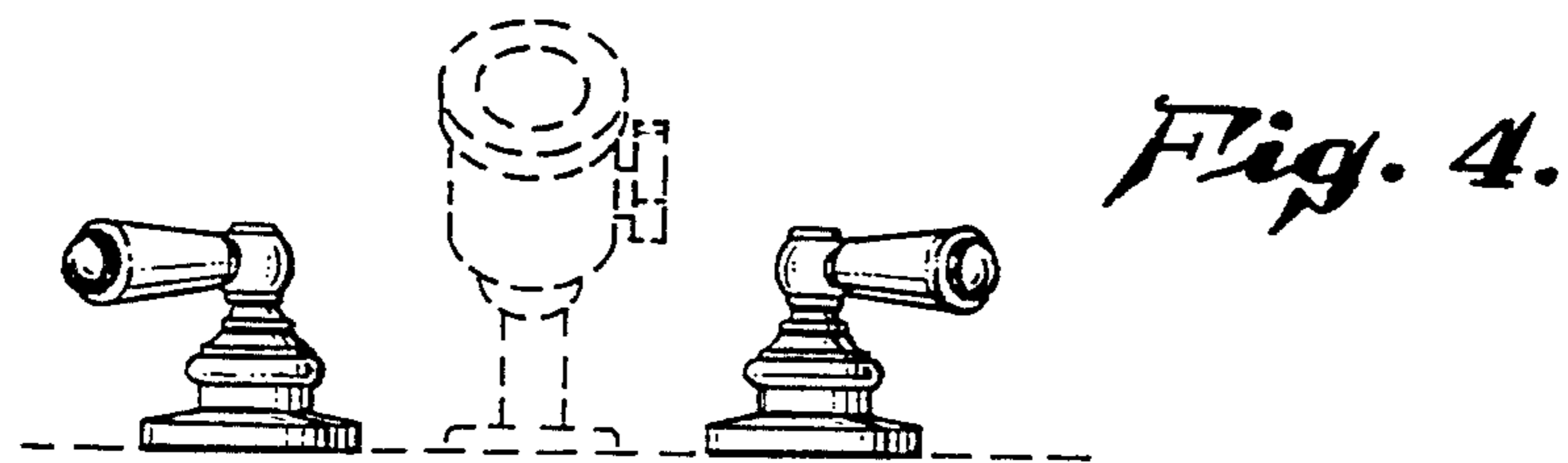
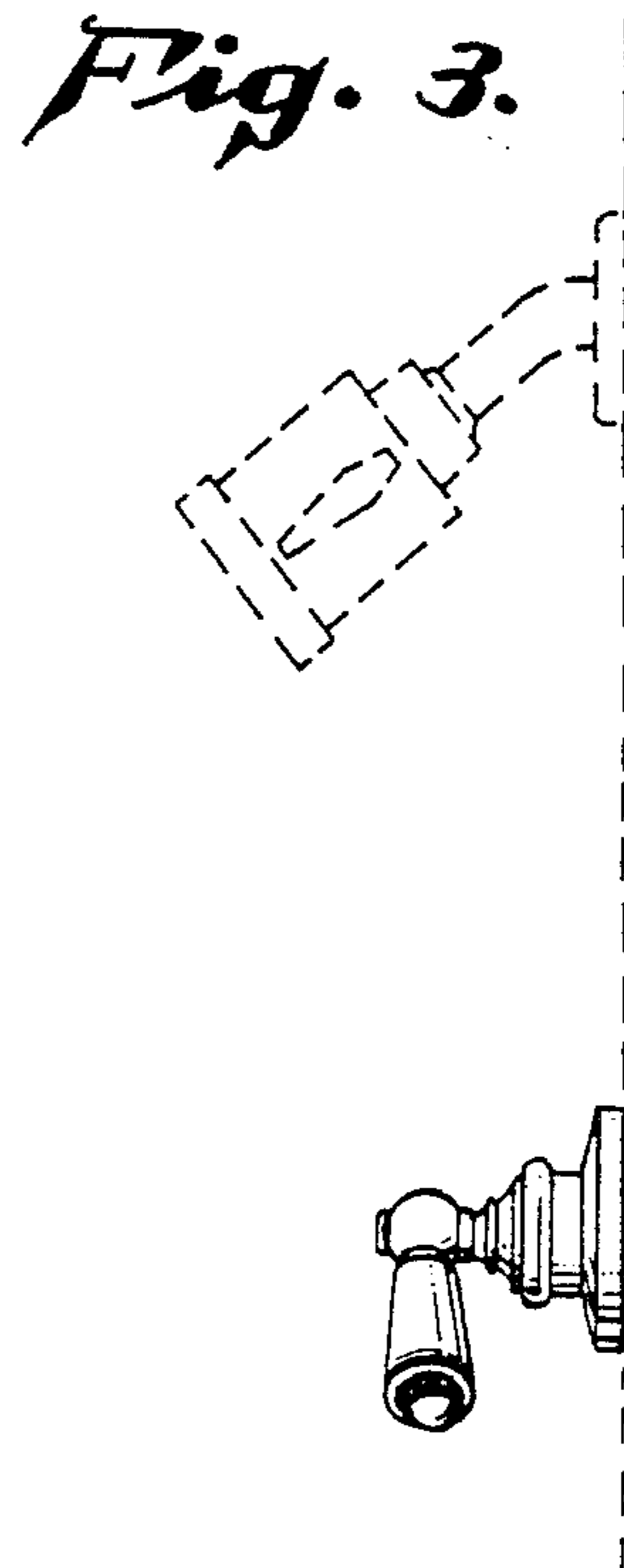
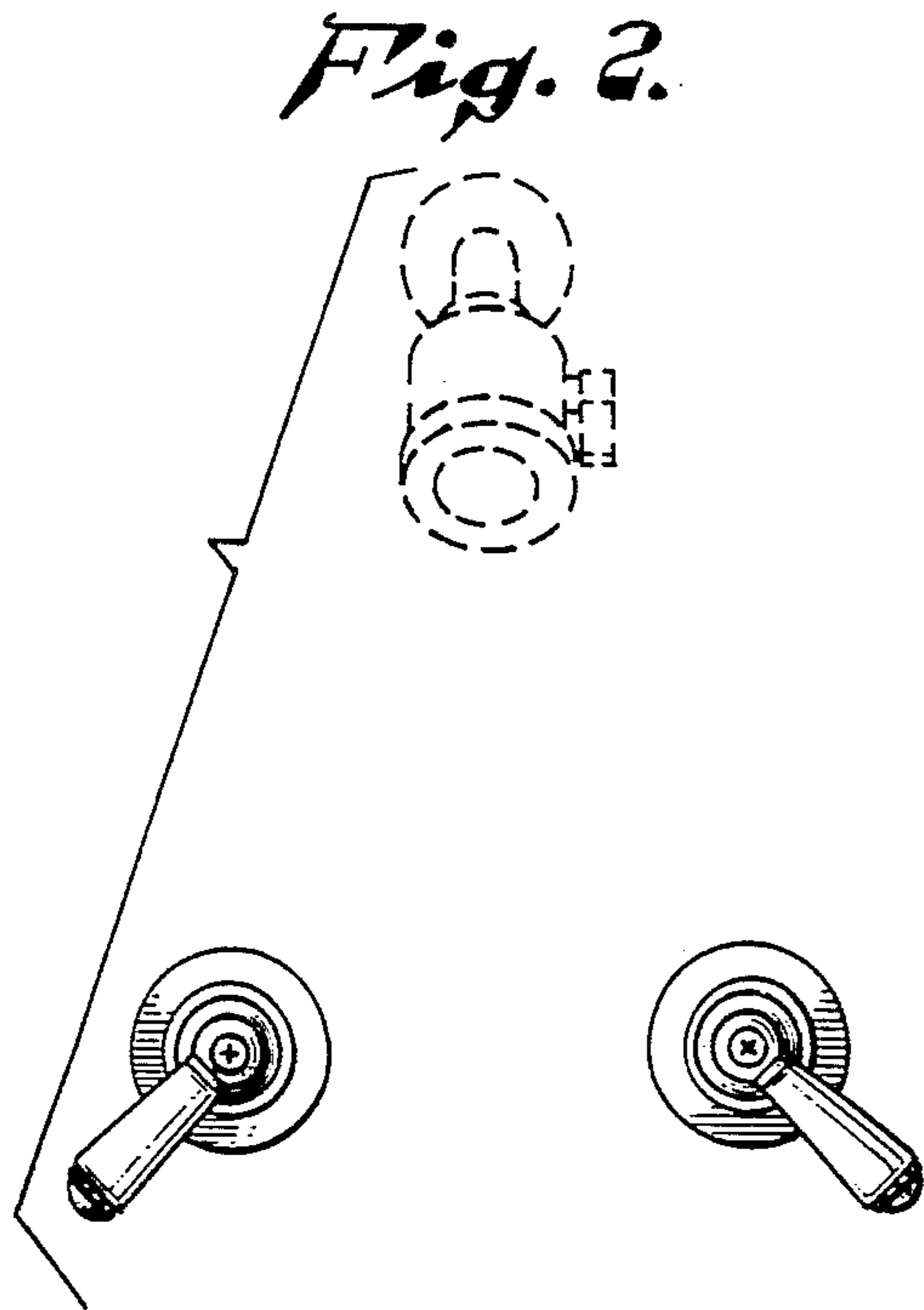
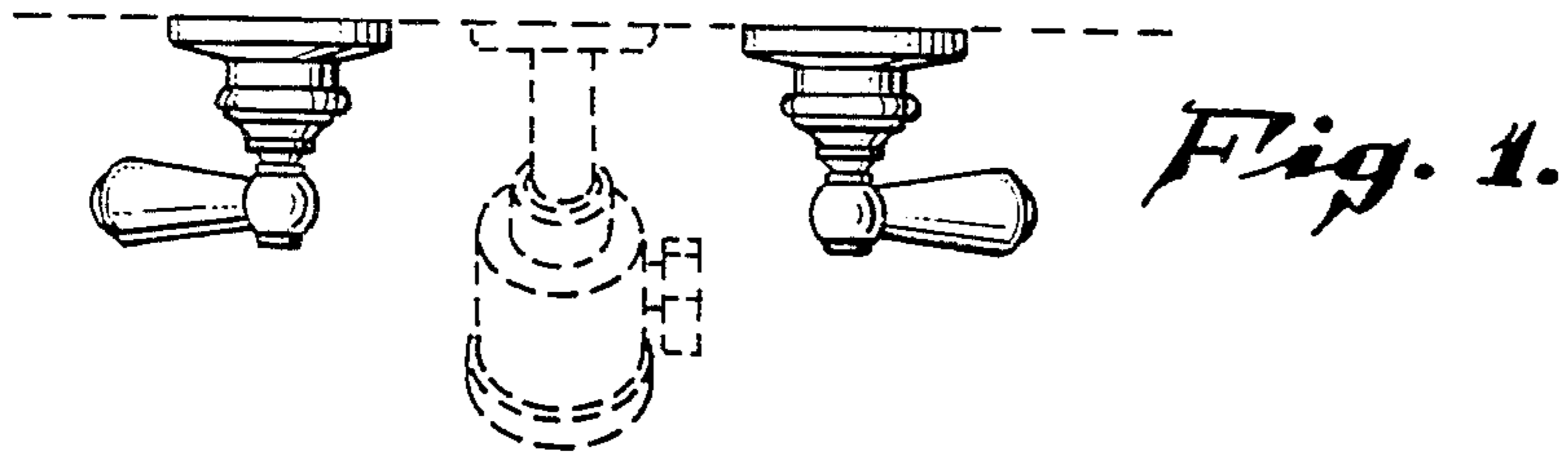

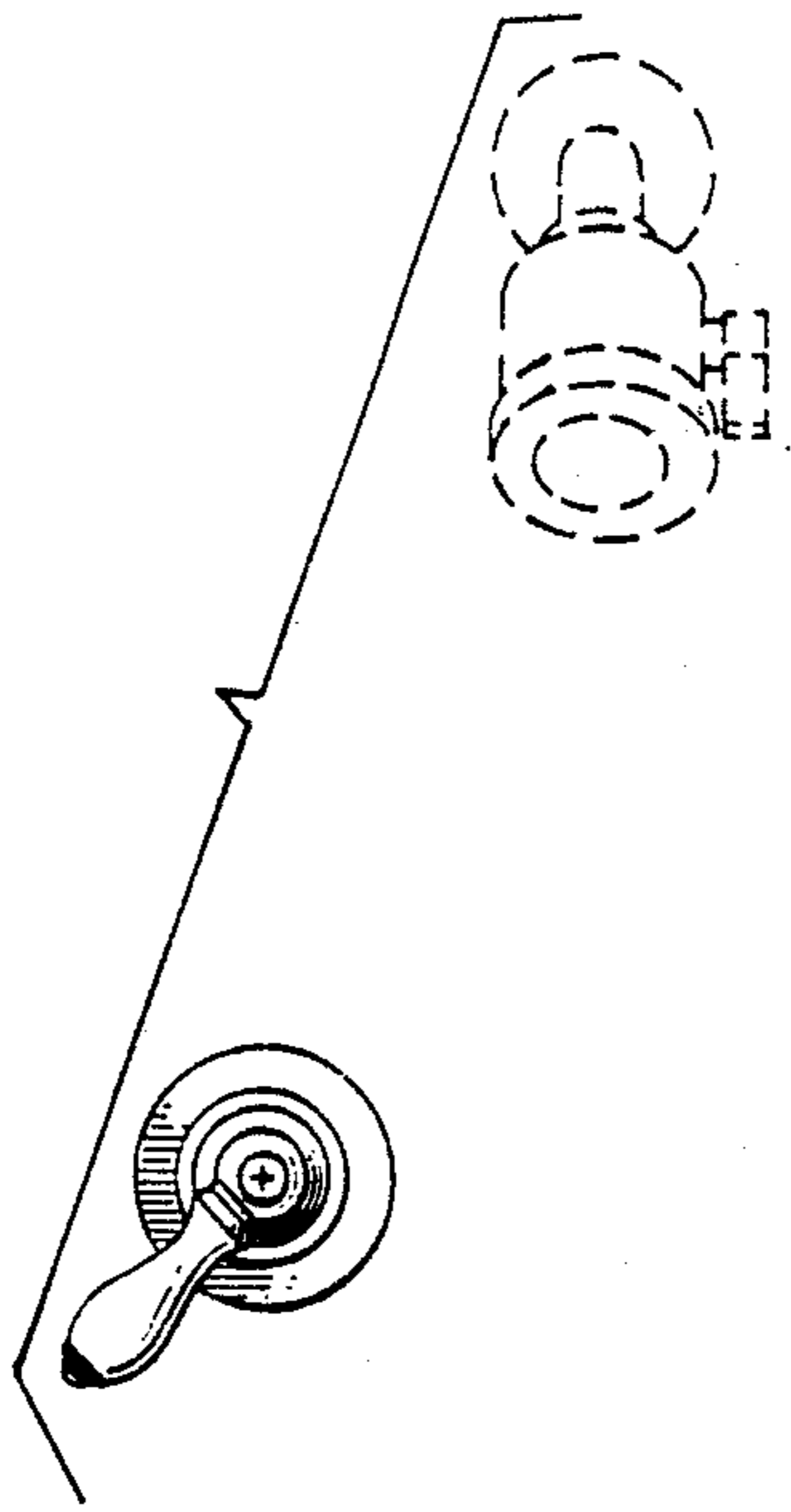

Fig. 5.

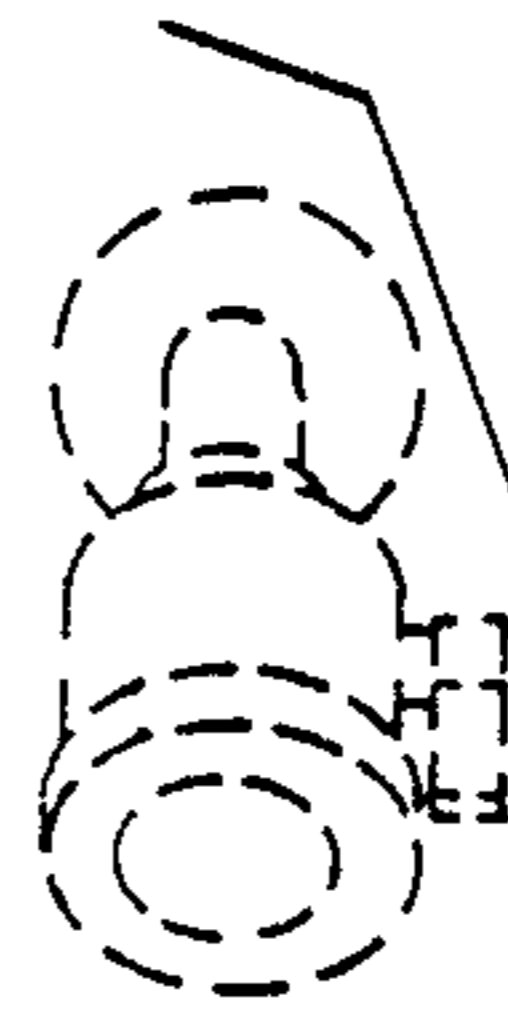

Fig. 6.

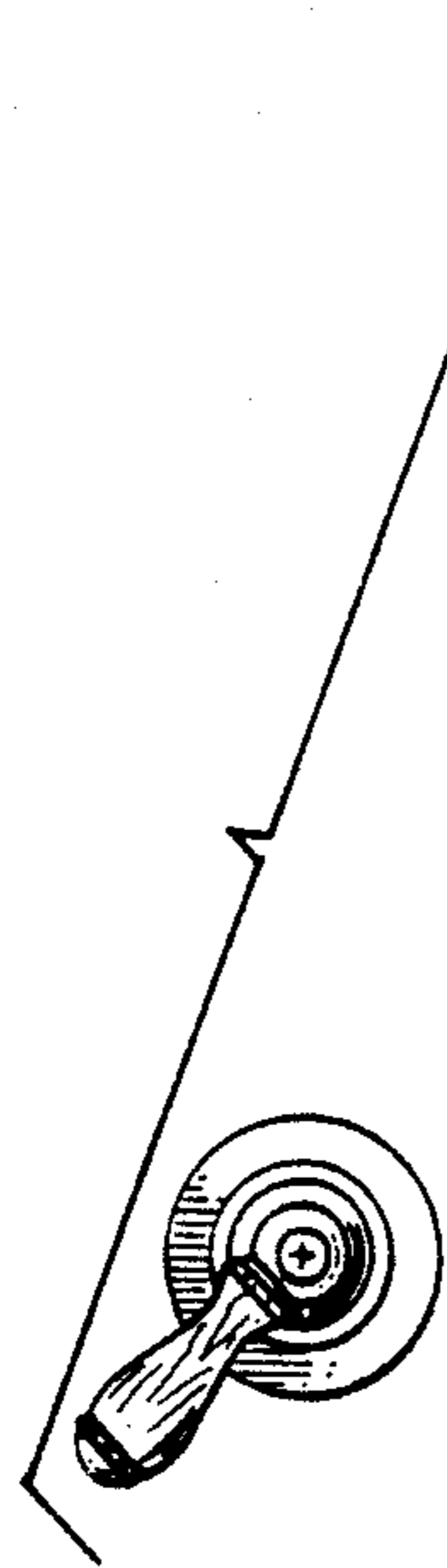

Fig. 7.

