

[54] DOLL BODY

1,621,231 3/1927 Basinger 446/98

[75] Inventor: Barbara K. Wisber, Perkasio, Pa.

Primary Examiner—Melvin B. Feifer
Attorney, Agent, or Firm—Alexis Barron; Richard D. Weber

[73] Assignee: Ladie and Friends, Inc., Dublin, Pa.

[**] Term: 14 Years

[57] CLAIM

[21] Appl. No.: 810,744

The ornamental design for a doll body, substantially as shown.

[22] Filed: Dec. 19, 1985

[52] U.S. Cl. D21/154

DESCRIPTION

[58] Field of Search D21/154, 166; 446/98, 446/97

FIG. 1 is a perspective view of a doll body embodying my new design;

[56] References Cited

U.S. PATENT DOCUMENTS

- D. 36,080 9/1902 Pfaendler D21/166
- D. 131,540 3/1941 Phillips D21/154

FIG. 2 is a front view;

FIG. 3 is a rear view;

FIG. 4 is a side view;

FIG. 5 is a top view, and

FIG. 6 is a bottom view.

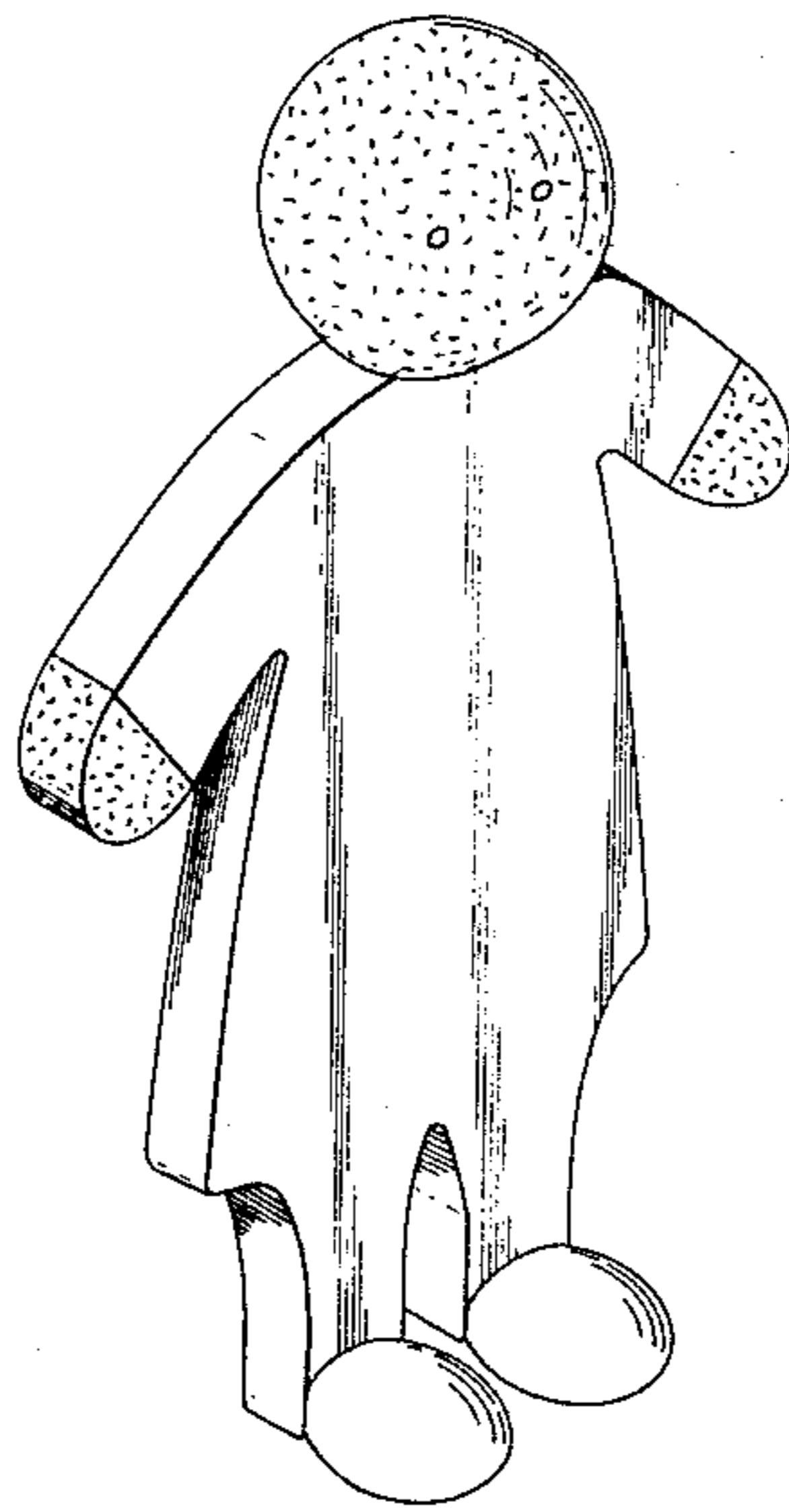

FIG. 1

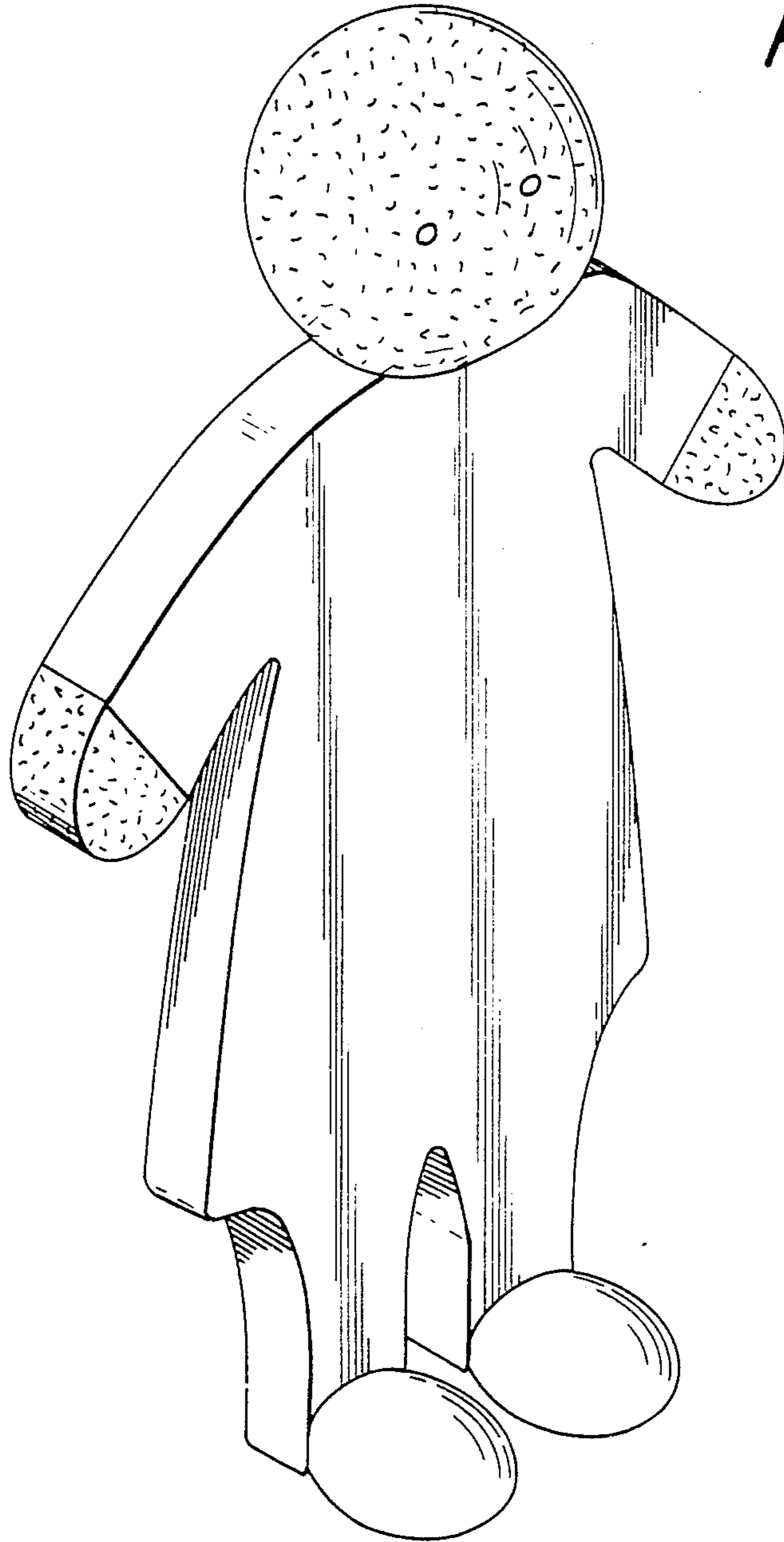

FIG. 2

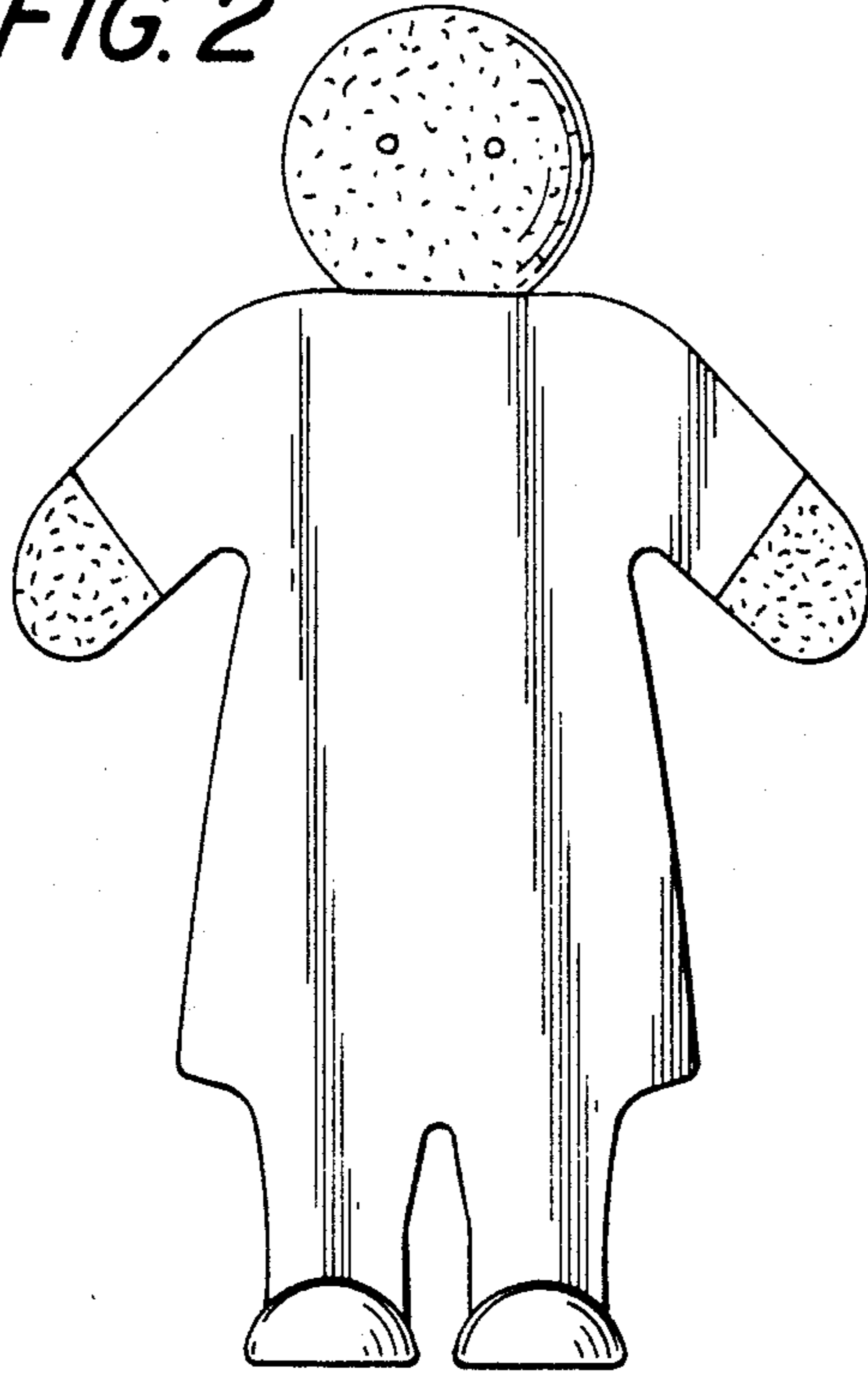

FIG. 3

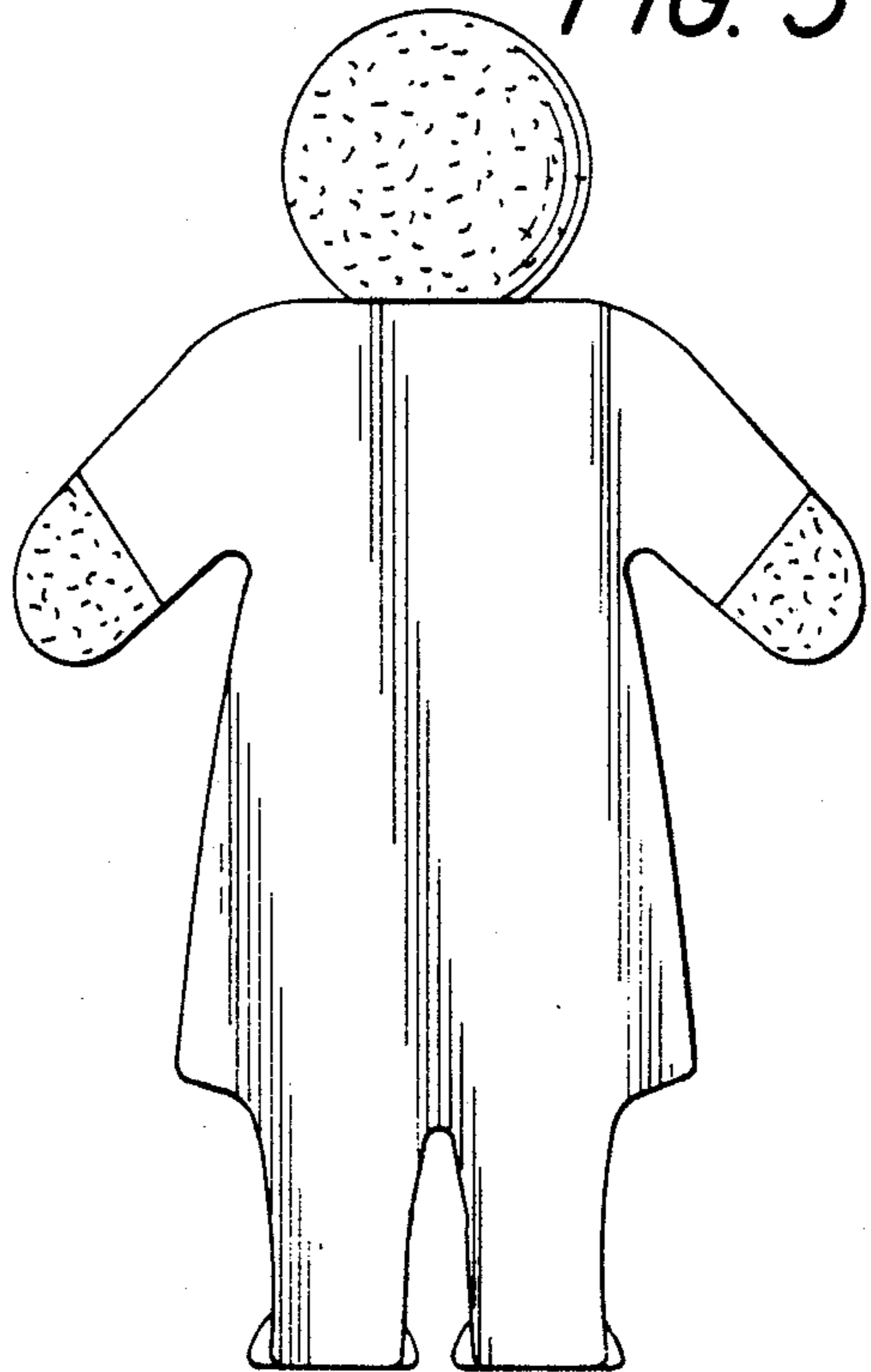

FIG. 4

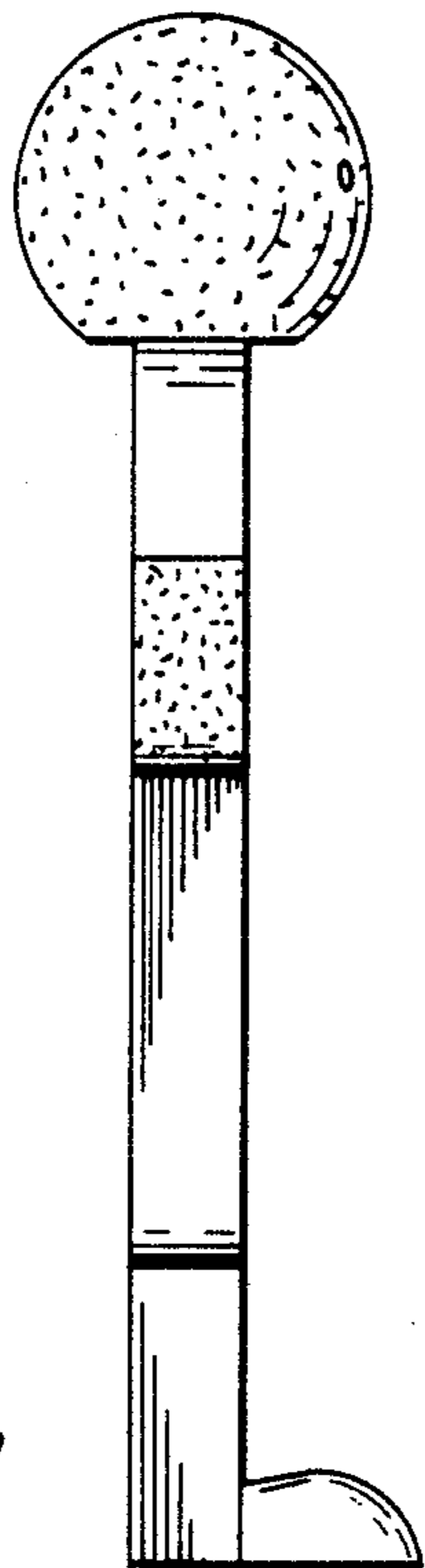

FIG. 5

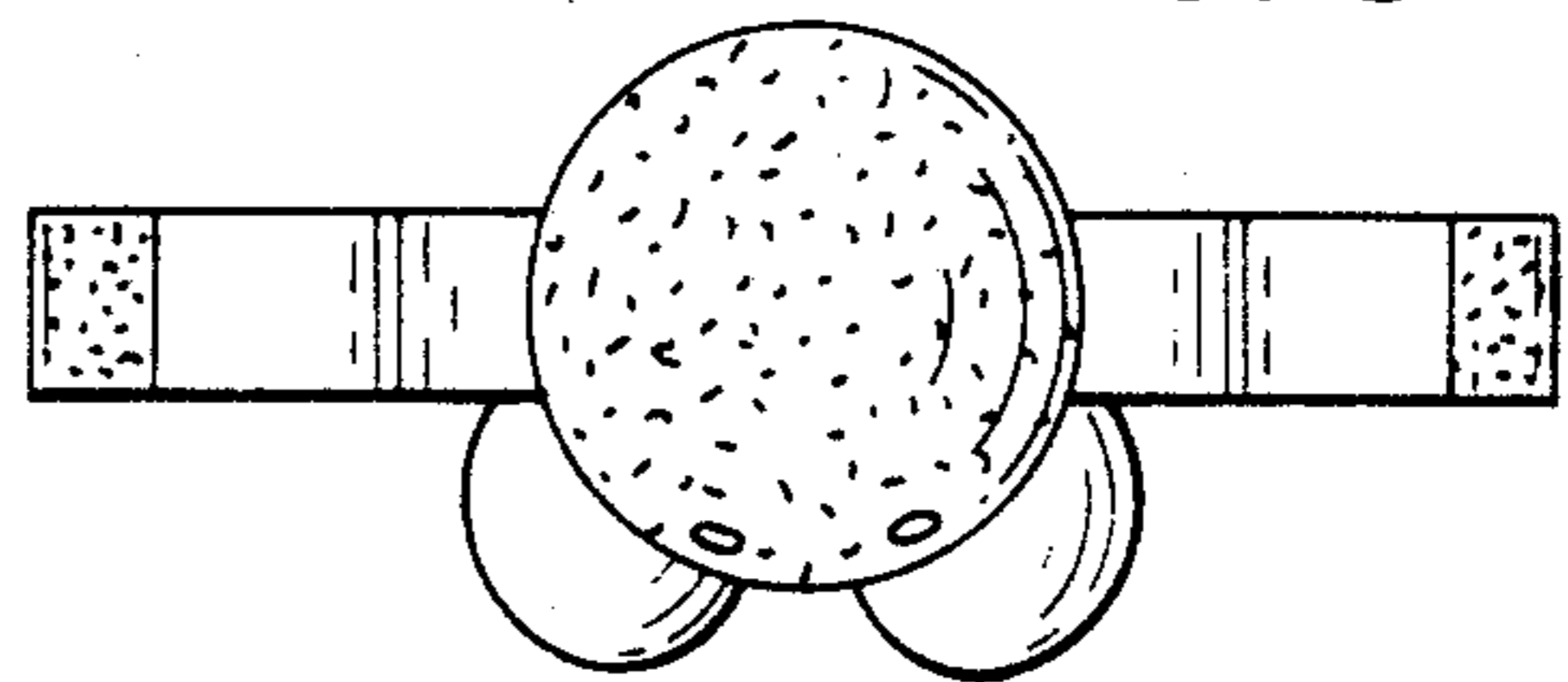

FIG. 6

