

[54] **MUSICAL CONSTRUCTION PIECE**

[75] **Inventor: Carlos S. Fernandez, Barcelona, Spain**

[73] **Assignee: Exin-Iber, S.A., Barcelona, Spain**

[**] **Term: 14 Years**

[21] **Appl. No.: 631,842**

[22] **Filed: Jul. 17, 1984**

[30] **Foreign Application Priority Data**

Feb. 24, 1984 [ES] Spain 277739

[52] **U.S. Cl. D21/108; D21/64**

[58] **Field of Search 446/85, 102, 121, 124, 446/128, 397, 104, 105, 106, 118, 120, 122, 126; D21/108, 64-65**

[56] **References Cited**

U.S. PATENT DOCUMENTS

D. 279,915 7/1985 Pibet D21/108
3,597,875 8/1971 Christiansen 446/128
4,556,393 12/1985 Bolli 446/128

FOREIGN PATENT DOCUMENTS

128398 9/1948 Australia 446/128

Primary Examiner—Charles A. Rademaker
Attorney, Agent, or Firm—Cushman, Darby & Cushman

[57] **CLAIM**

The ornamental design for a musical construction piece, substantially as shown.

DESCRIPTION

FIG. 1 is a perspective view of a musical construction piece showing my new design;
FIG. 2 is a top plan view thereof;
FIG. 3 is a cross-sectional view taken along line III—III in FIG. 2; and
FIG. 4 is a bottom plan view thereof.

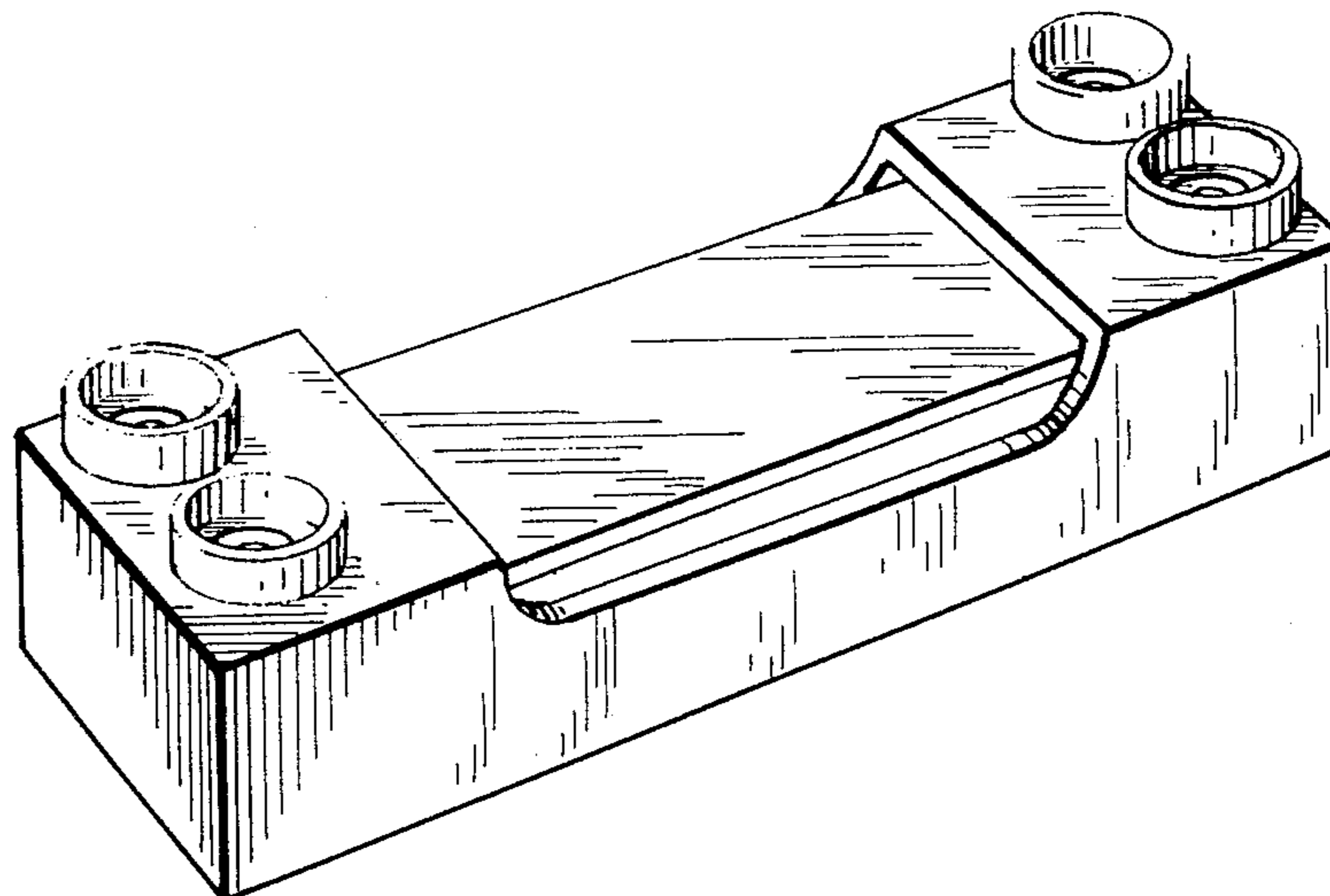

Fig. 1.

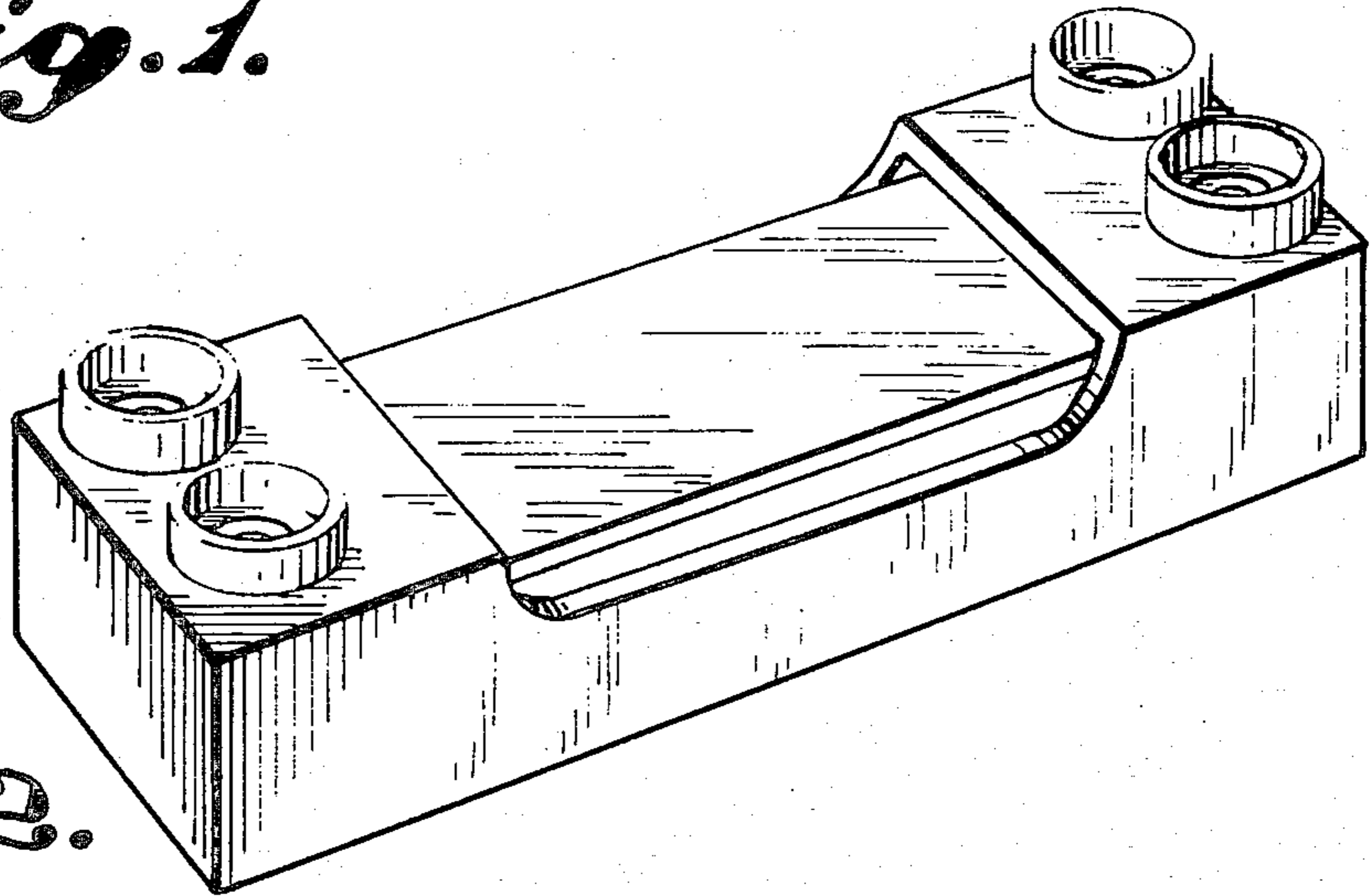

Fig. 2.

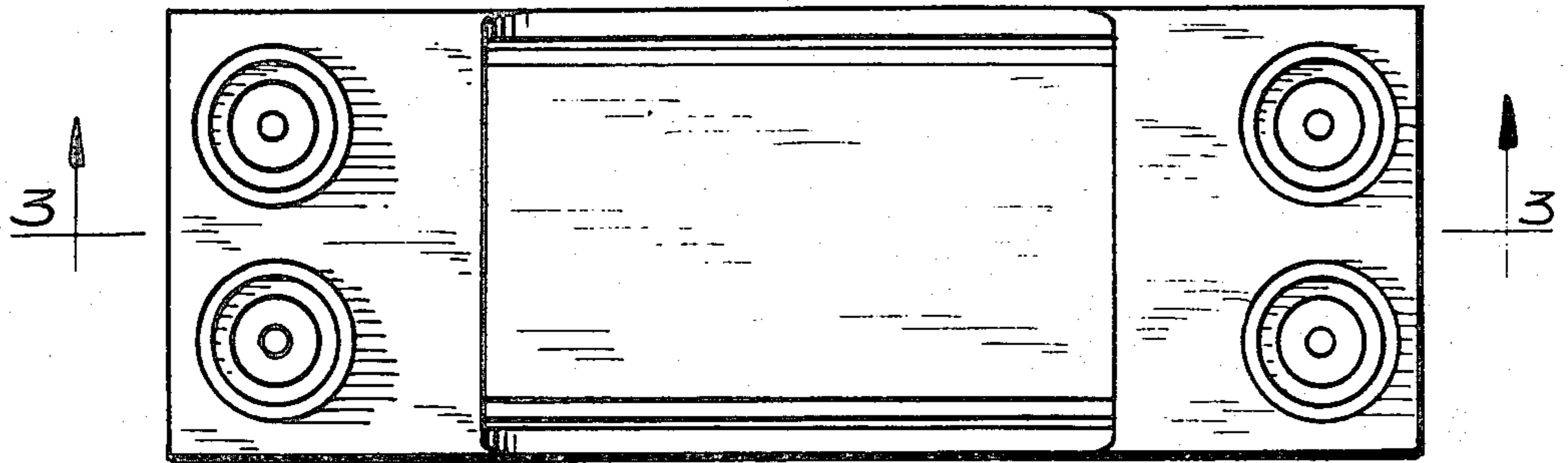

Fig. 3.

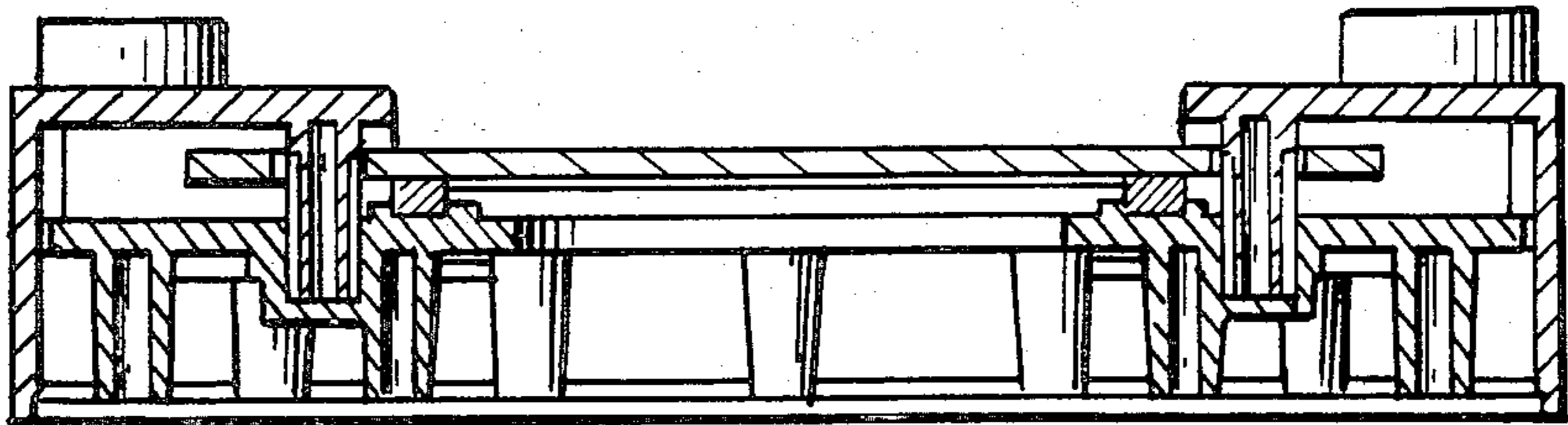

Fig. 4.

