

[54] **TIRE FOR A VEHICLE WHEEL**

[75] **Inventor: Giuliano Ghilardi, Sesto San Giovanni, Italy**

[73] **Assignee: Pirelli Coordinamento Pneumatici S.p.A., Italy**

[**] **Term: 14 Years**

[21] **Appl. No.: 676,272**

[22] **Filed: Nov. 29, 1984**

[30] **Foreign Application Priority Data**

Jun. 1, 1984 [IT] Italy 21993/84[U]

[52] **U.S. Cl. D12/147**

[58] **Field of Search D12/136, 137, 146-151; 152/209 R, 209 D**

[56] **References Cited**

U.S. PATENT DOCUMENTS

D. 138,808 9/1944 French D12/146
D. 262,362 12/1981 Gill D12/148

OTHER PUBLICATIONS

1983 Tread Design Guide, p. 67, Star Skymaster Steel Blt. Radial Tire & All Season Radial Tire, second row, up from bottom, right side & bottom left side of page.

Primary Examiner—James M. Gandy
Attorney, Agent, or Firm—Stevens, Davis, Miller & Mosher

[57] **CLAIM**

The ornamental design for a tire for a vehicle wheel, as shown and described.

DESCRIPTION

FIG. 1 is a perspective view of a tire for a vehicle wheel showing my new design it being understood that the tread pattern is repeated uniformly throughout the circumference of the tire as shown schematically by solid lines, the opposite side being the same as that shown; FIG. 2 is a front elevation view thereof; and FIG. 3 is a side elevation view thereof on a reduced scale, the opposite side being a mirror image of that shown.

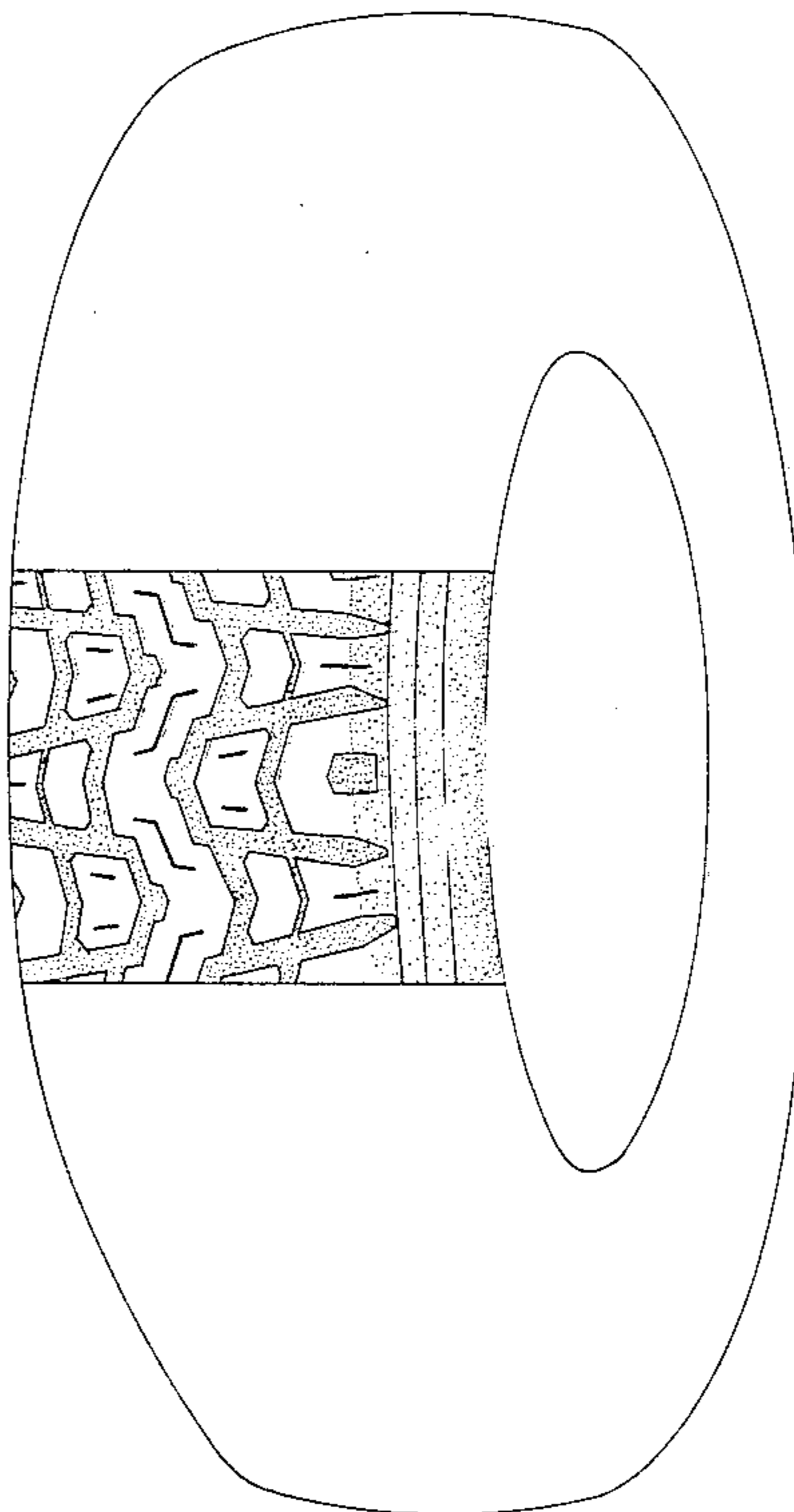

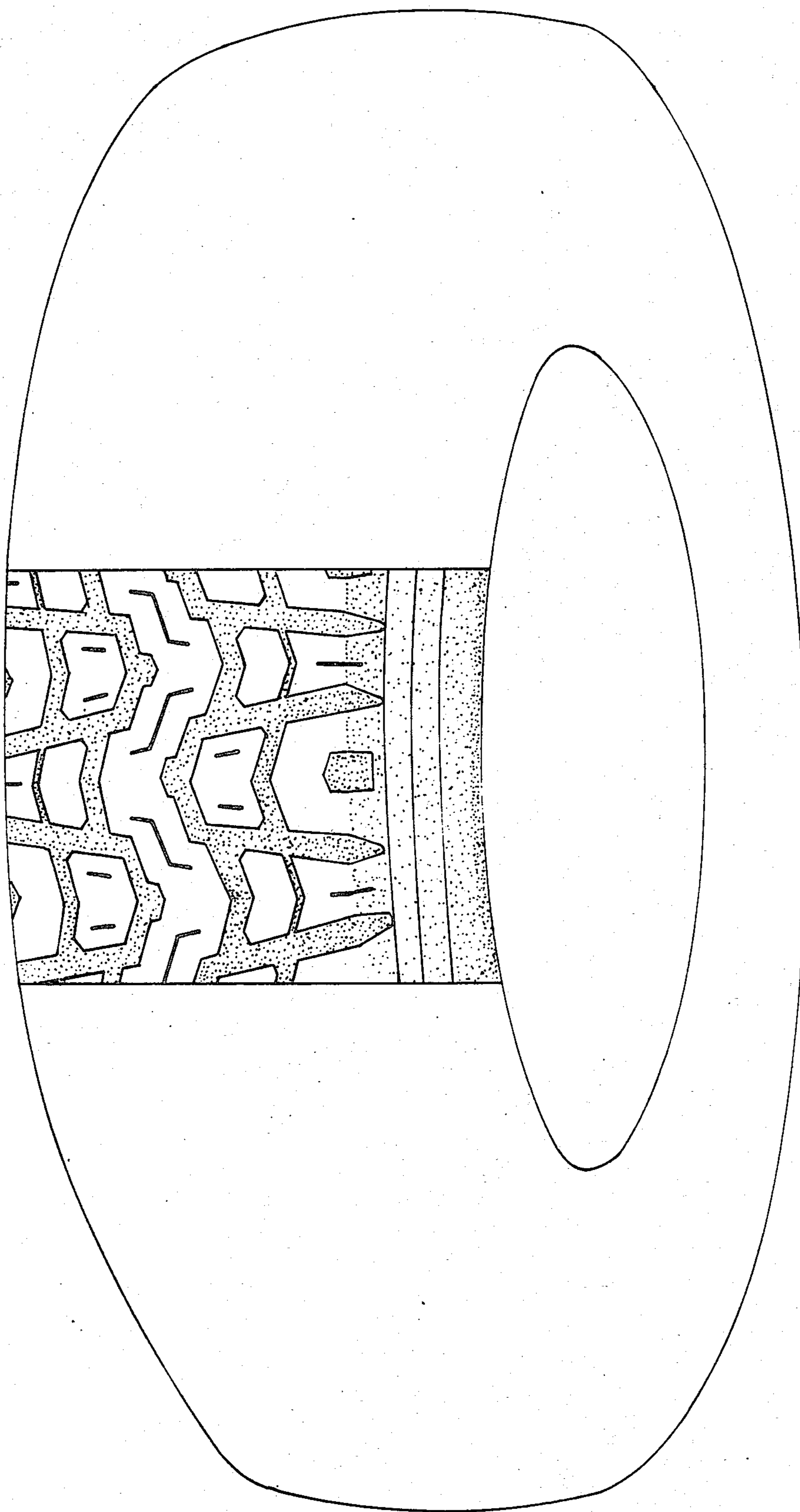

FIG 1

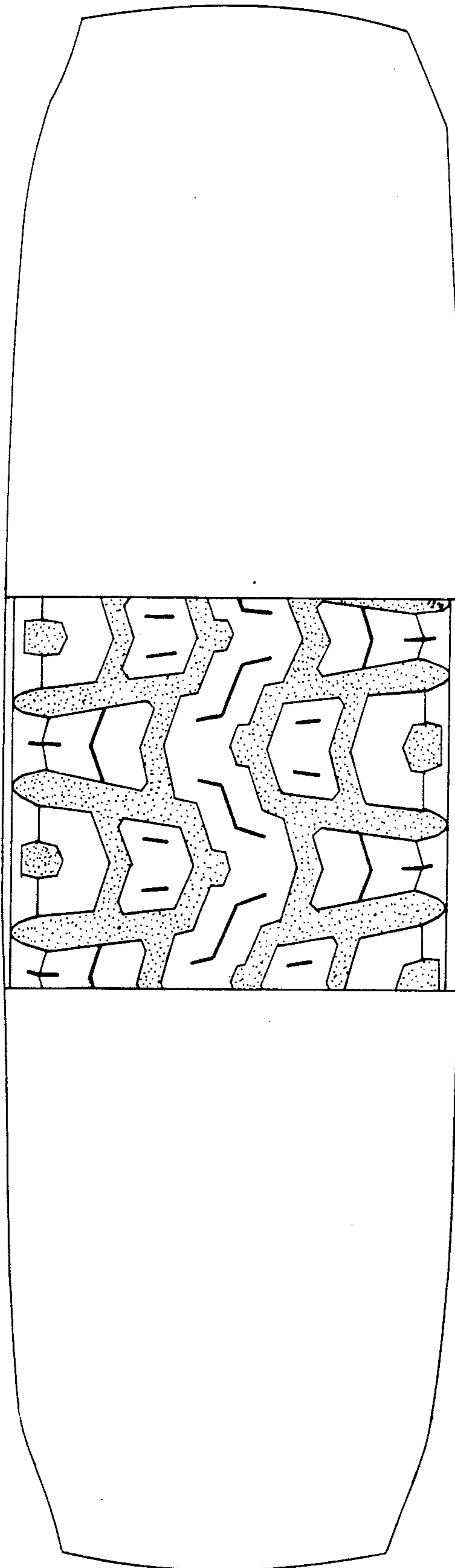

FIG 2

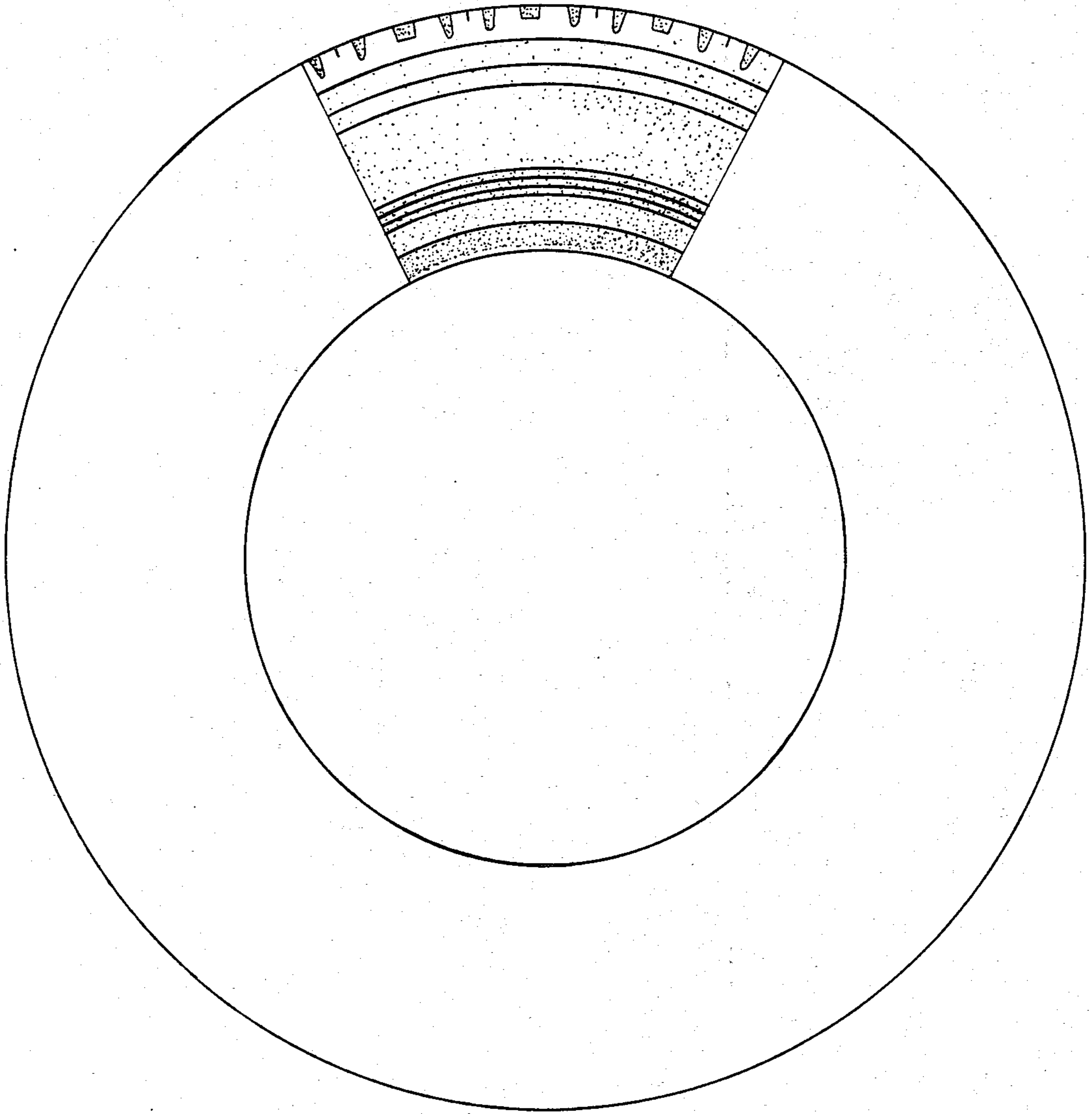

FIG 3