

[54] **TIRE FOR A VEHICLE WHEEL**

D. 279,089 6/1985 Wright D12/147

[75] **Inventor: Giuliano Ghilardi, Sesto San Giovanni, Italy**

[73] **Assignee: Pirelli Coordinamento Pneumatici S.p.A., Italy**

[**] **Term: 14 Years**

[21] **Appl. No.: 676,271**

[22] **Filed: Nov. 29, 1984**

[30] **Foreign Application Priority Data**

Jun. 14, 1984 [IT] Italy 22282/84[U]

[52] **U.S. Cl. D12/147**

[58] **Field of Search D12/136, 137, 146-151; 152/209 R, 209 D**

[56] **References Cited**

U.S. PATENT DOCUMENTS

D. 268,103 3/1983 Corner D12/147

D. 272,999 3/1984 Nagayasu D12/146

OTHER PUBLICATIONS

1984 Tread Design Guide, p. 52, Multi-Mile Esprit Traction Tire, second tire in from top left side of page.

Primary Examiner—James M. Gandy
Attorney, Agent, or Firm—Stevens, Davis, Miller & Mosher

[57] **CLAIM**

The ornamental design for a tire for a vehicle wheel, as shown and described.

DESCRIPTION

FIG. 1 is a perspective view of a tire for a vehicle wheel showing my new design it being understood that the tread pattern is repeated uniformly throughout the circumference of the tire as shown schematically by solid lines, the opposite side being the same as that shown; FIG. 2 is a front elevation view thereof; and FIG. 3 is a side elevation view thereof on a reduced scale, the opposite side being a mirror image of that shown.

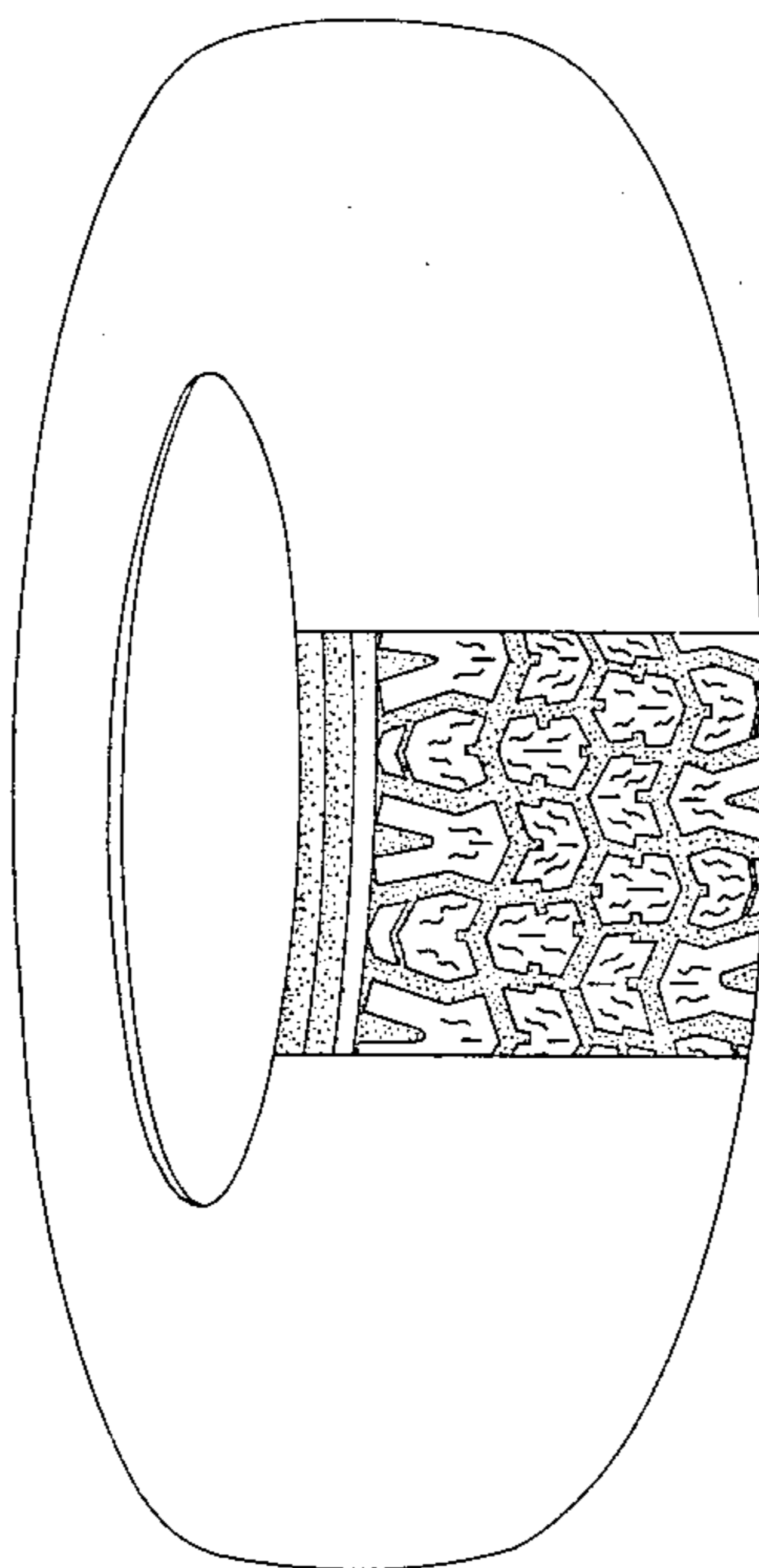

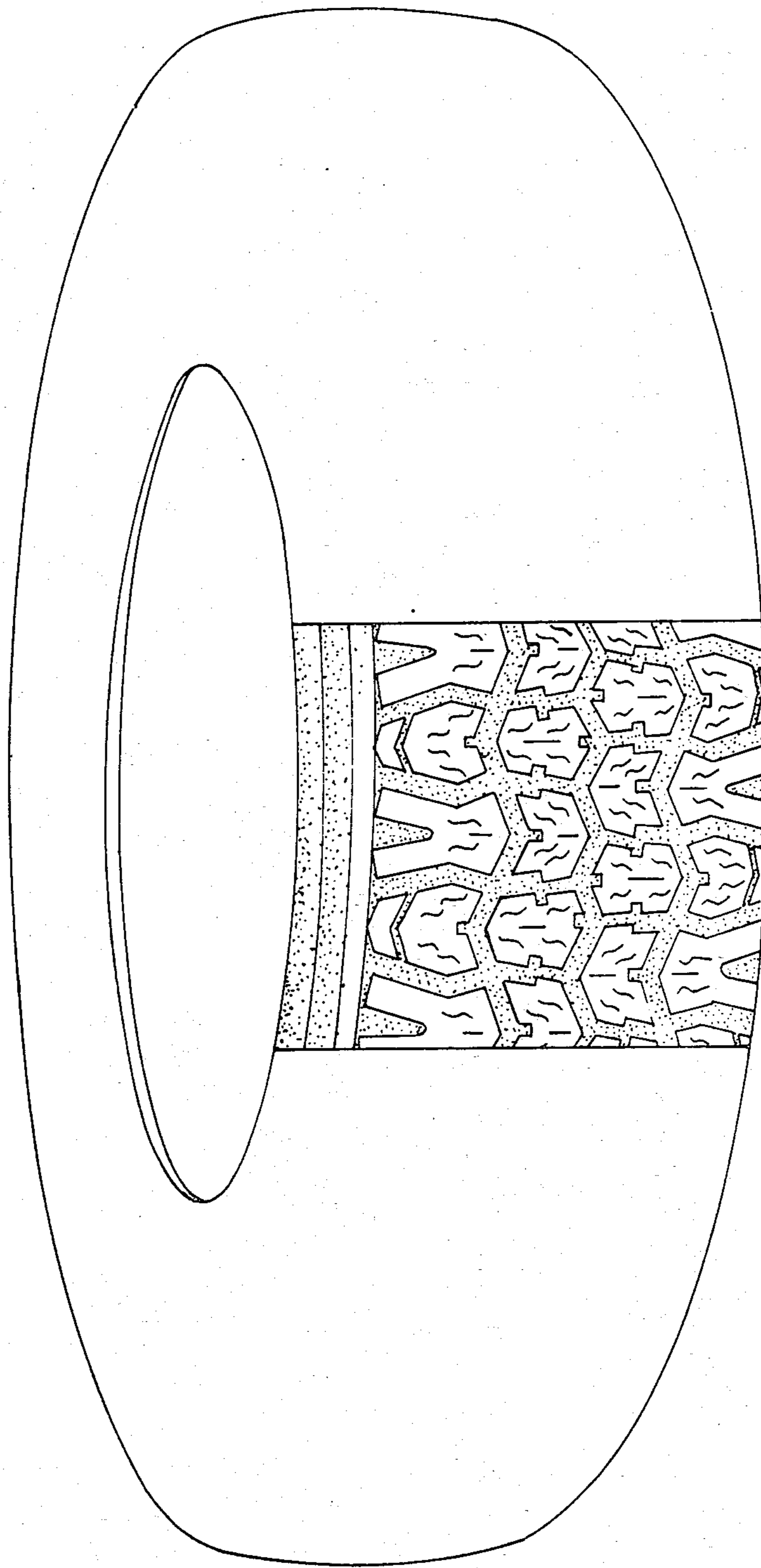

FIG 1

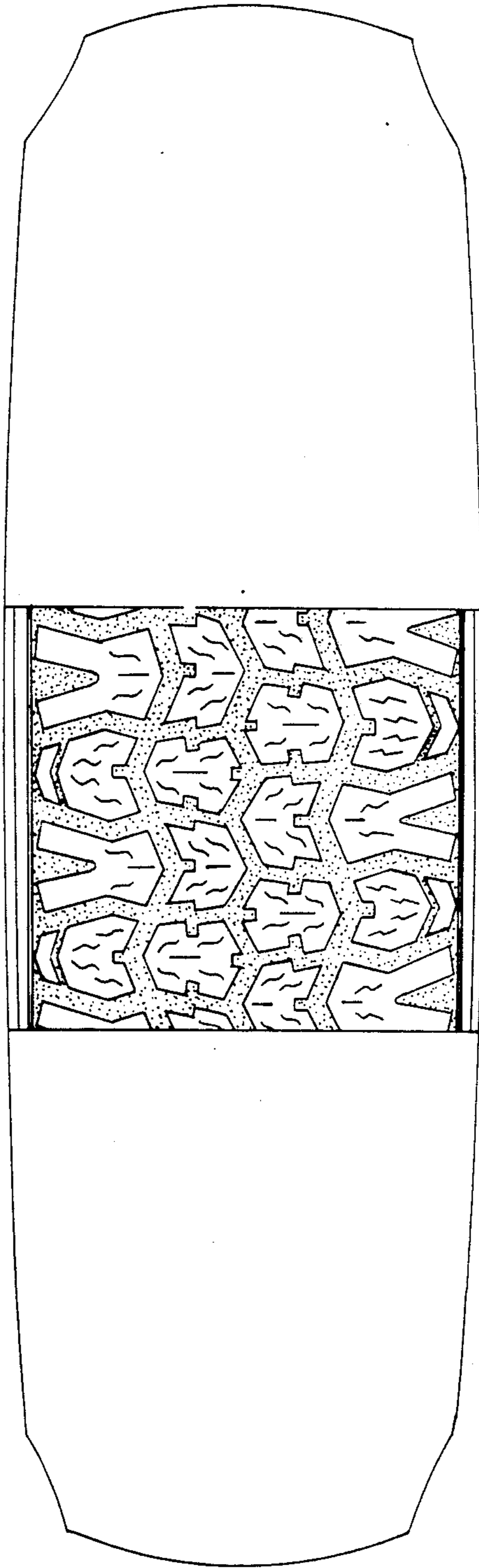

FIG 2

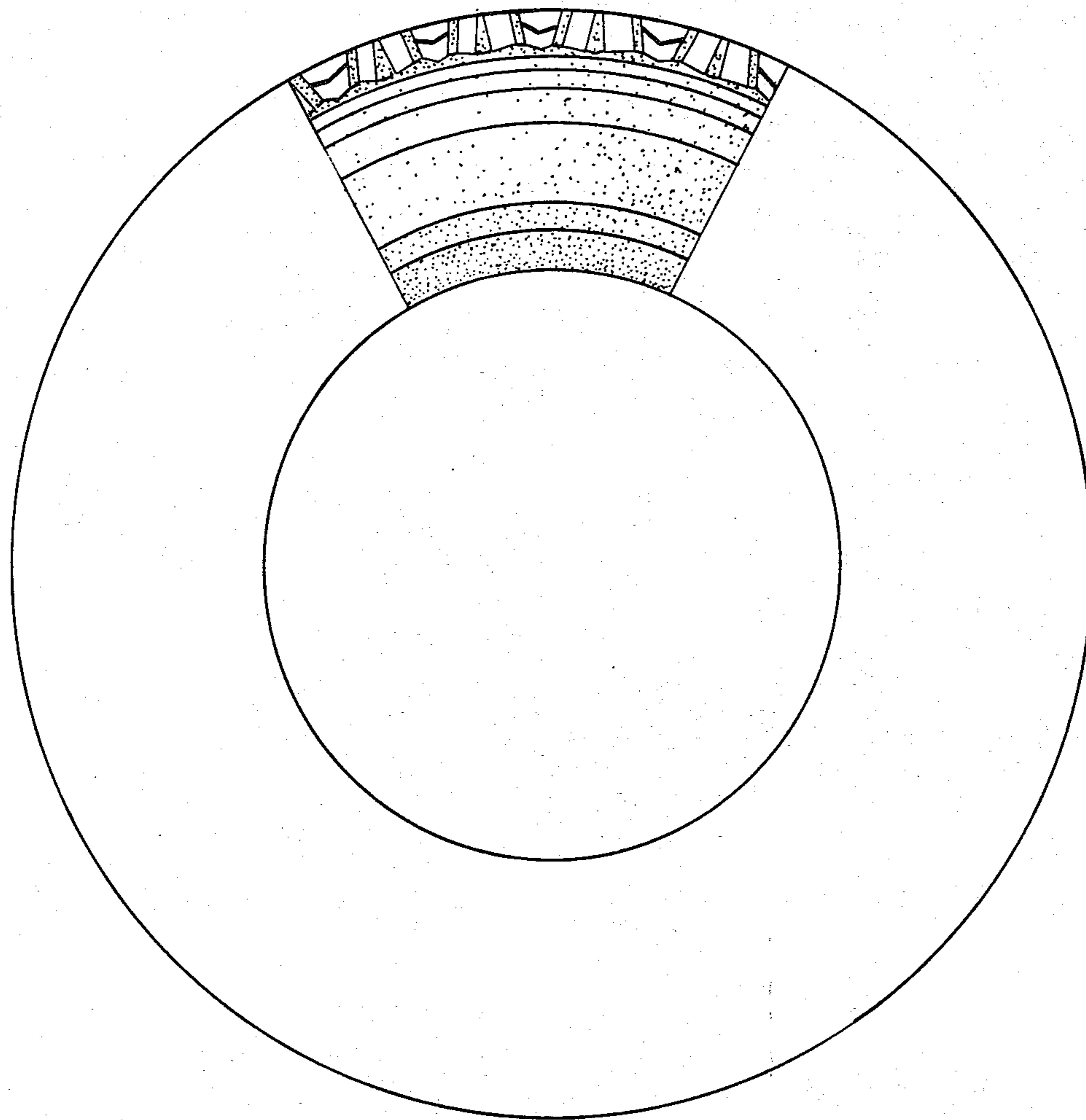

FIG 3