

[54] **TIRE FOR A VEHICLE WHEEL**

[75] **Inventor:** **Giuliano Ghilardi**, Sesto San Giovanni, Italy

[73] **Assignee:** **Pirelli Coordinamento Pneumatici S.p.A.**, Italy

[**] **Term:** **14 Years**

[21] **Appl. No.:** **676,270**

[22] **Filed:** **Nov. 29, 1984**

[30] **Foreign Application Priority Data**

Jun. 14, 1984 [IT] Italy 22283 B/84[U]
[52] **U.S. Cl.** **D12/146**
[58] **Field of Search** D12/136, 140, 141-143,
D12/146-151; 152/209 R, 209 D

[56] **References Cited**
PUBLICATIONS

1983 Tread Design Guide, p. 9, Atlas Metric Radial Tire, top left side of page.

1984 Tread Design Guide, p. 7, Alliance Radial All Season Steel Belted Tire, second row down from top & second tire in from right side.

Primary Examiner—James M. Gandy
Attorney, Agent, or Firm—Stevens, Davis, Miller & Mosher

[57] **CLAIM**

The ornamental design for a tire for a vehicle wheel, as shown and described.

DESCRIPTION

FIG. 1 is a perspective view of a tire for a vehicle wheel showing my new design it being understood that the tread pattern is repeated uniformly throughout the circumference of the tire as shown schematically by solid lines, the opposite side being the same as that shown; FIG. 2 is a front elevation view thereof; and FIG. 3 is a side elevation view thereof on a reduced scale, the opposite side being a mirror image of that shown.

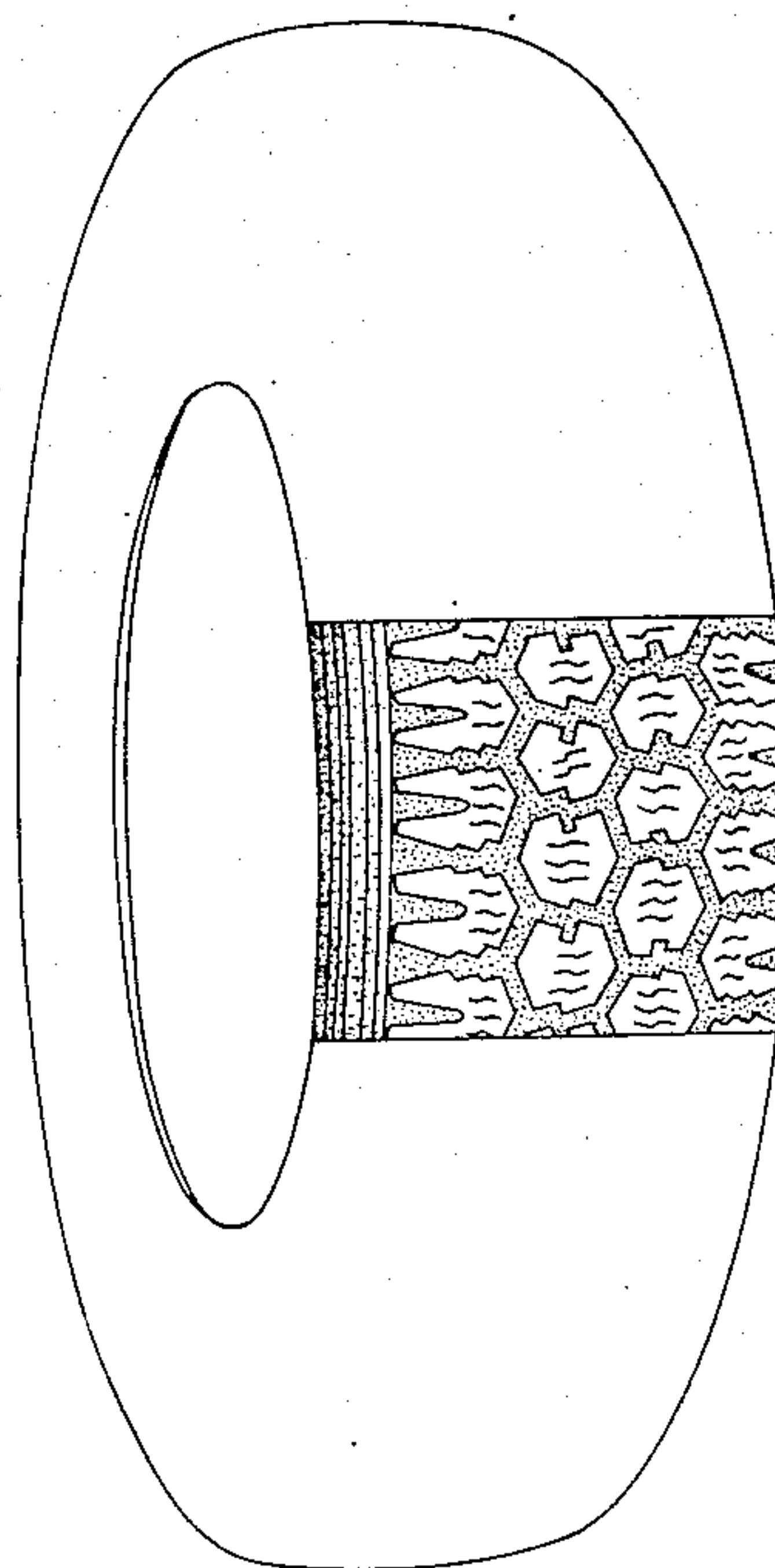

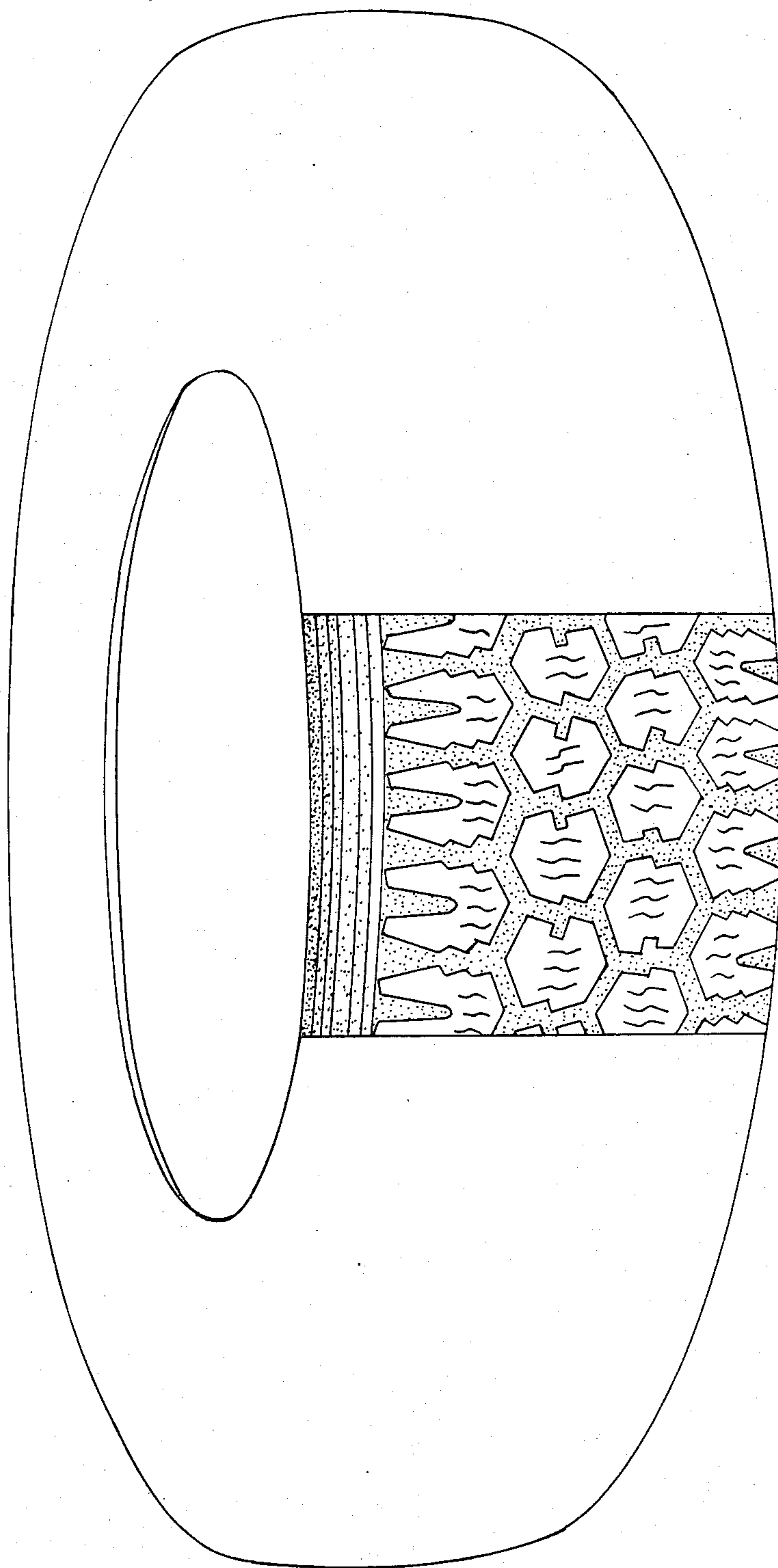

FIG 1

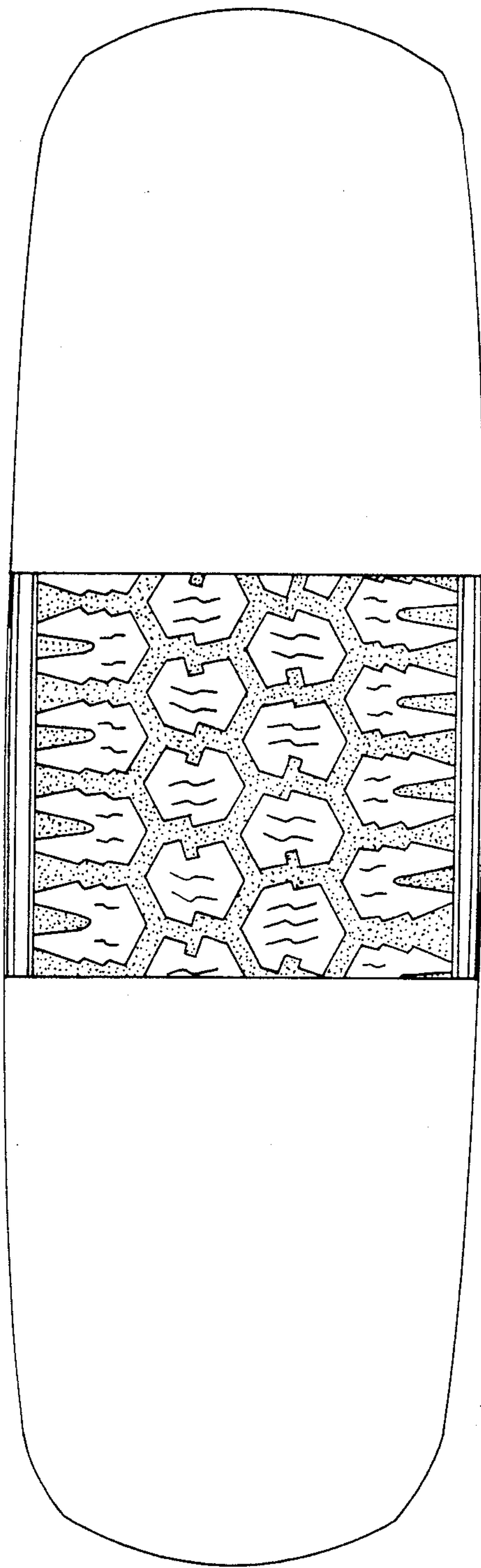

FIG 2

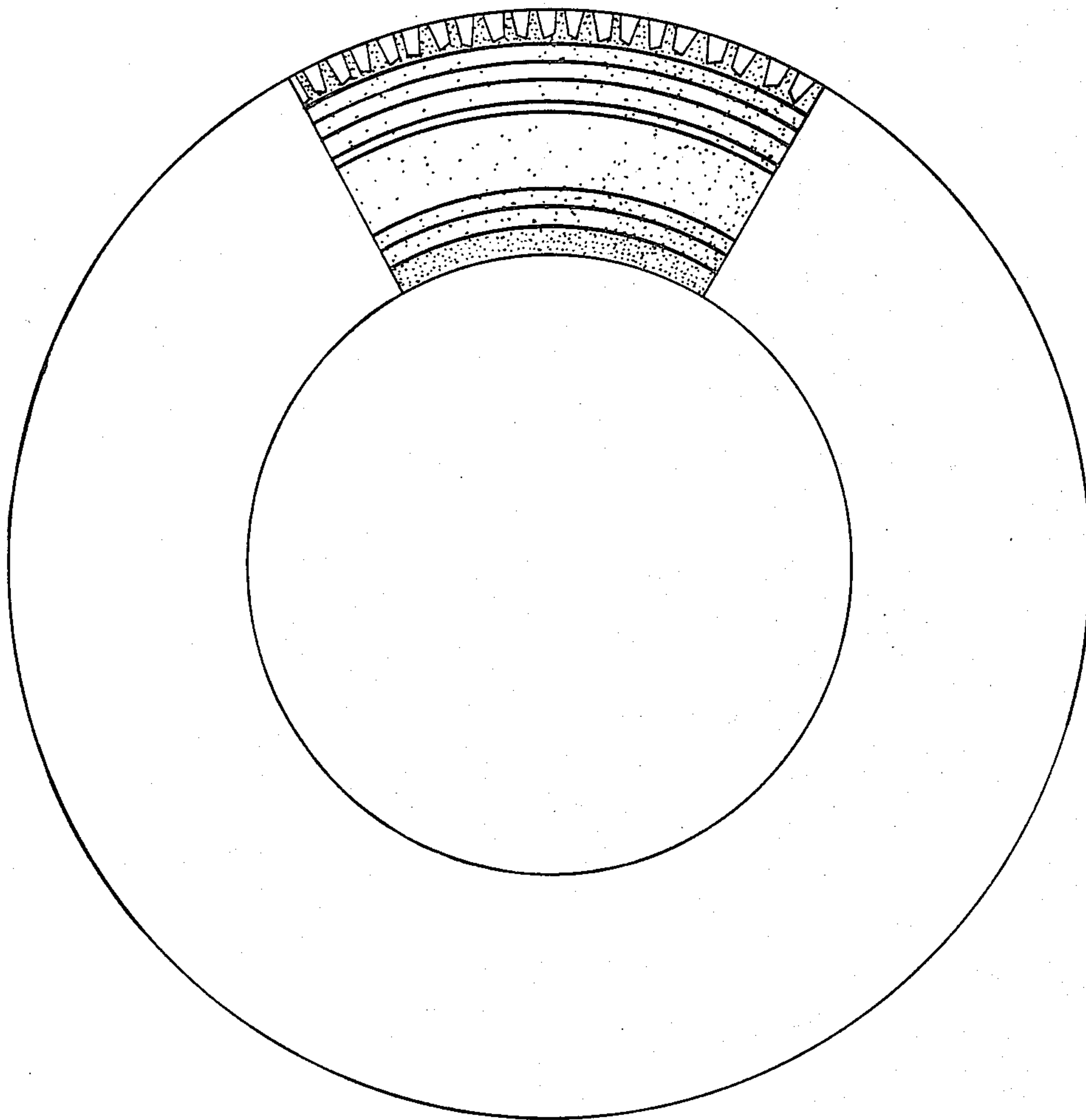

FIG 3