

[54] CARTRIDGE FOR INK RIBBON

[56] References Cited

[75] Inventors: Masaaki Minakuchi, Numazu; Tadao Fujisawa, Mishima, both of Japan

U.S. PATENT DOCUMENTS

D. 285,576	9/1986	Laspesa	D18/22
3,877,561	4/1975	Guerrini et al.	400/208
4,091,914	5/1978	Stipanuk	400/208 X

[73] Assignee: Tokyo Electric Co., Ltd., Japan

Primary Examiner—Louis S. Zarfes
Attorney, Agent, or Firm—Bacon & Thomas

[**] Term: 14 Years

[57] CLAIM

[21] Appl. No.: 688,421

The ornamental design for a cartridge for ink ribbon, substantially as shown and described.

[22] Filed: Jan. 2, 1985

DESCRIPTION

[30] Foreign Application Priority Data

Jul. 25, 1984 [JP] Japan 59-31082

[52] U.S. Cl. D18/22

[58] Field of Search D18/1, 2, 12, 22;
D14/114, 11; 242/55.19 A, 197-200; 400/196,
196.1, 207, 208, 208.1

FIG. 1 is a front, top and right side perspective view of a cartridge for ink ribbon showing our new design; FIG. 2 is a top plan view thereof; FIG. 3 is a front elevational view thereof; FIG. 4 is a right side elevational view thereof; FIG. 5 is a left side elevational view thereof; FIG. 6 is a bottom plan view thereof; and FIG. 7 is a rear elevational view thereof.

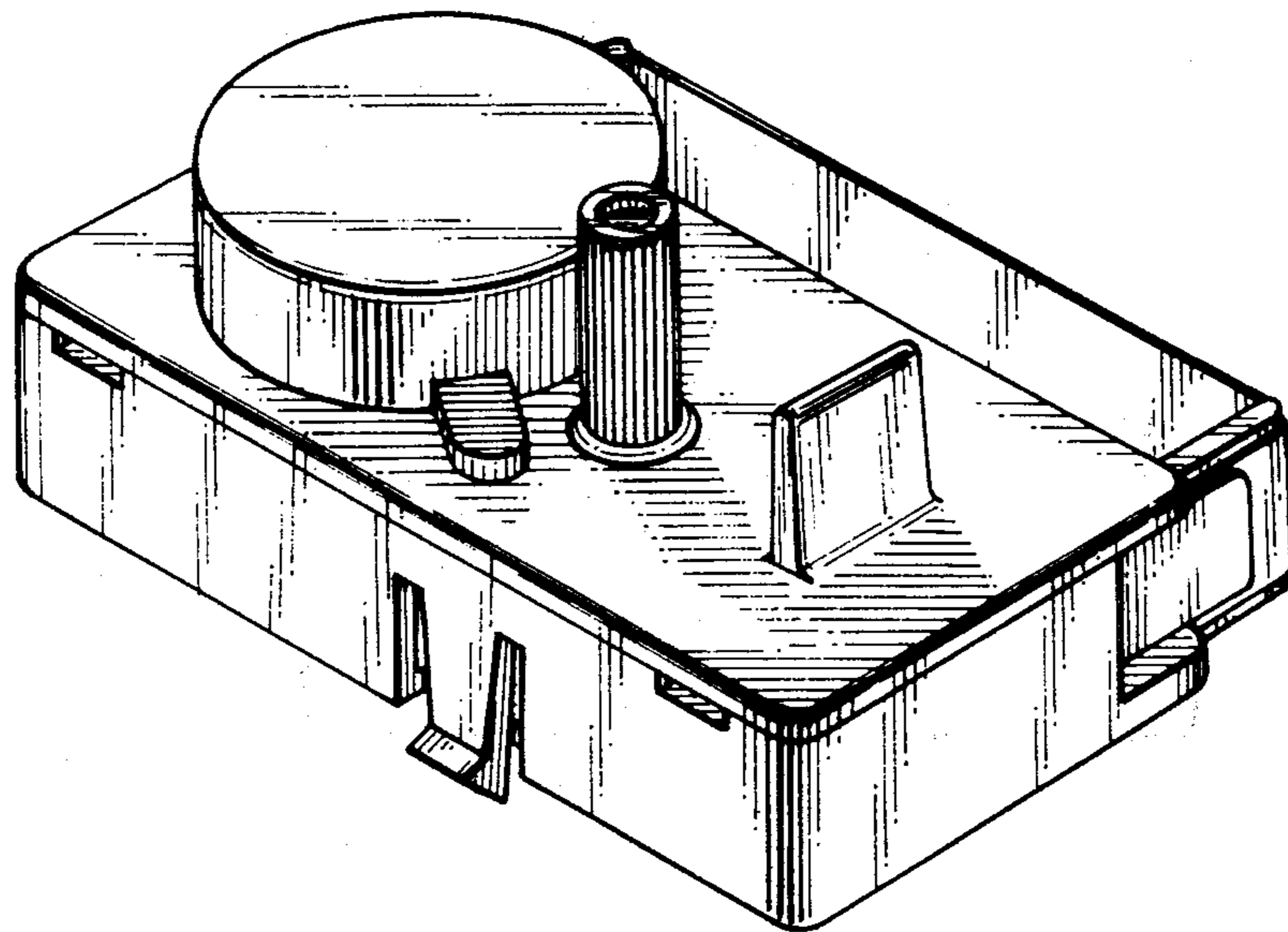

FIG. 1

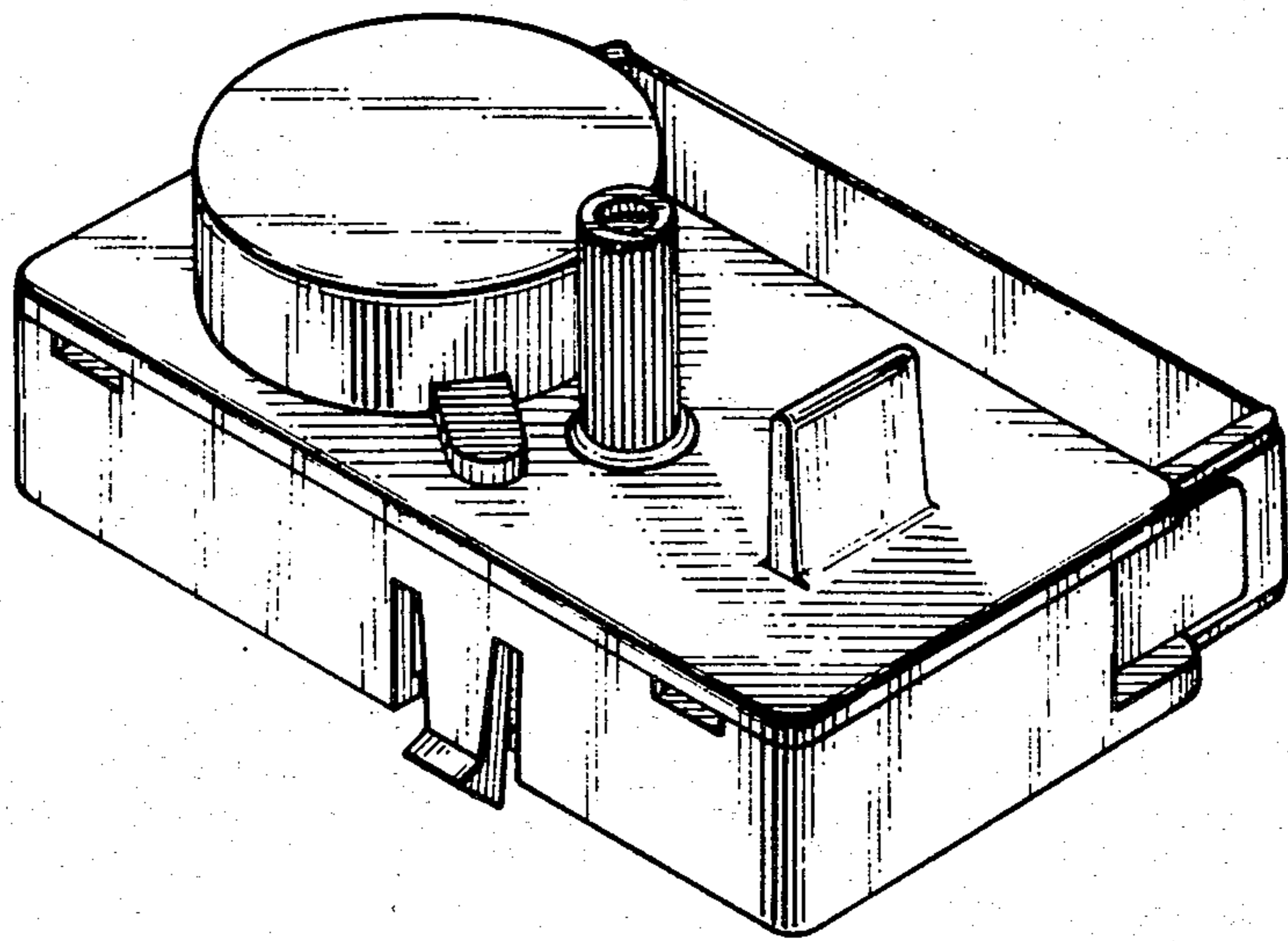

FIG. 2

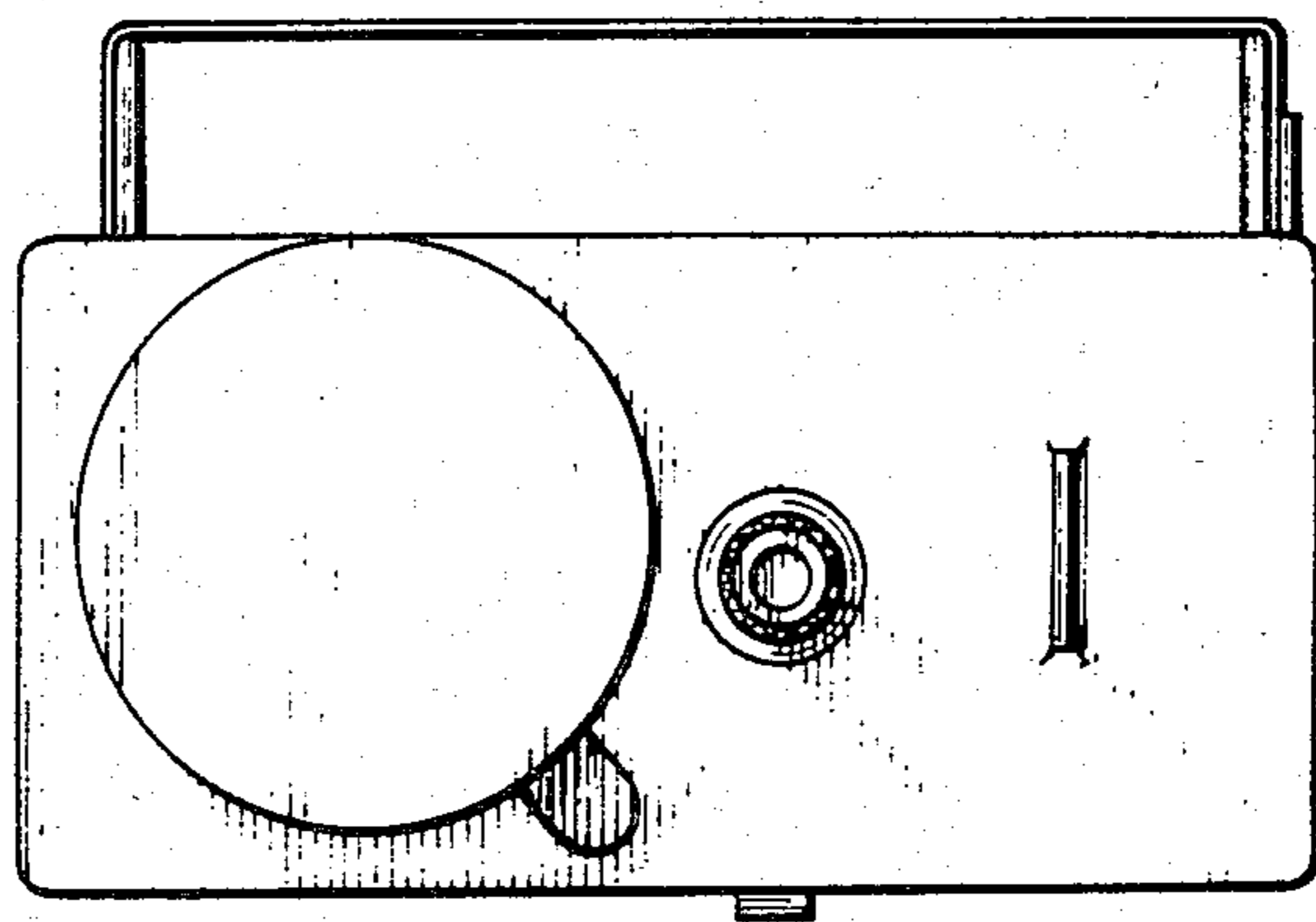

FIG. 3

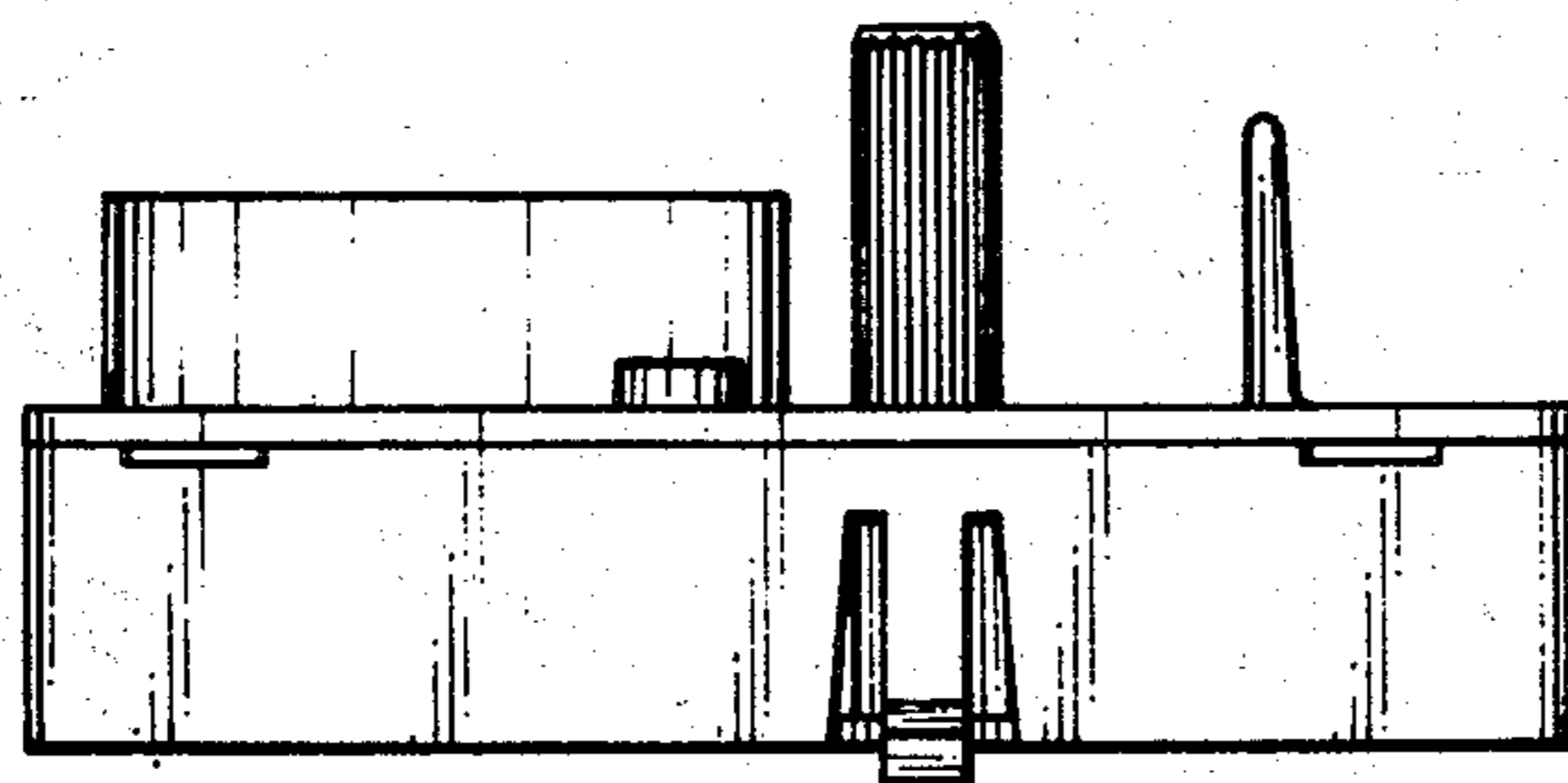

FIG. 4

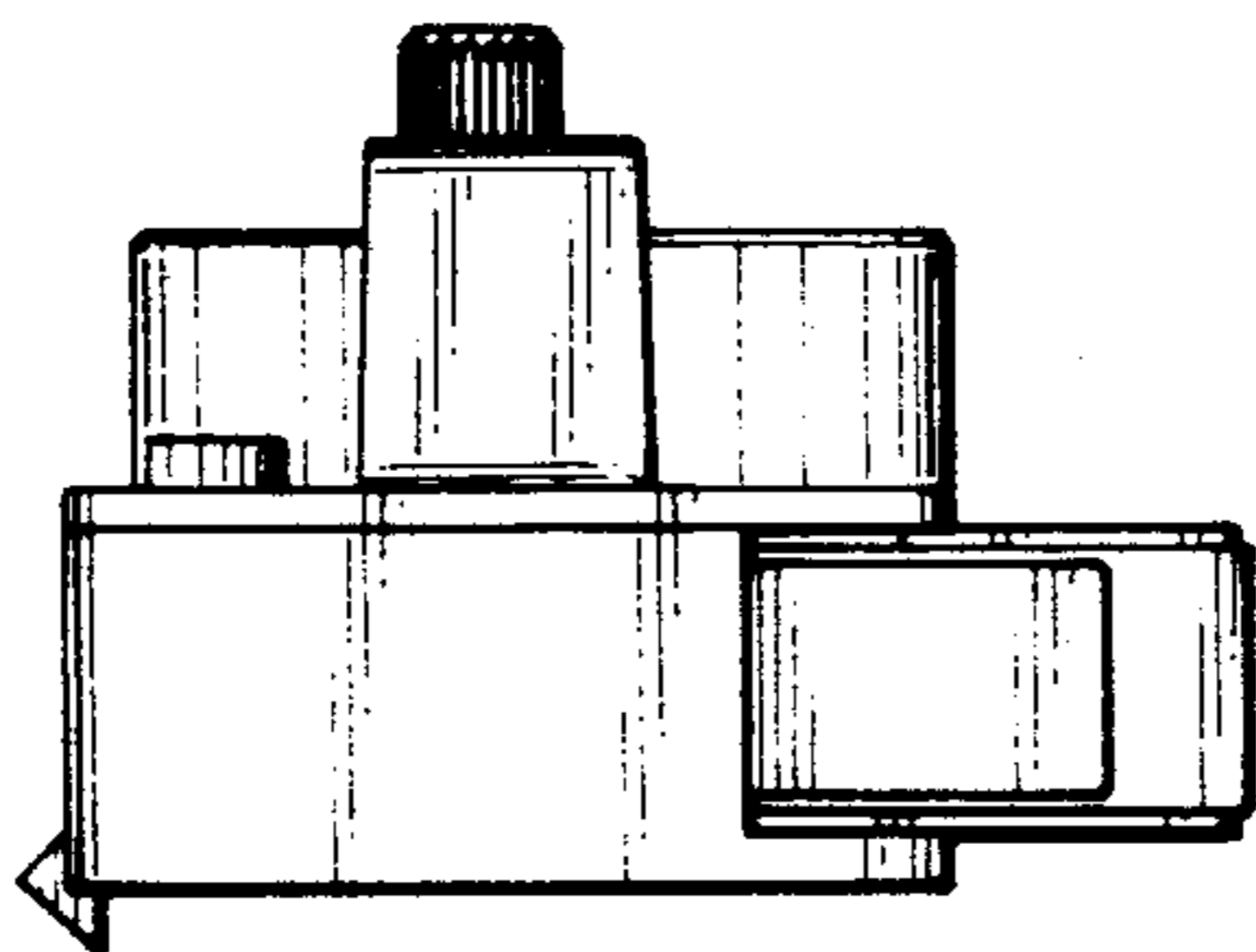

FIG. 5

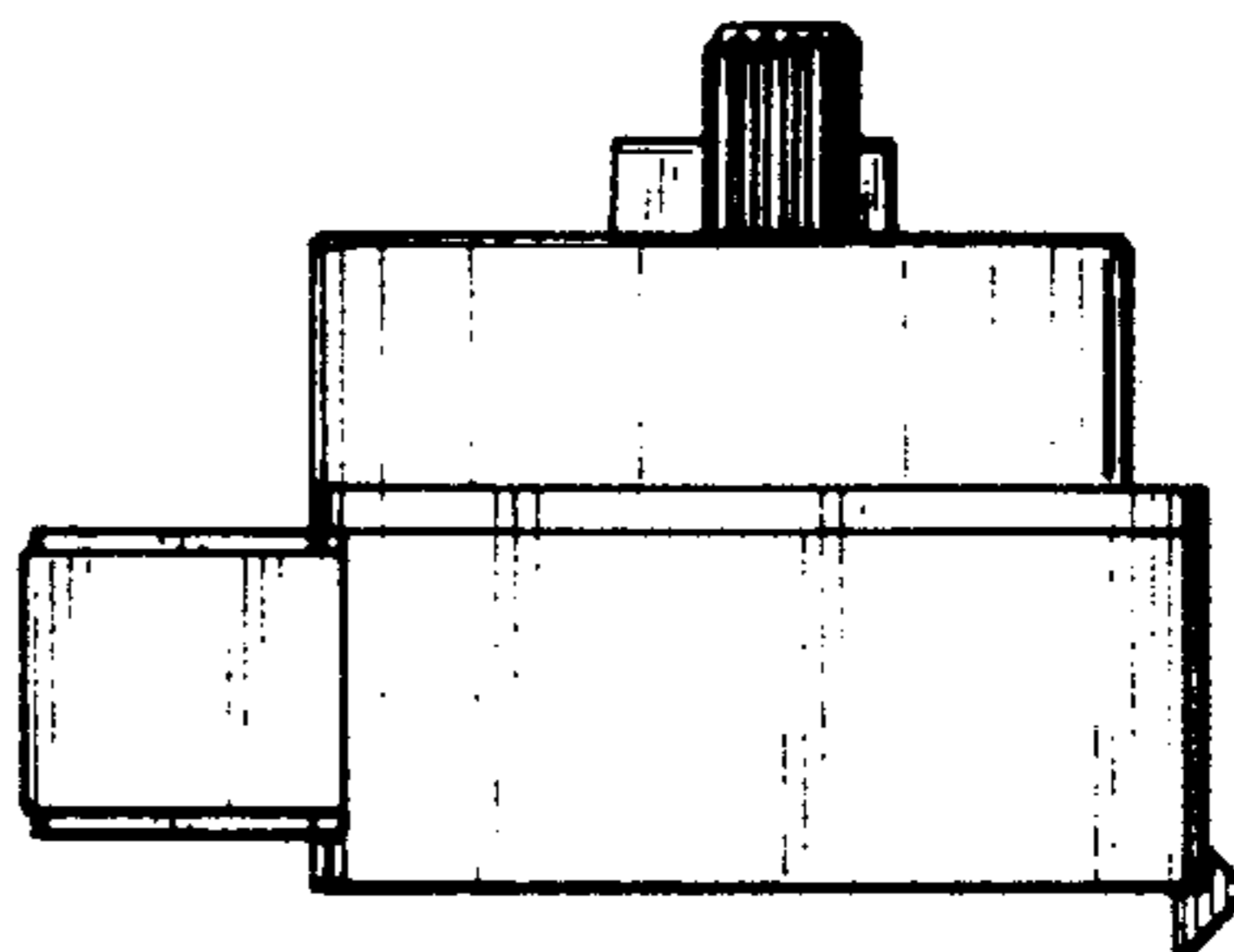

FIG. 6

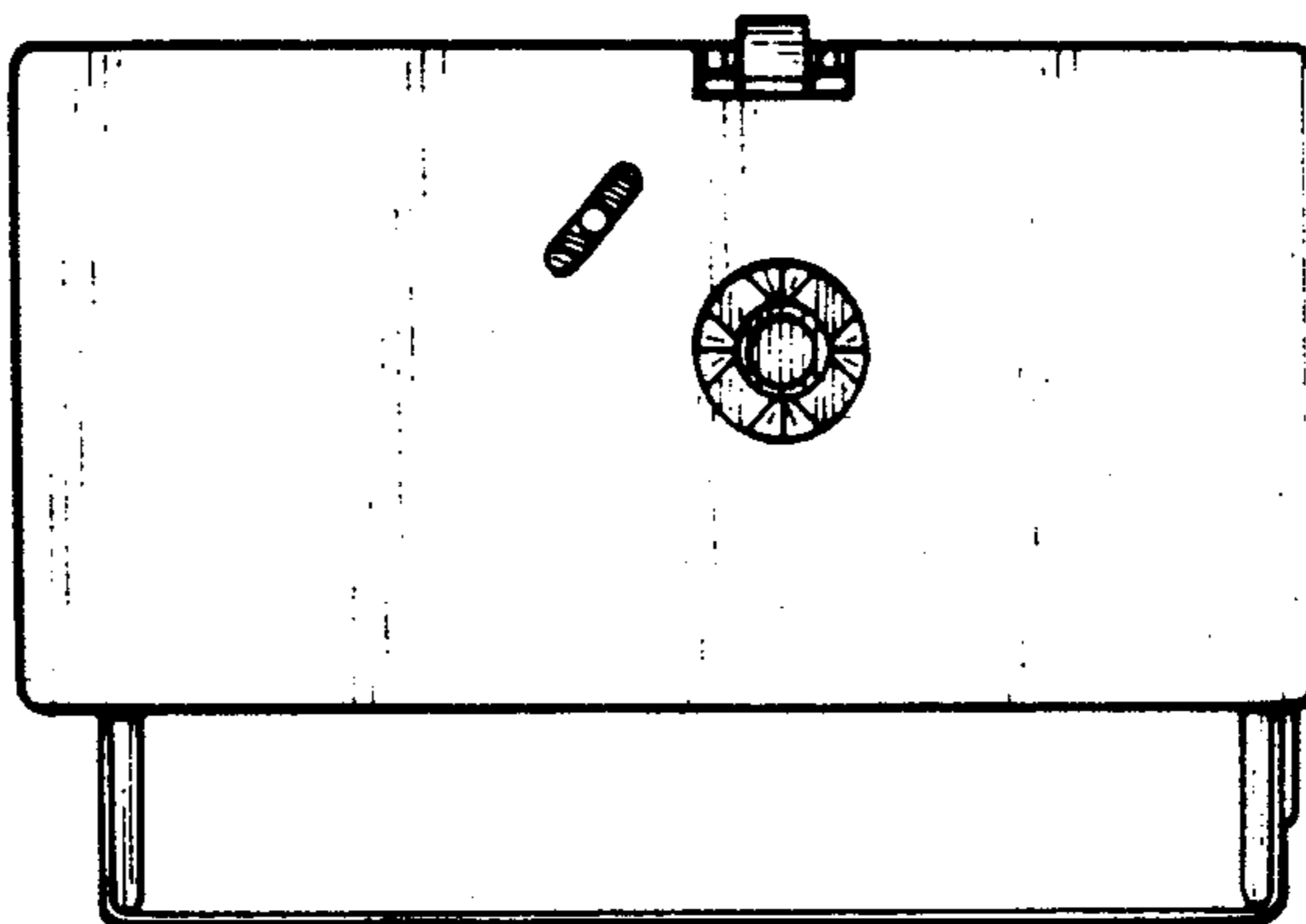

FIG. 7

