

[54] TYPEWRITER FEATURE ATTACHMENT

[75] Inventor: Peter J. Mendel, Lexington, Ky.

[73] Assignee: International Business Machines Corporation, Armonk, N.Y.

[**] Term: 14 Years

[21] Appl. No.: 773,287

[22] Filed: Sep. 6, 1985

[52] U.S. Cl. D18/12; D14/114

[58] Field of Search D18/1, 2, 11, 12, 22; D14/100, 109, 114; 400/689-694

[56] References Cited

U.S. PATENT DOCUMENTS

- D. 229,195 11/1973 Goodale et al. D14/114
- D. 247,116 1/1978 Ebner et al. D14/114

- D. 263,224 3/1982 Peroni D14/114
- D. 268,283 3/1983 Hicks D14/114
- D. 284,673 7/1986 Wang D18/12
- D. 285,795 9/1986 Chandler et al. D14/115

Primary Examiner—Louis S. Zarfes
Attorney, Agent, or Firm—Laurence R. Letson

[57] CLAIM

The ornamental design for a typewriter feature attachment, as shown and described.

DESCRIPTION

FIG. 1 is a front elevational view of a typewriter feature attachment showing my new design; FIG. 2 is a rear elevational view thereof; FIG. 3 is a top plan view thereof; FIG. 4 is a bottom plan view thereof; FIG. 5 is a left end elevational view thereof; and FIG. 6 is a right end elevational view.

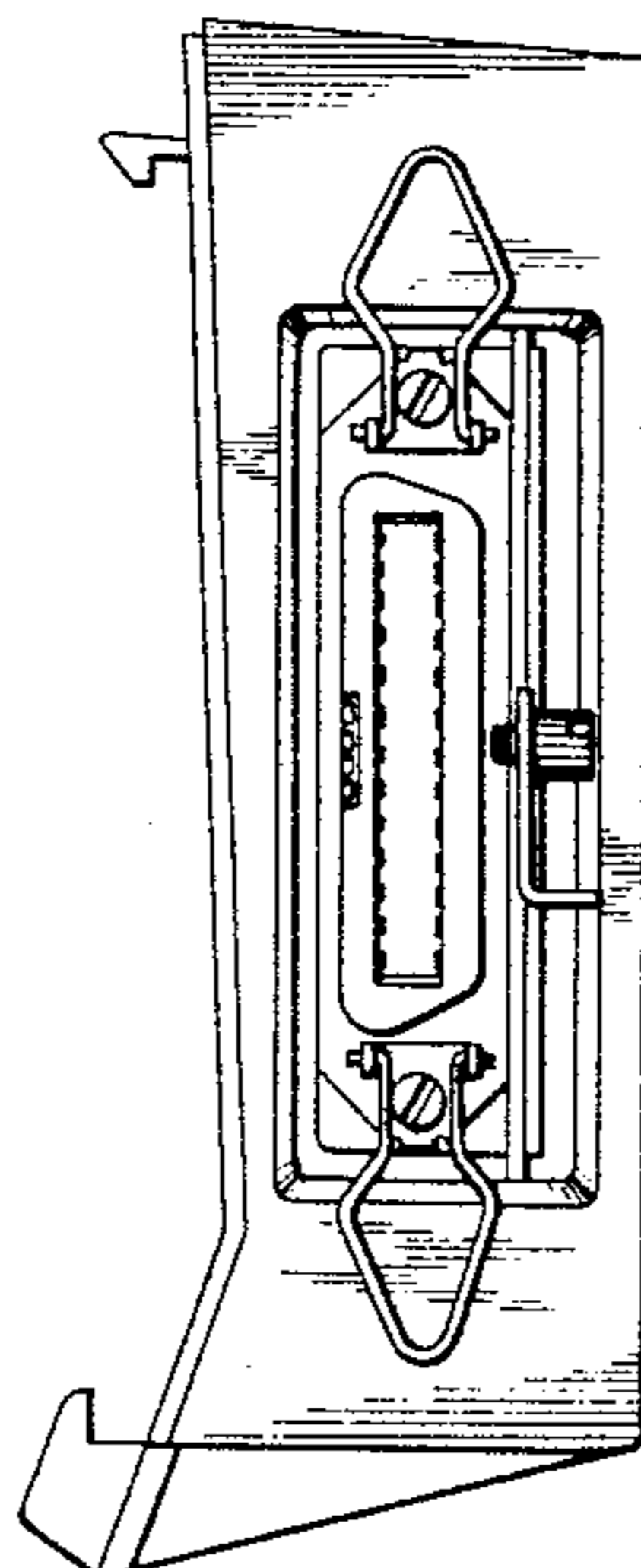
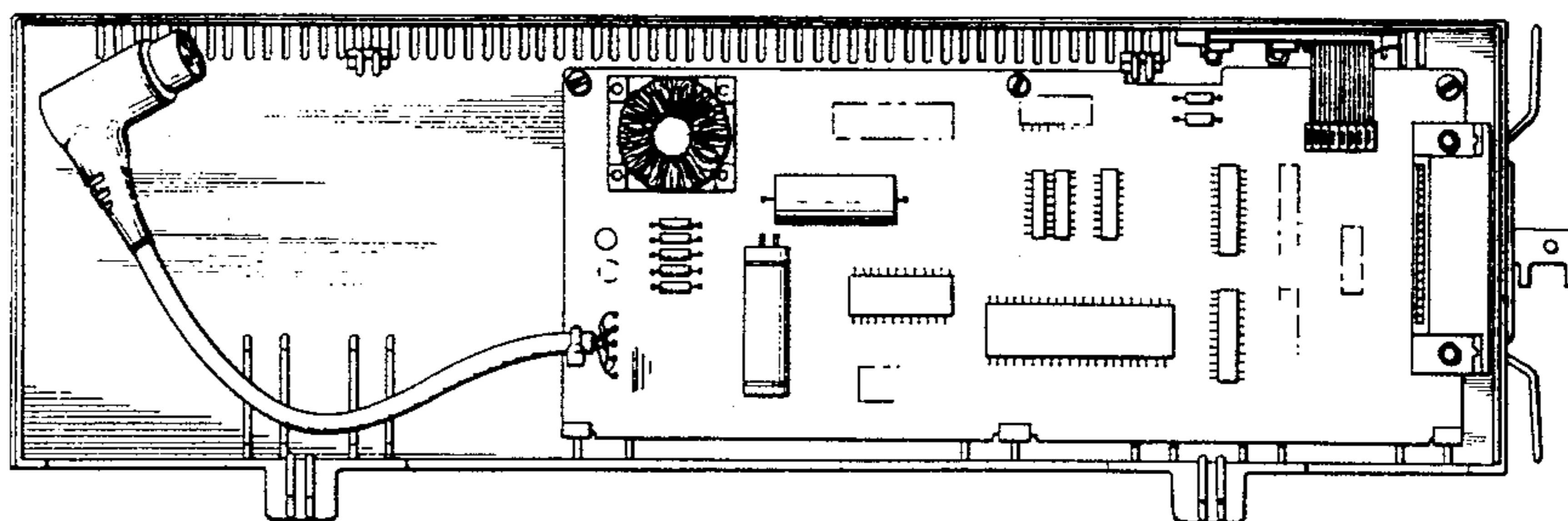
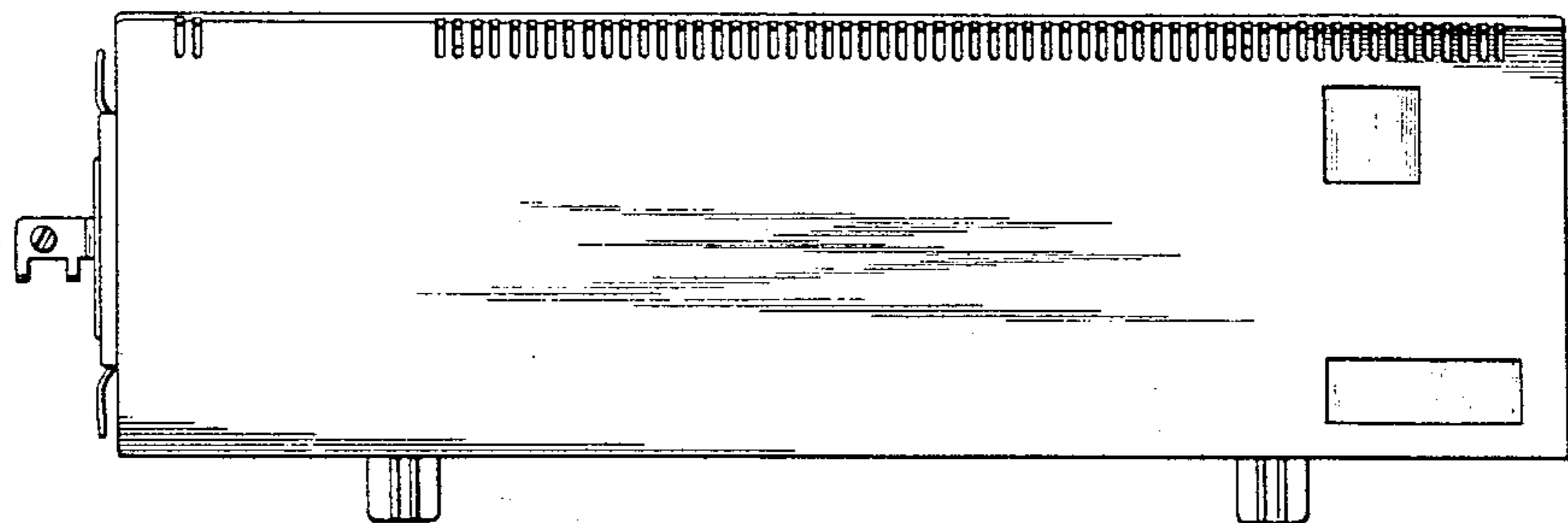

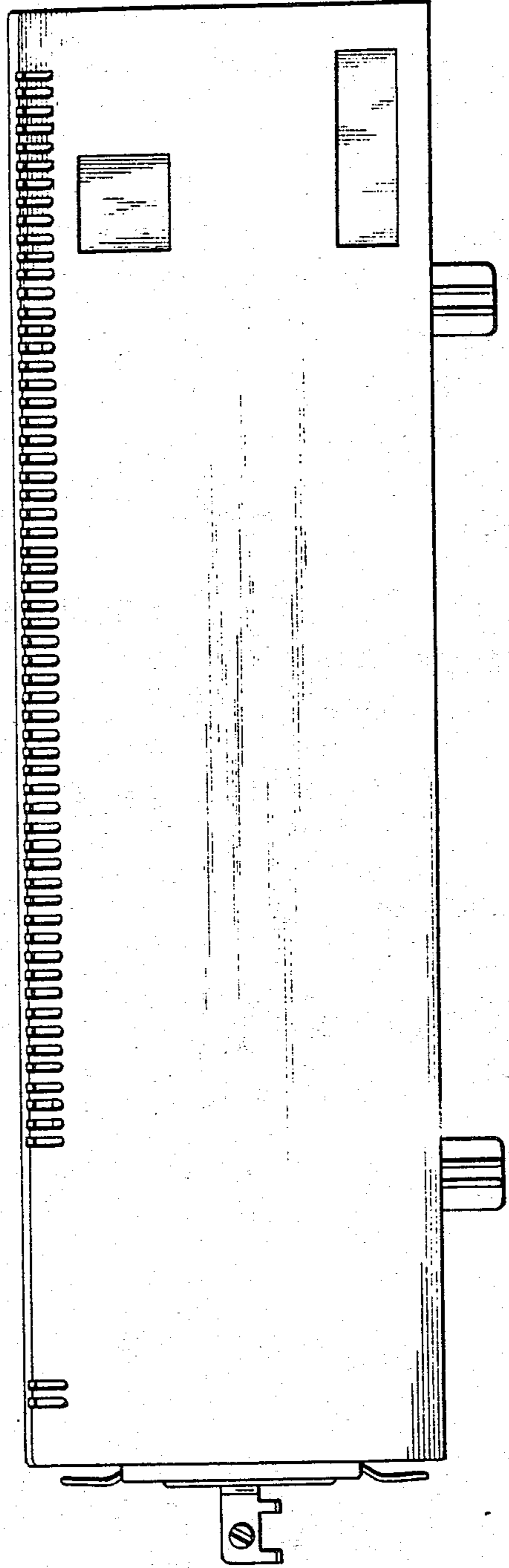

FIG. 1

FIG. 2

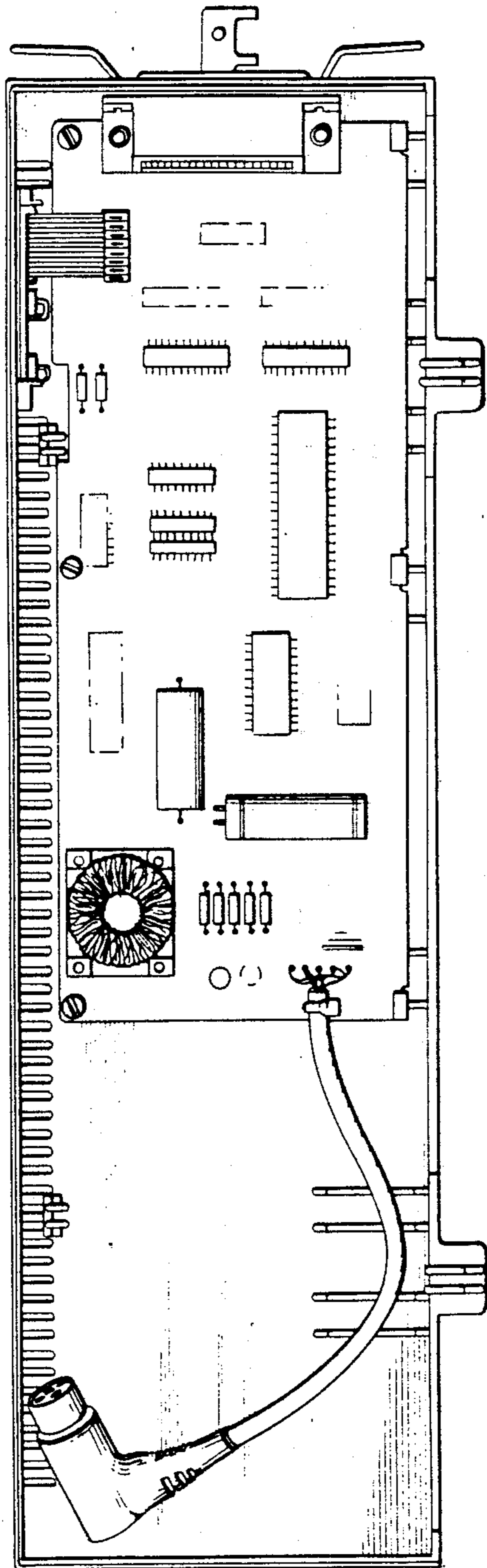

FIG. 3

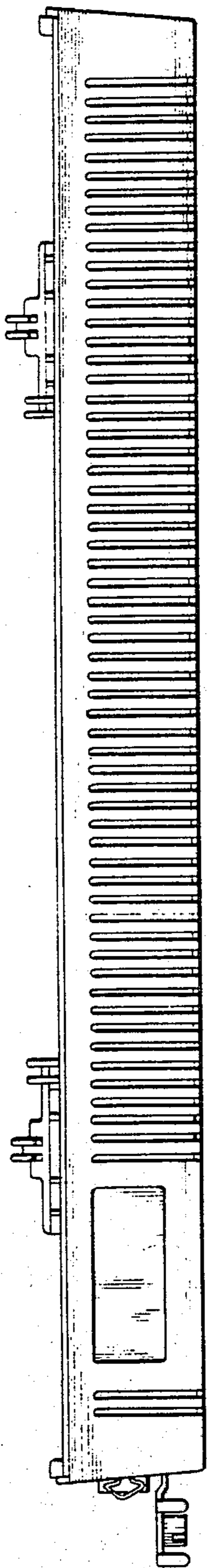
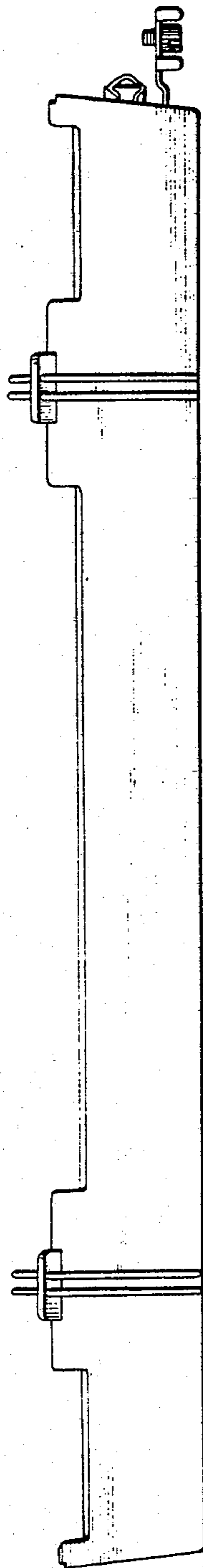

FIG. 4



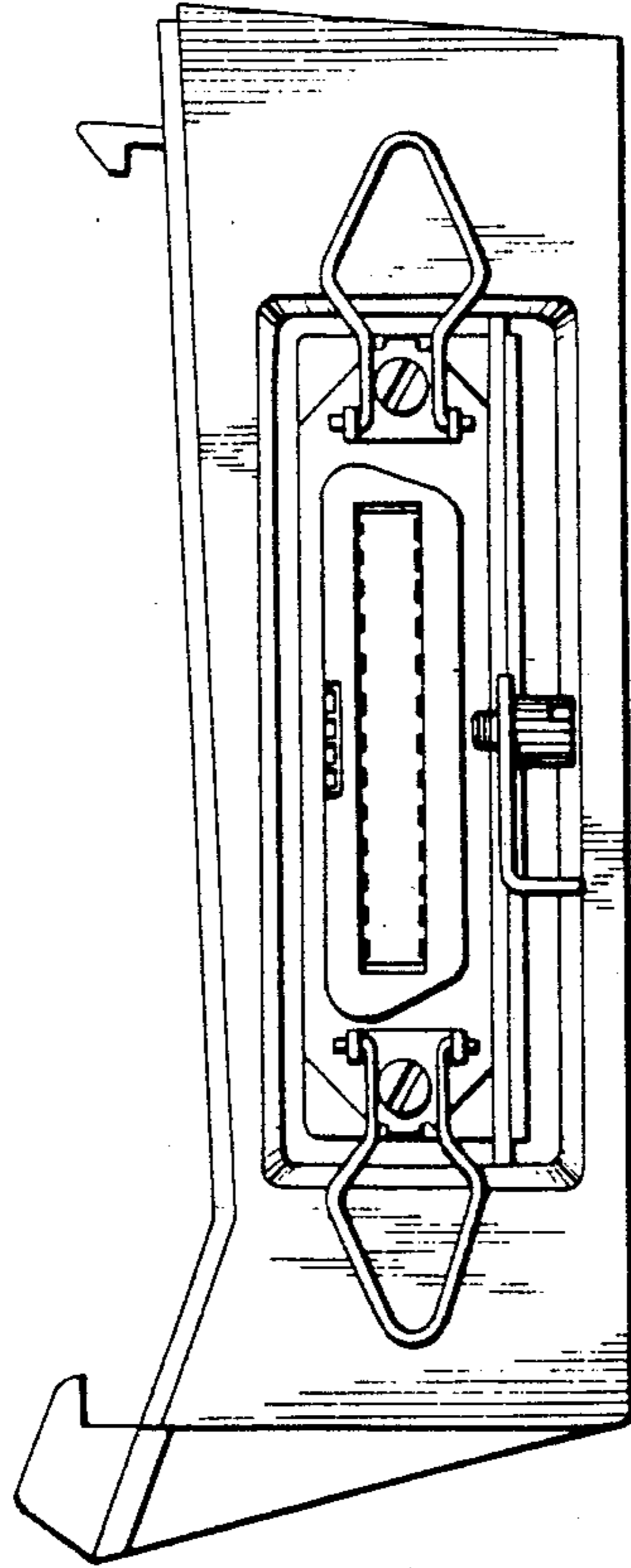

FIG. 5

FIG. 6

