

[54] **AUTOMOBILE TIRE**

[75] Inventor: **Kenji Takehara, Kobe, Japan**
[73] Assignee: **Sumitomo Rubber Industries, Ltd.,
Kobe, Japan**
[**] Term: **14 Years**
[21] Appl. No.: **657,519**

[22] Filed: **Oct. 4, 1984**
[52] U.S. Cl. **D12/143**
[58] Field of Search **D12/141-143,
D12/146-151; 152/209 R, 209 D, 209 B**

[56] **References Cited**
U.S. PATENT DOCUMENTS
D. 239,765 5/1976 Yahagi et al. **D12/142**

OTHER PUBLICATIONS

1983 Tread Design Guide, p. 8, Alliance Radial All Season Steel Belted Tire, top left side of page.
1983 Tread Design Guide, p. 27, Dunlop Elite Seventy Tire, top right side of page.
Tire Review, 9/83, p. 27, Toyo Z-25 Tire, top right side of page.

Primary Examiner—James M. Gandy
Attorney, Agent, or Firm—Stevens, Davis, Miller & Mosher

[57] **CLAIM**

The ornamental design for an automobile tire, as shown and described.

DESCRIPTION

FIG. 1 is a perspective view of an automobile tire showing my new design, it being understood that the tread pattern is repeated throughout the circumference of the tire;
FIG. 2 is an end elevational view thereof; and
FIG. 3 is a side elevational view of the side shown, the opposite side being a mirror image thereof.

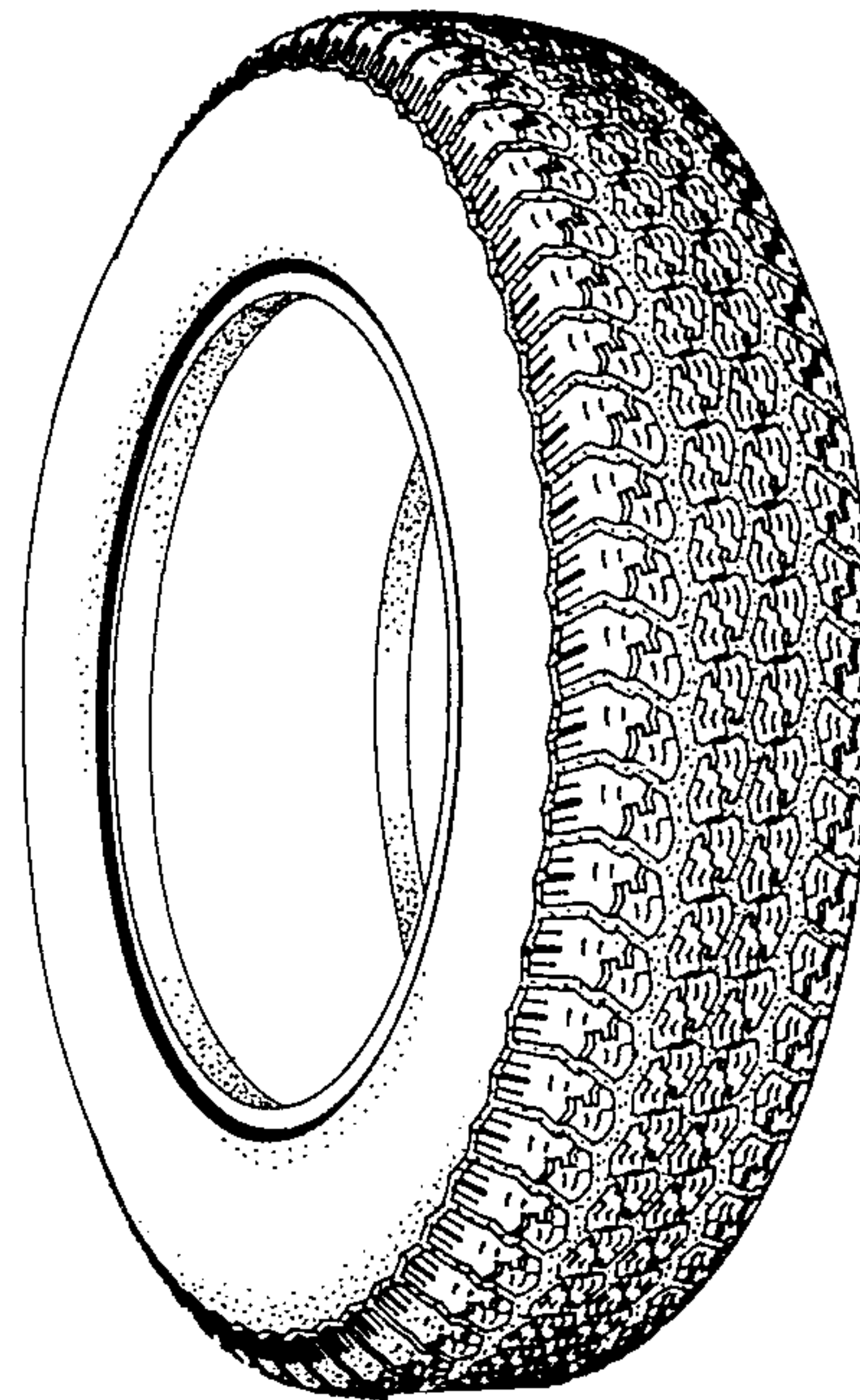

FIG. 1

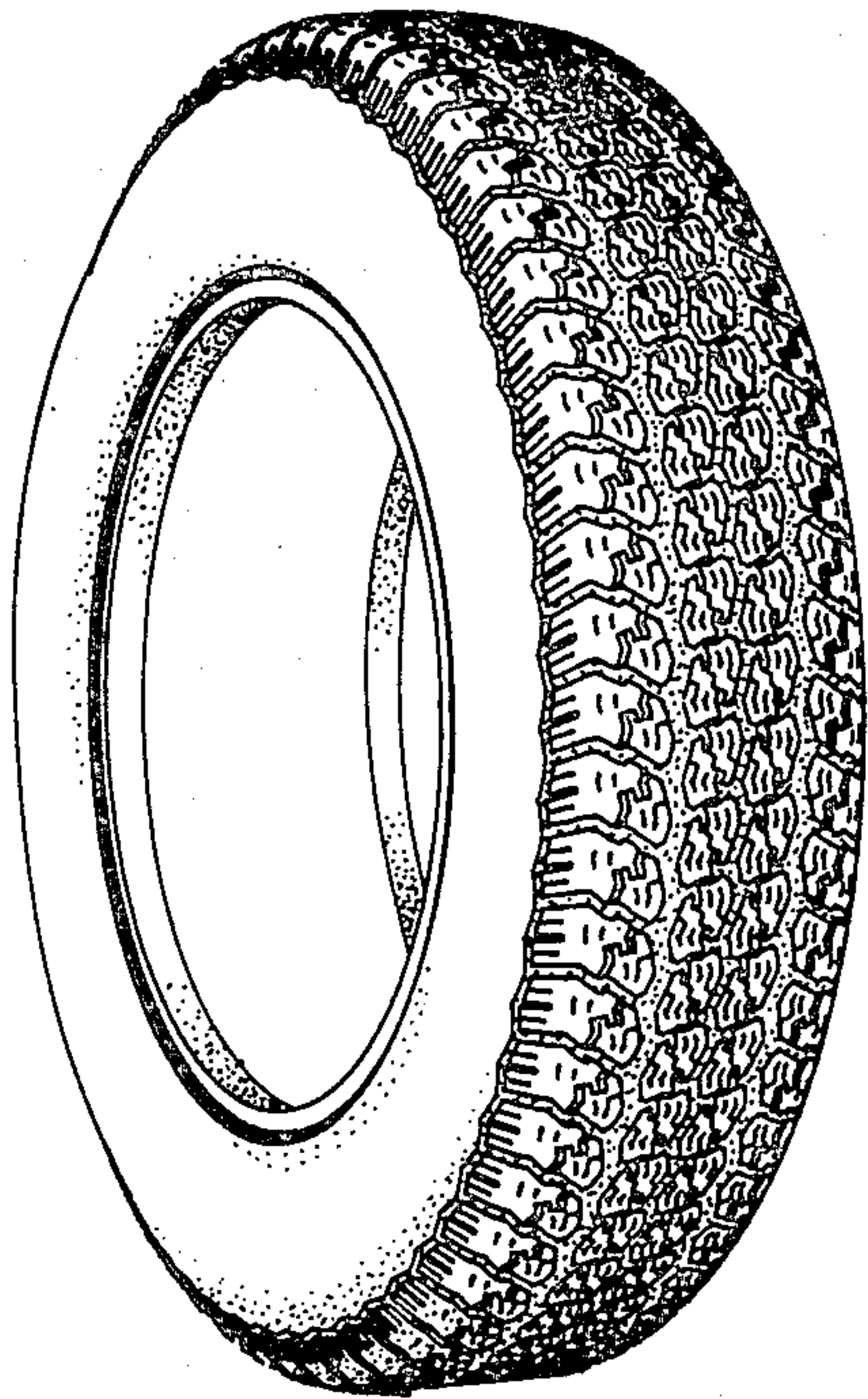

FIG. 2



FIG. 3

