

[54] RAFTER FRAMING SQUARE

[56] References Cited

U.S. PATENT DOCUMENTS

[75] Inventor: Sylvester W. Bies, Lake Orion, Mich.

D. 271,947 12/1983 Rakoczy D10/62

796,417 8/1905 Enberg 33/424

2,412,901 12/1946 McCoshen D10/65 X

2,480,362 8/1949 Graff 33/424

[73] Assignee: The Stanley Works, New Britain, Conn.

Primary Examiner—Nelson C. Holtje

[**] Term: 14 Years

[57] CLAIM

The ornamental design for a rafter framing square, as shown.

[21] Appl. No.: 699,567

DESCRIPTION

FIG. 1 is a front elevational view of a rafter framing square showing my new design;

FIG. 2 is a rear elevational view thereof;

FIG. 3 is a left side elevational view thereof;

FIG. 4 is a bottom plan view thereof.

[22] Filed: Feb. 8, 1985

[52] U.S. Cl. D10/65; D10/62

[58] Field of Search D10/61-62,

D10/65; 33/416-418, 420-426

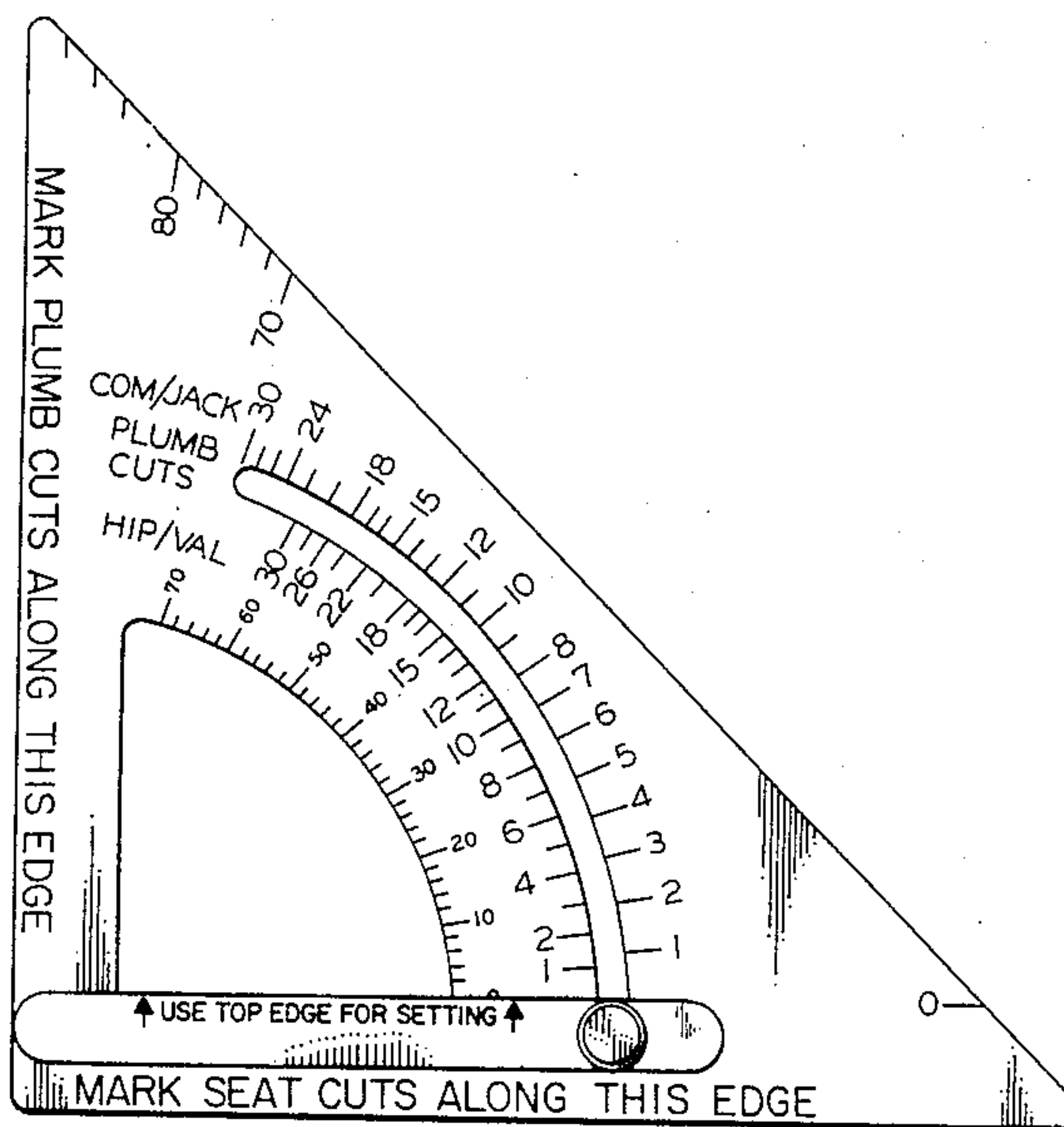

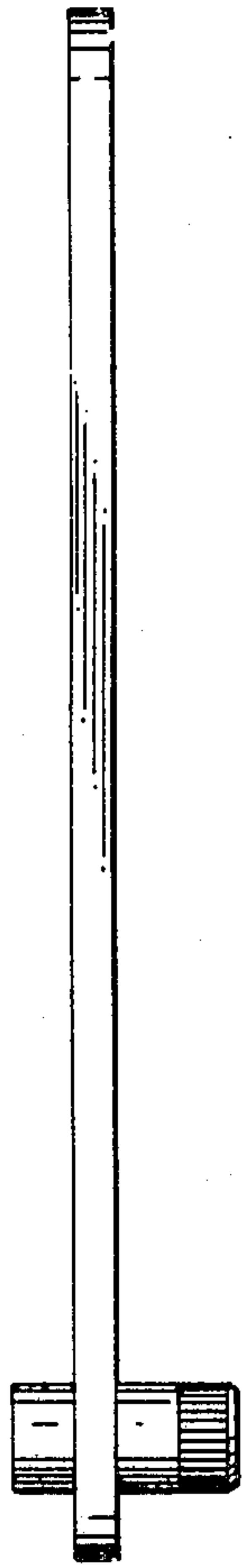

FIG. 3

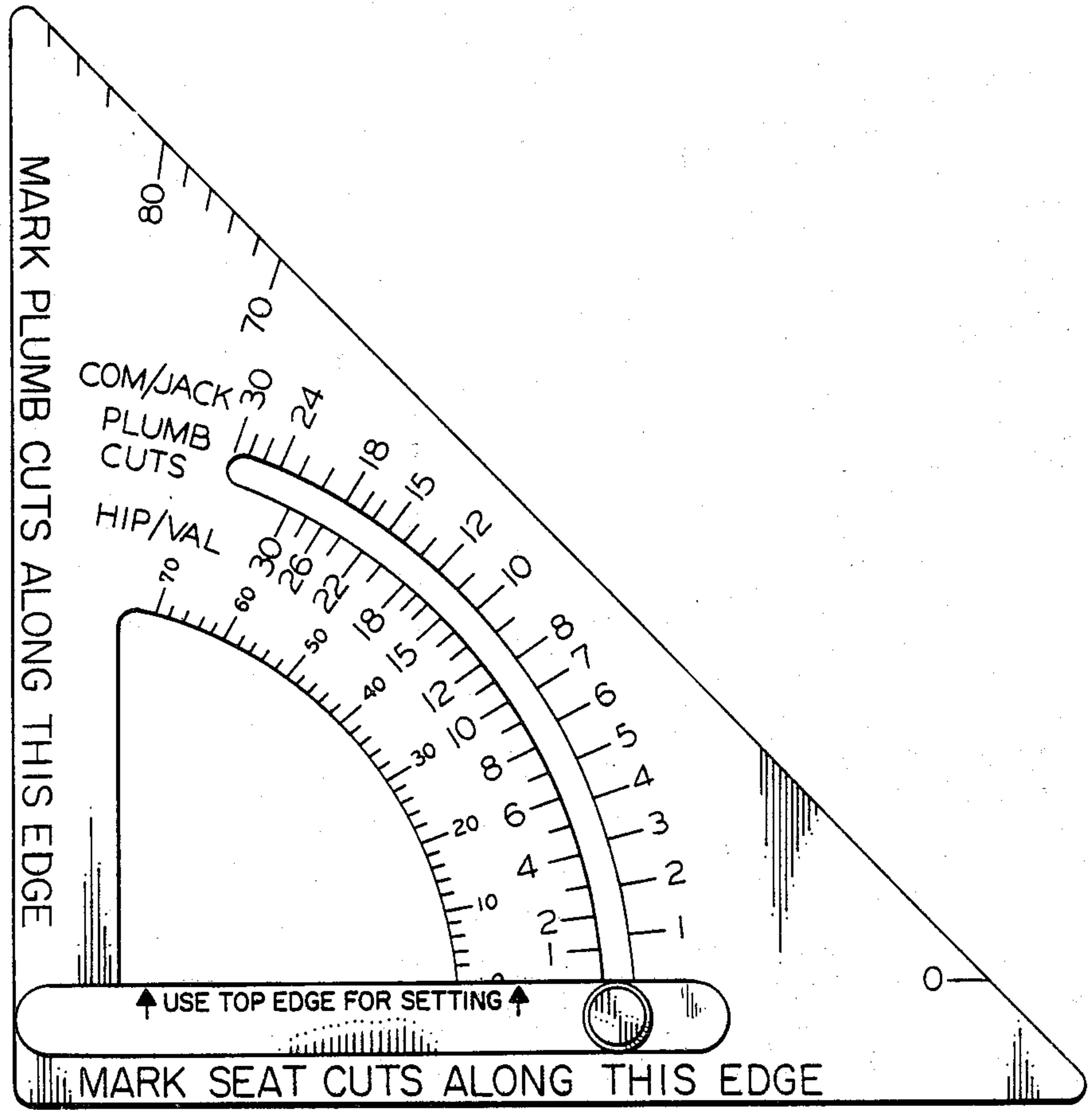

FIG. 1

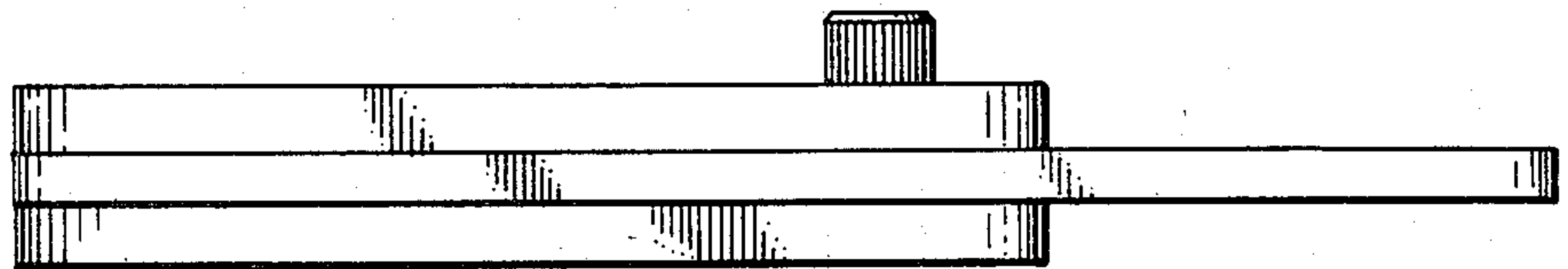

FIG. 4

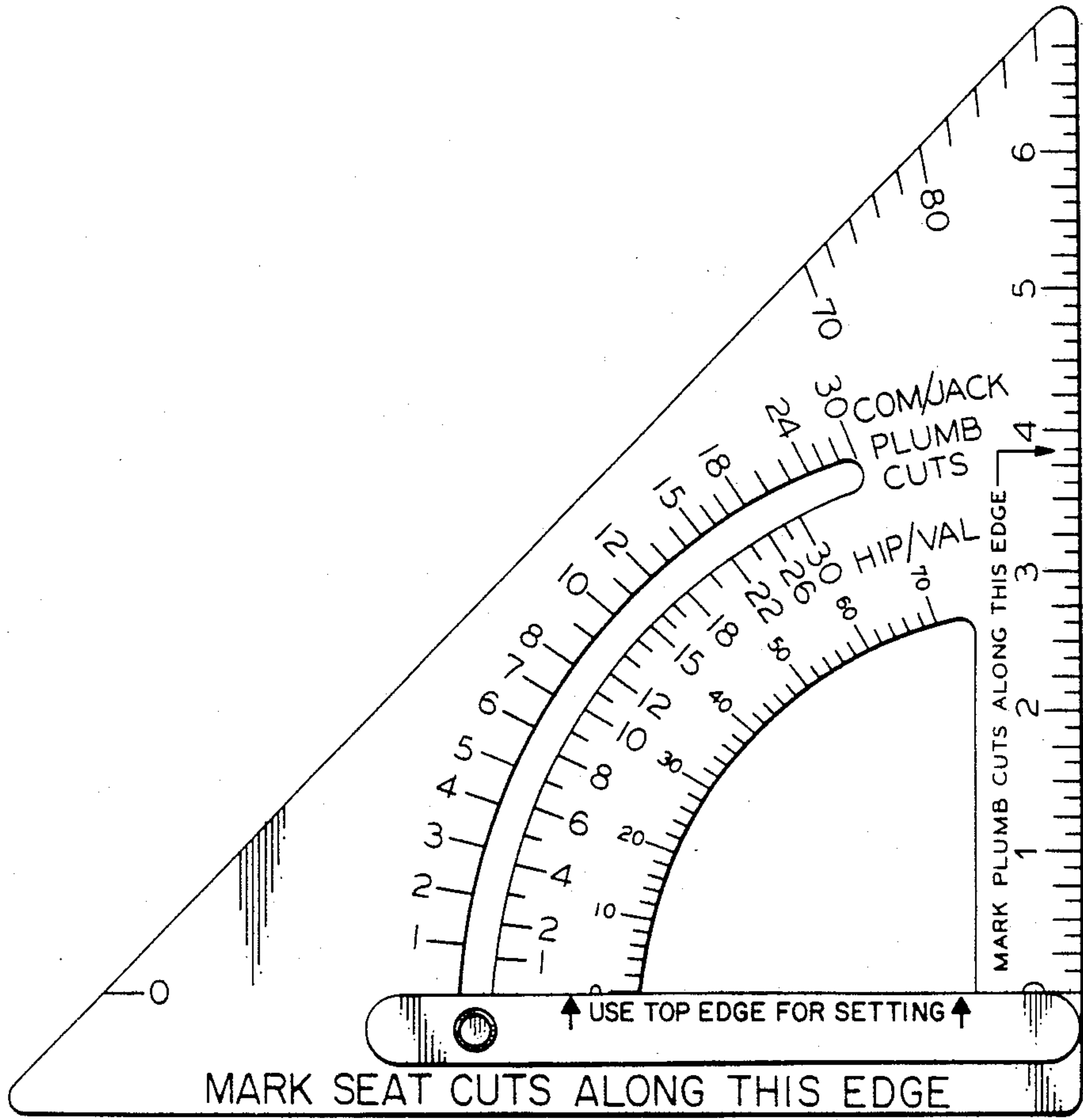

FIG. 2