

United States Patent [19]

Ohsawa et al.

[11] Patent Number: **Des. 290,052**

[45] Date of Patent: **** May 26, 1987**

[54] **ELECTRIC WASHING MACHINE**

4,307,588 12/1981 Smith et al. 68/3 R

[75] Inventors: **Takao Ohsawa, Tokyo; Hideki Takayama, Kiyose; Hikaru Kaji, Tokyo; Hiroshi Ohsugi, Hitachi, all of Japan**

FOREIGN PATENT DOCUMENTS

583799 5/1984 Japan .

[73] Assignee: **Hitachi, Ltd., Tokyo, Japan**

OTHER PUBLICATIONS

Merchandising, vol. 6, July 1981, p. 70, Sanyo Washing Machines.

[**] Term: **14 Years**

Primary Examiner—Wallace R. Burke

[21] Appl. No.: **602,522**

Assistant Examiner—Ruth E. Takemoto

[22] Filed: **Apr. 20, 1984**

Attorney, Agent, or Firm—Antonelli, Terry & Wands

[30] **Foreign Application Priority Data**

[57] **CLAIM**

Dec. 2, 1983 [JP] Japan 58-52042

[52] U.S. Cl. **D32/6**

The ornamental design for an electric washing machine, as shown.

[58] Field of Search D32/1, 5-8, D32/10-12, 28; 68/3 R, 5 R, 5 A, 200, 222, 210, 23 R, 23.3, 23.6, 23.7; 134/200

DESCRIPTION

[56] **References Cited**

U.S. PATENT DOCUMENTS

D. 169,113 3/1953 Sunberg D32/6
D. 179,461 12/1956 Sandin D32/6
D. 233,470 10/1974 Hall D32/6
D. 271,815 12/1983 Oosawa et al. D32/6
3,187,887 6/1965 Charles et al. D32/6
3,927,542 12/1975 de Hedouville 68/24
4,202,187 5/1980 Hukuzawa et al. 68/23 R

FIG. 1 is a front, top and right side perspective view of a electric washing machine showing our new design; FIG. 2 is a top plan view thereof; FIG. 3 is a bottom plan view thereof; FIG. 4 is a front elevational view thereof; FIG. 5 is a right side elevational view thereof; FIG. 6 is a left side elevational view thereof; FIG. 7 is a rear elevational view thereof; FIG. 8 is a right side elevational view thereof with the lid open; and FIG. 9 is a top plan view thereof with the lid open.

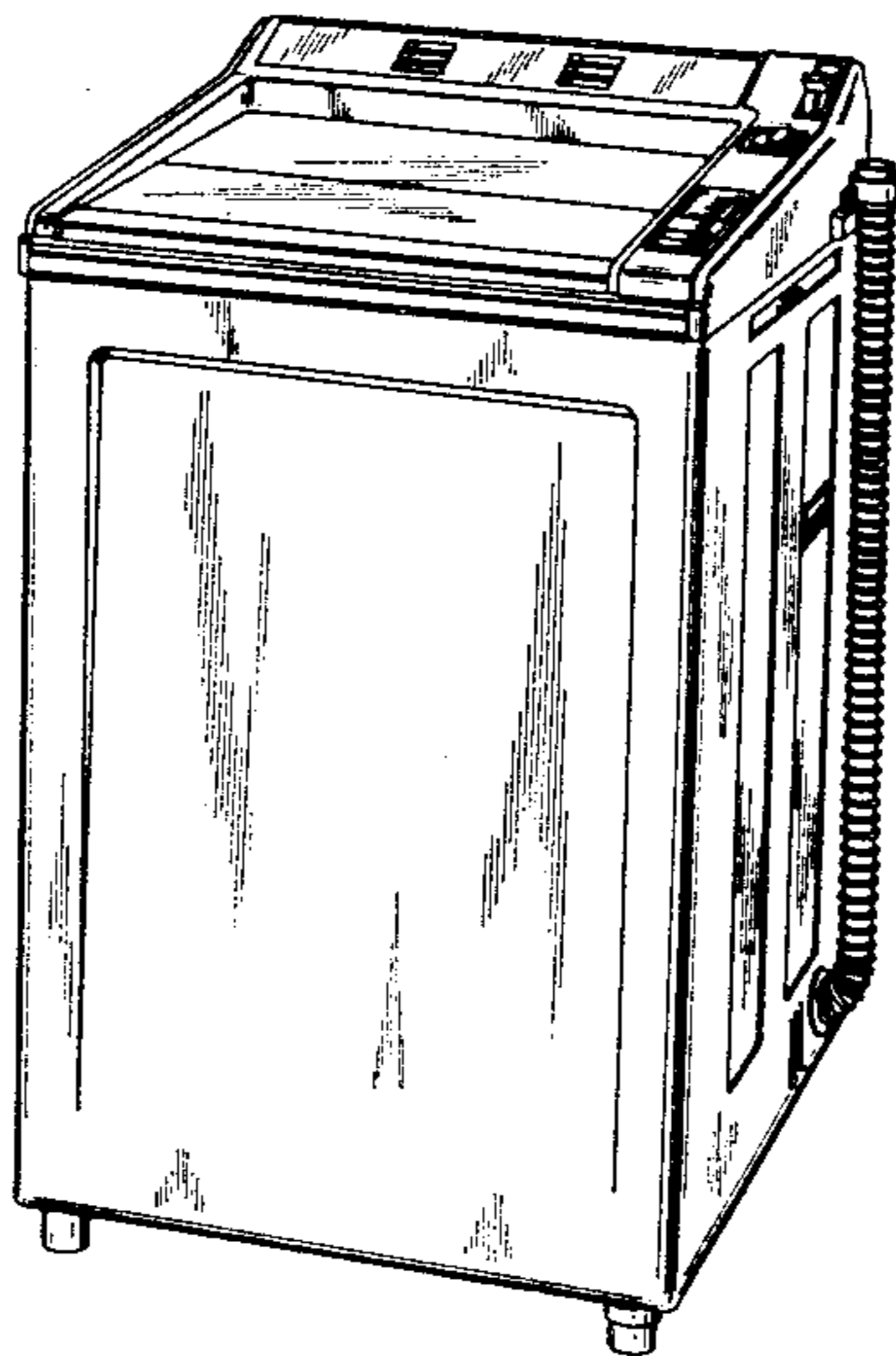

FIG. 1

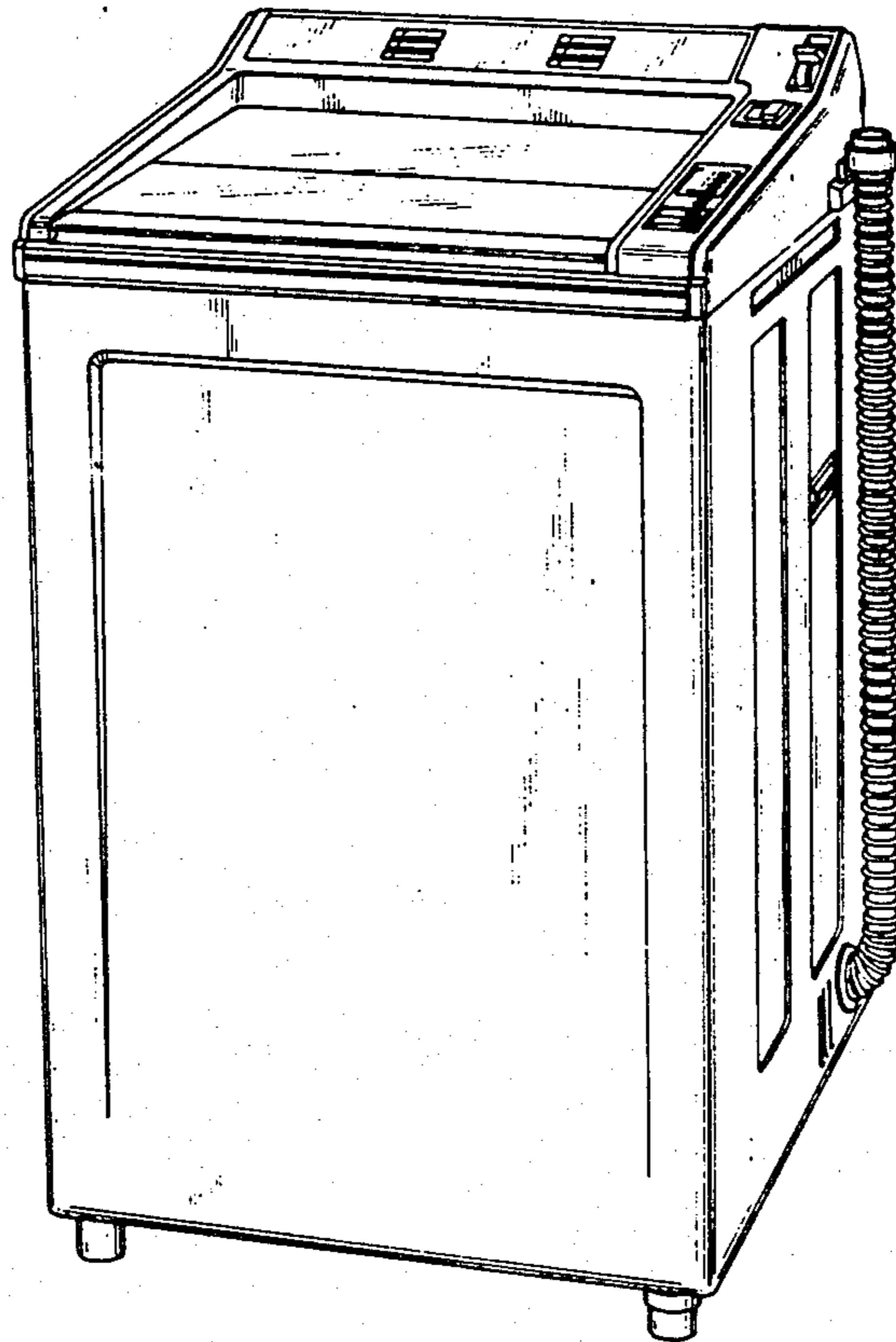

FIG. 2

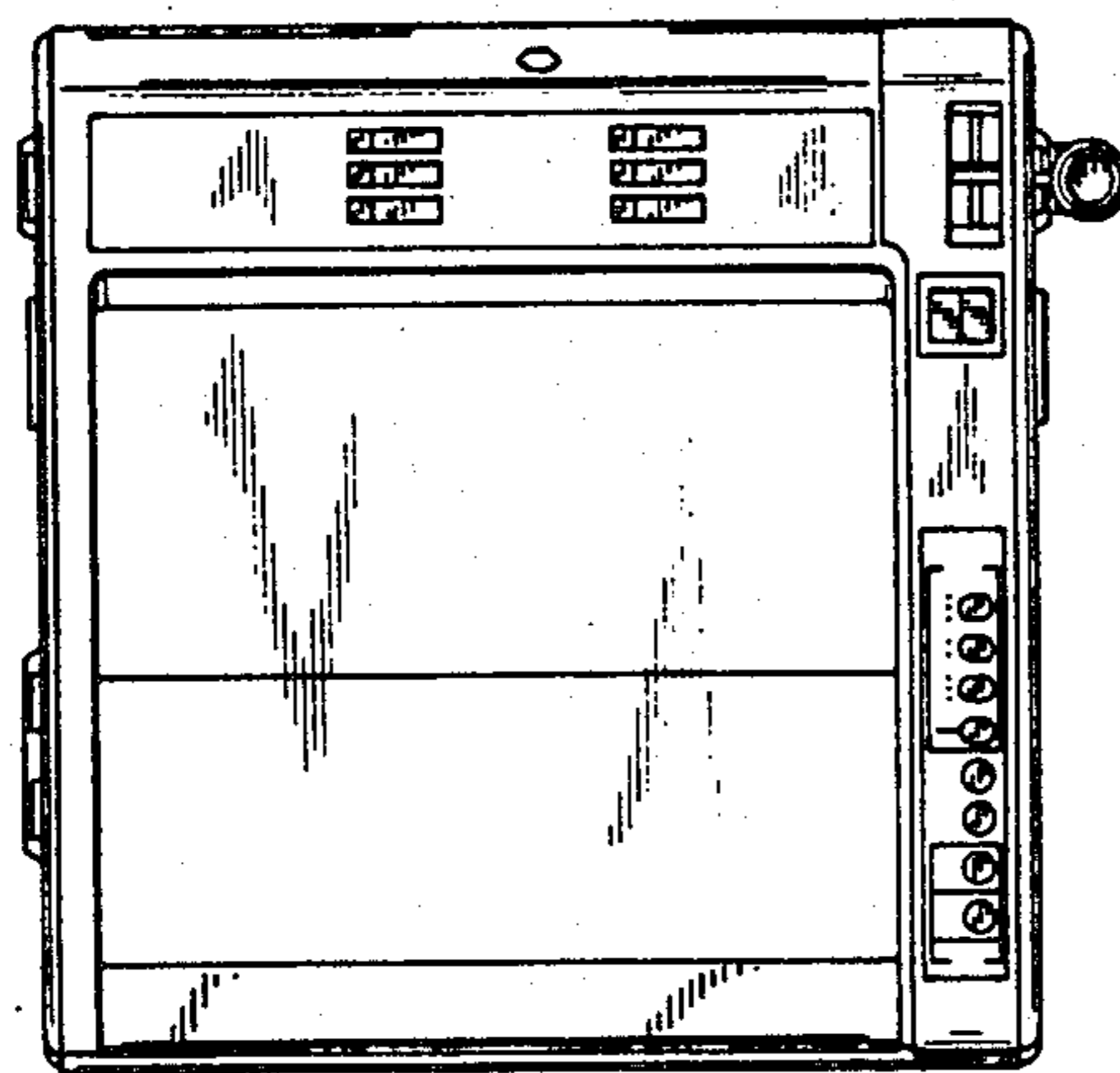

FIG. 3

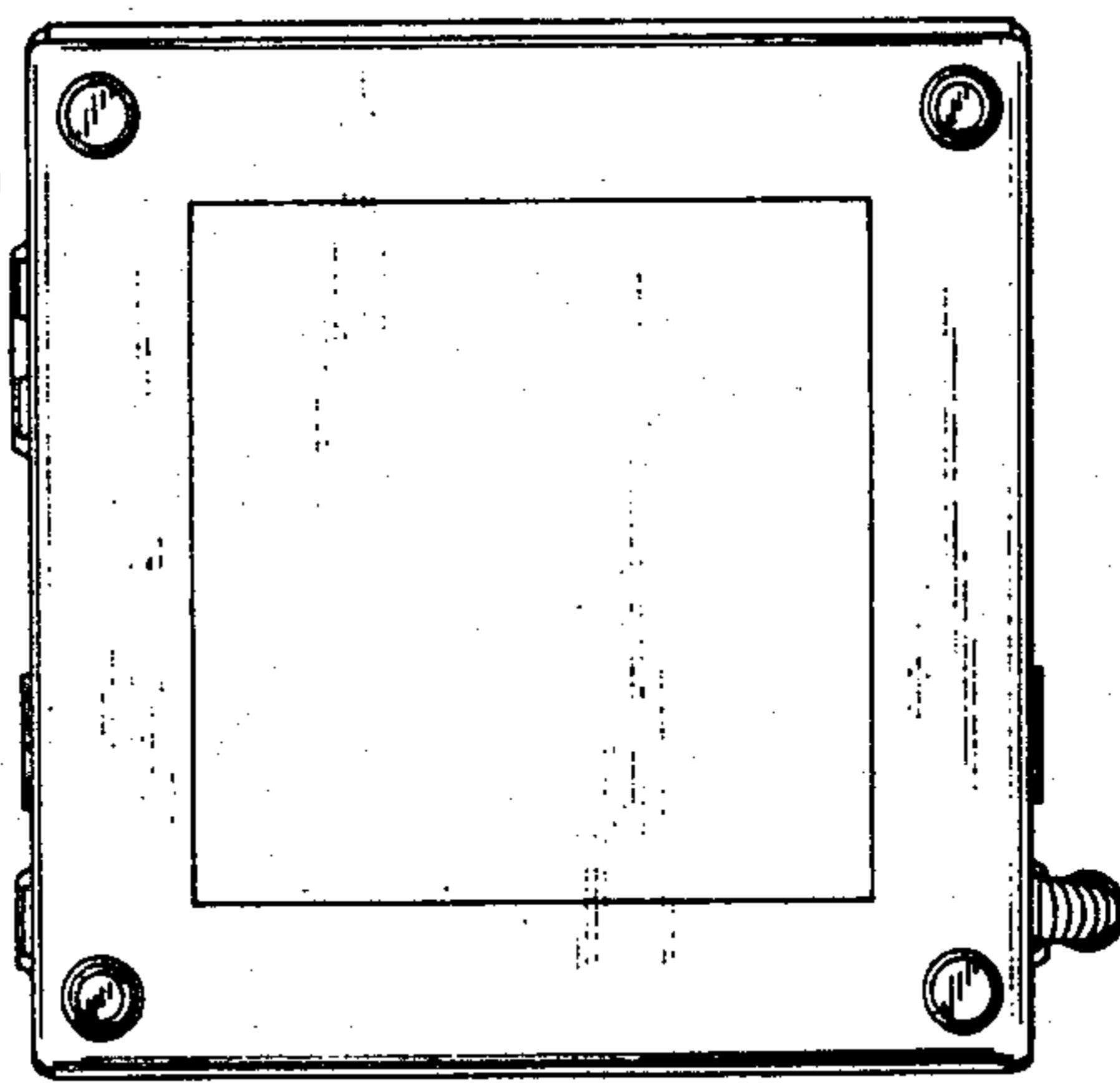

FIG. 4

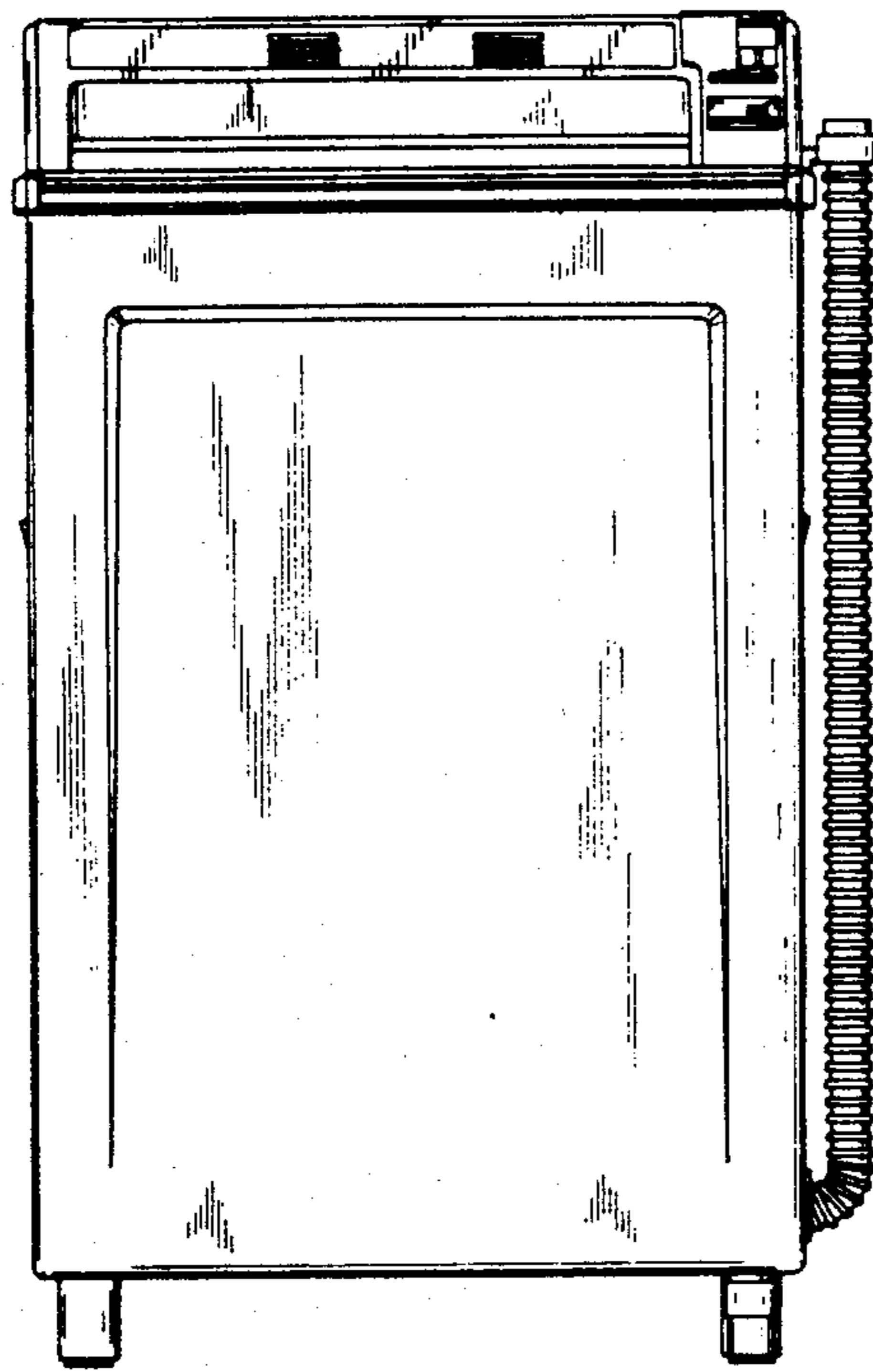

FIG. 5

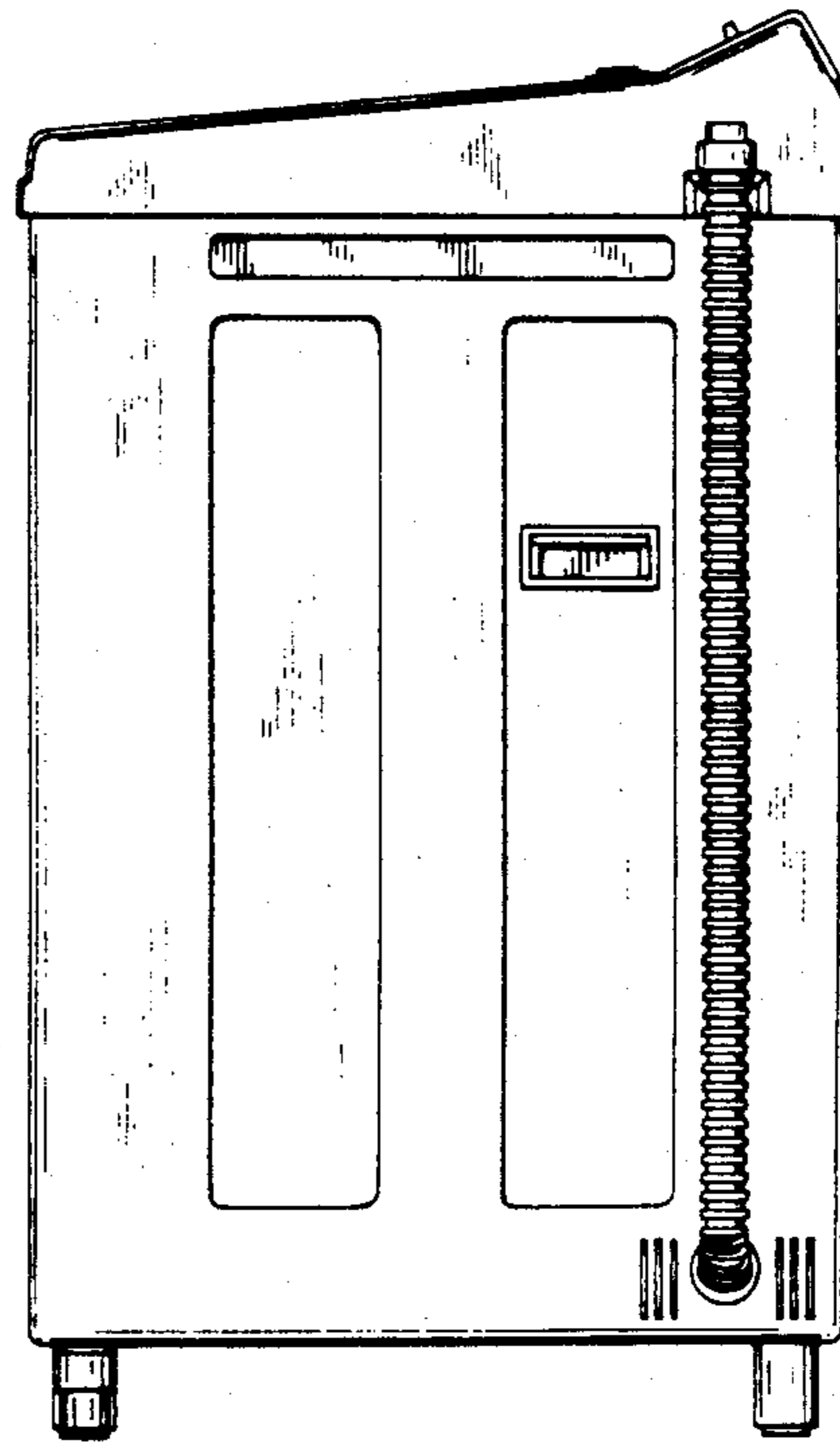

FIG. 6

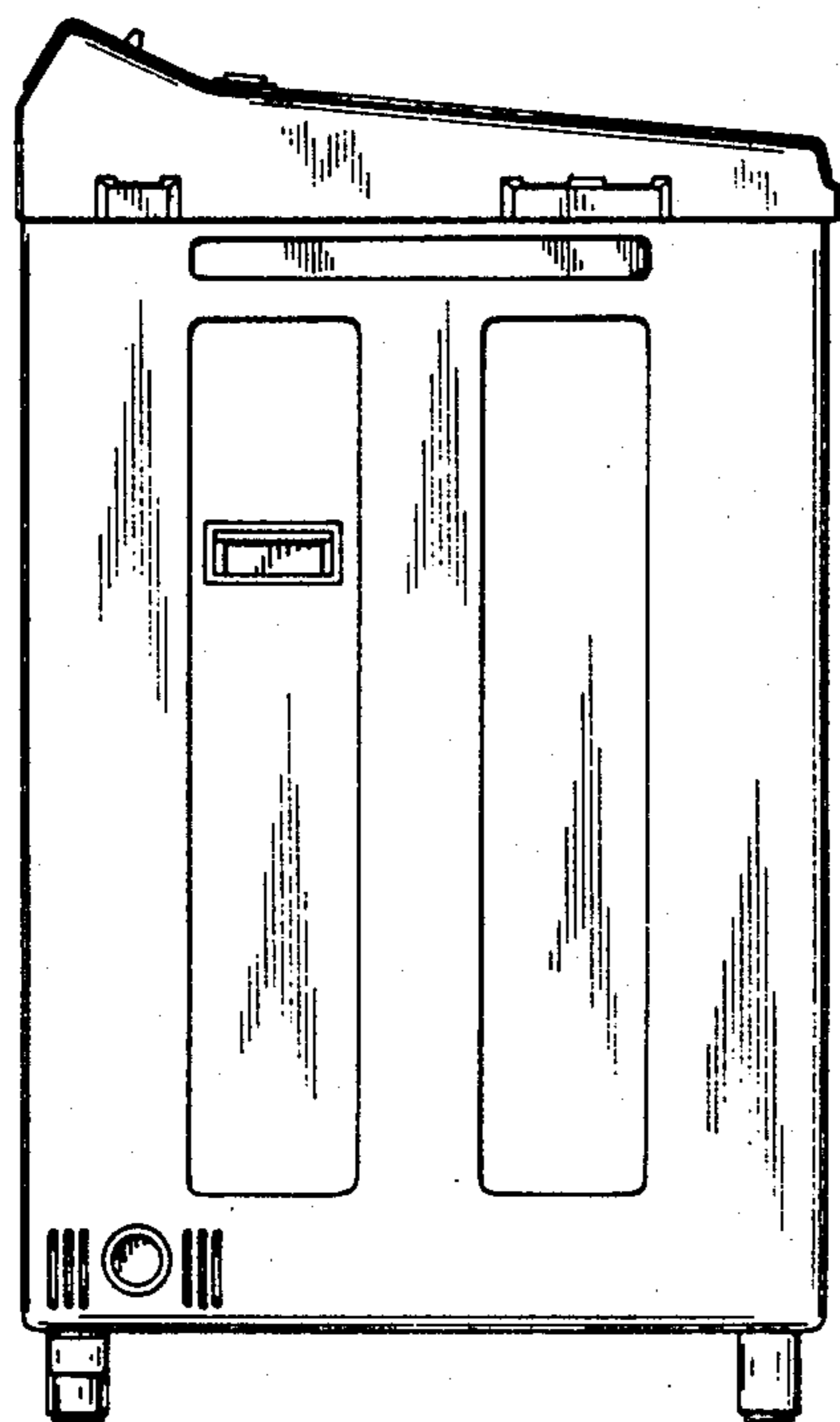

FIG. 7

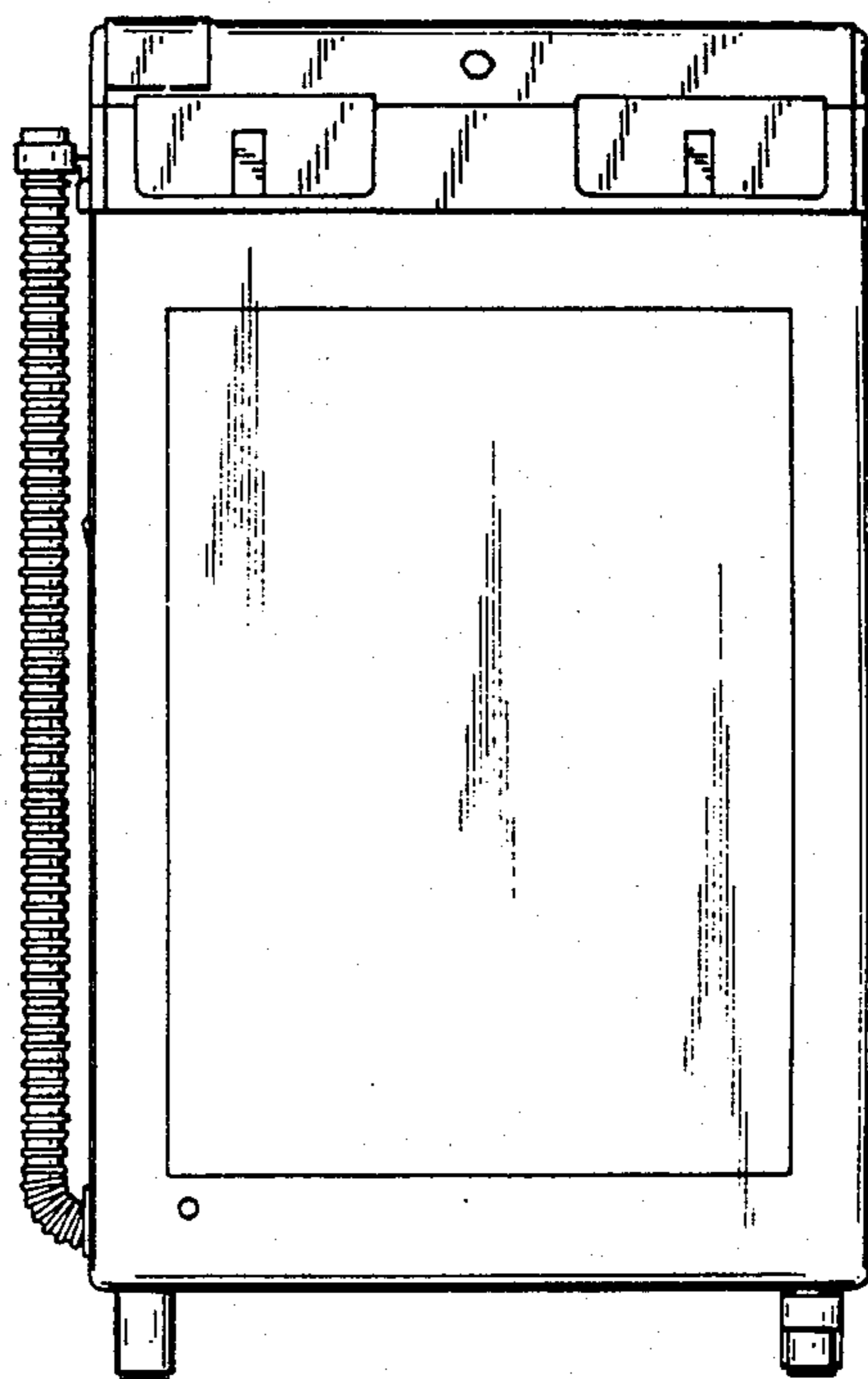

FIG. 8

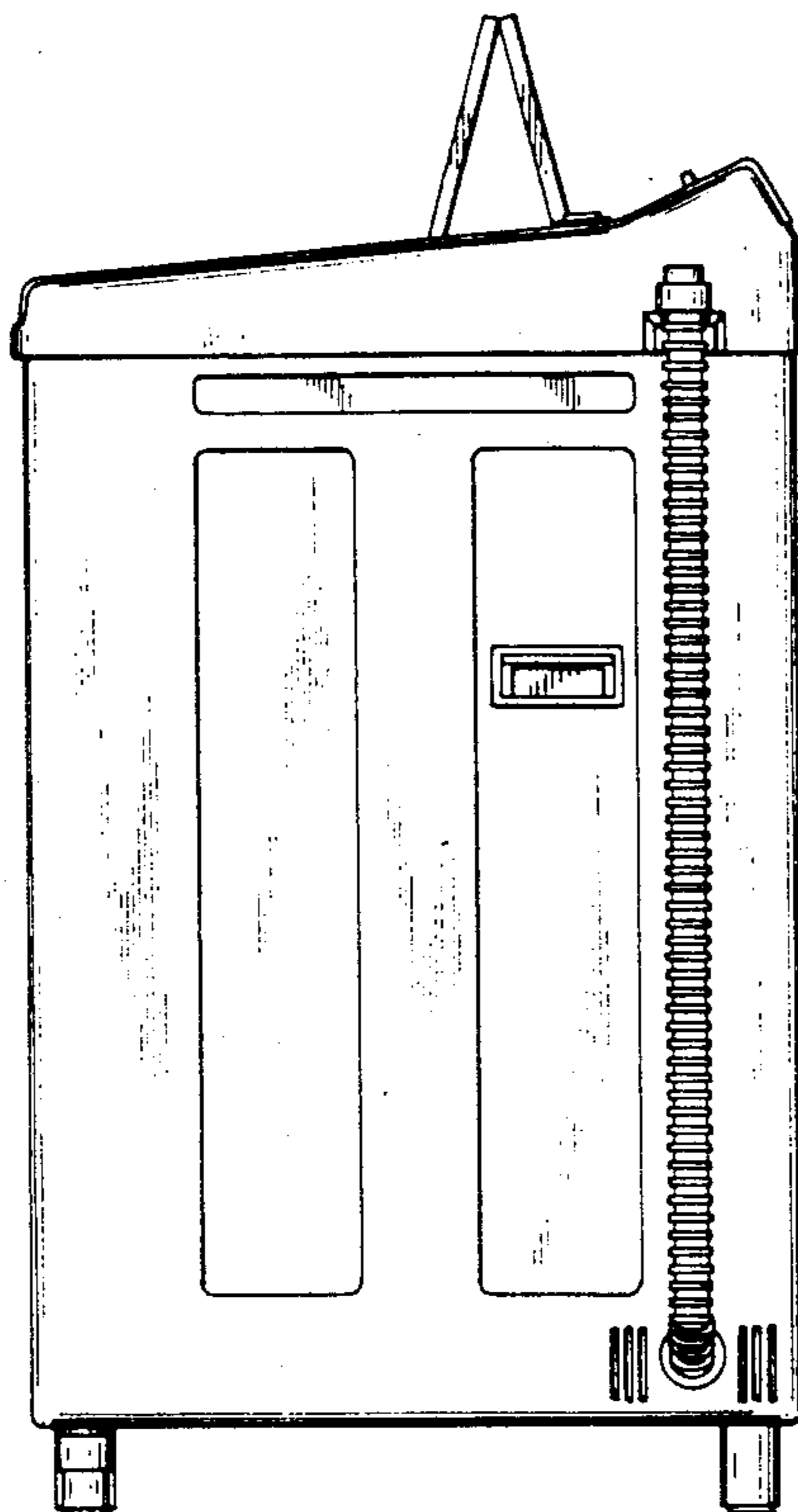

FIG. 9

