

[54] **BICYCLE TIRE**

[75] **Inventor:** Eiji Fukuchi, Kagawa, Japan

[73] **Assignee:** Mitsubishi Belting Ltd., Hyogo, Japan

[**] **Term:** 14 Years

[21] **Appl. No.:** 663,619

[22] **Filed:** Oct. 22, 1984

[52] **U.S. Cl.** D12/136

[58] **Field of Search** D12/136, 137, 138, 140,
D12/141-143, 145-151; 152/209 R, 209 D, 209
B

[56] **References Cited**

U.S. PATENT DOCUMENTS

D. 280,397 9/1985 Fukuchi D12/136

OTHER PUBLICATIONS

American Bicyclist & Motorcyclist, 2/82, p. 14, Cruiser Mits Tire, bottom of page.

Primary Examiner—James M. Gandy
Attorney, Agent, or Firm—Sughrue, Mion, Zinn, Macpeak & Seas

[57] **CLAIM**

The ornamental design for a bicycle tire, as shown and described.

DESCRIPTION

FIG. 1 is a perspective view of a bicycle tire showing my new design, being understood that the tread pattern is repeated throughout the circumference of the tire as shown schematically by solid lines;

FIG. 2 is a side elevational view of the side shown, the opposite side being a mirror image;

FIG. 3 is an end elevational view thereof; and

FIG. 4 is an enlarged fragmentary plan view showing the tread pattern thereof in greater detail.

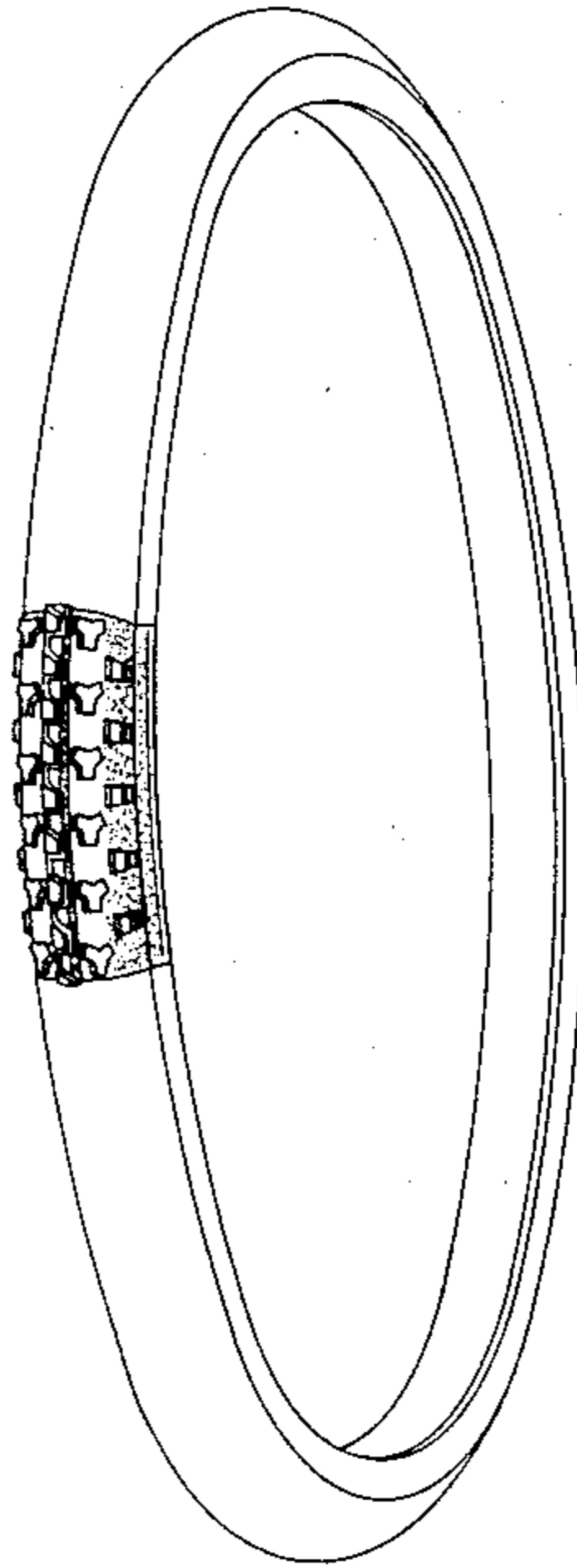

Fig. 1

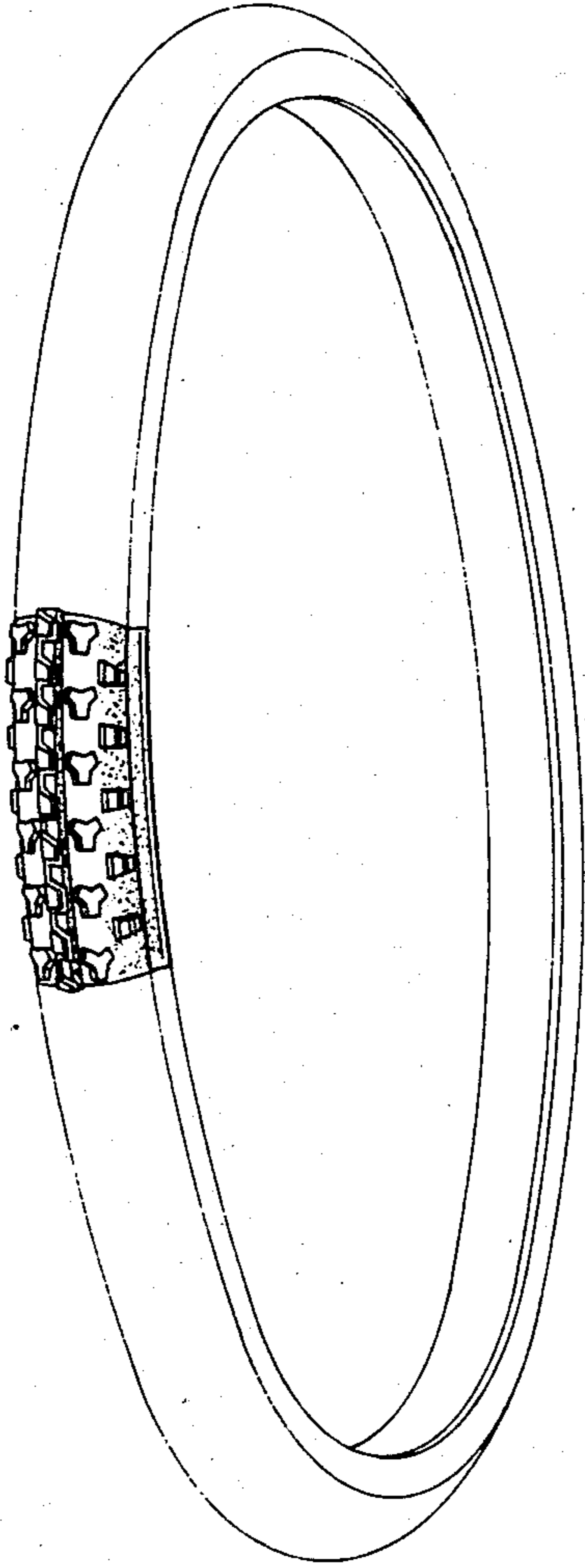

Fig. 4

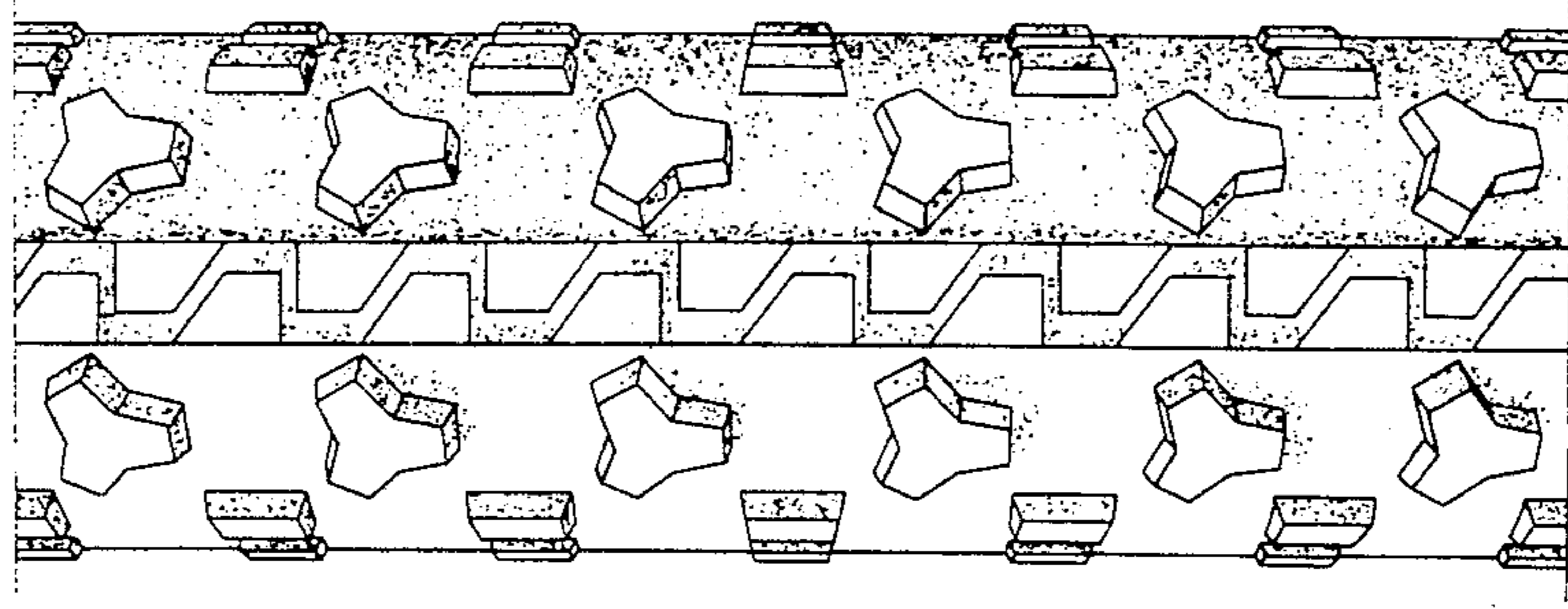

Fig. 3



Fig. 2

