

[54] FLOWER POT COVER

[75] Inventors: Donald E. Weder; Erwin H. Weder, both of Highland; Robert C. Abrams, Edwardsville, all of Ill.

[73] Assignee: Highland Supply Corporation, Highland, Ill.

[**] Term: 14 Years

[21] Appl. No.: 653,031

[22] Filed: Sep. 21, 1984

Related U.S. Application Data

[63] Continuation-in-part of Ser. No. 613,053, May 22, 1984.

[52] U.S. Cl. D11/164; D11/143

[58] Field of Search D11/143, 152, 164; D9/305, 306, 444, 455; D34/42; D5/1, 50, 53, 32, 28, 47; 47/41, 66, 72; 150/52 R; 206/423; 229/3.5 M, 4.5, 87 P; 248/27.8; 428/35, 542.6

[56] References Cited

U.S. PATENT DOCUMENTS

D. 49,776	10/1916	Jenkins	D34/42
557,526	3/1896	Edge	.	
2,204,664	6/1940	Clark	.	
2,622,380	12/1952	Snyder	.	
2,780,401	2/1957	Stevens	.	
3,185,502	6/1965	Little	.	
3,318,748	5/1967	Hurst	.	
3,466,214	9/1969	Polk et al.	.	
3,775,932	12/1973	Jeney	.	
3,791,902	2/1974	Hanke et al.	.	
4,508,223	4/1985	Catrambone	206/423

OTHER PUBLICATIONS

Pot Cover; Jacobson Pot Cover Co; exhibit B; date unknown.

Platform Pot Dresser; John Baisen Corp; exhibit C; date unknown.

Floral Decor Cover; John Henry Co; exhibit D; date unknown.

Pot Cover; Klerk's Plastic Industrie B.V.; exhibit E; date unknown.

Pot Covers; unrelated and unknown; exhibits L & M; date unknown.

Straw-like Cover; origin unknown; exhibit N; date unknown.

Basket-like Cover; origin unknown; exhibit O; date unknown.

Primary Examiner—B. J. Bullock

Attorney, Agent, or Firm—Dunlap, Coddling & Peterson

[57] CLAIM

The ornamental design for a flower pot cover, substantially as shown and described.

DESCRIPTION

FIG. 1 is a top plan view of the flower pot cover showing our new design and showing the textured foil appearance of the inner surface of the outer layer.

FIG. 2 is a front elevational view thereof.

FIG. 3 is a rear elevational view thereof.

FIG. 4 is a side elevational view thereof.

FIG. 5 is a side elevational view similar to FIG. 4, but showing the side opposite that shown in FIG. 4.

FIG. 6 is a bottom plan view thereof and showing in proportional relationship the basketweave design on the outer surface of the outer layer.

FIG. 7 is an enlargement of a portion of the basketweave print used in our design as indicated in FIGS. 1 through 6.

The portions of the patterns which are shown in FIGS. 1 and 6 are understood to repeat uniformly across their inner and outer surfaces of the outer layer, respectively.

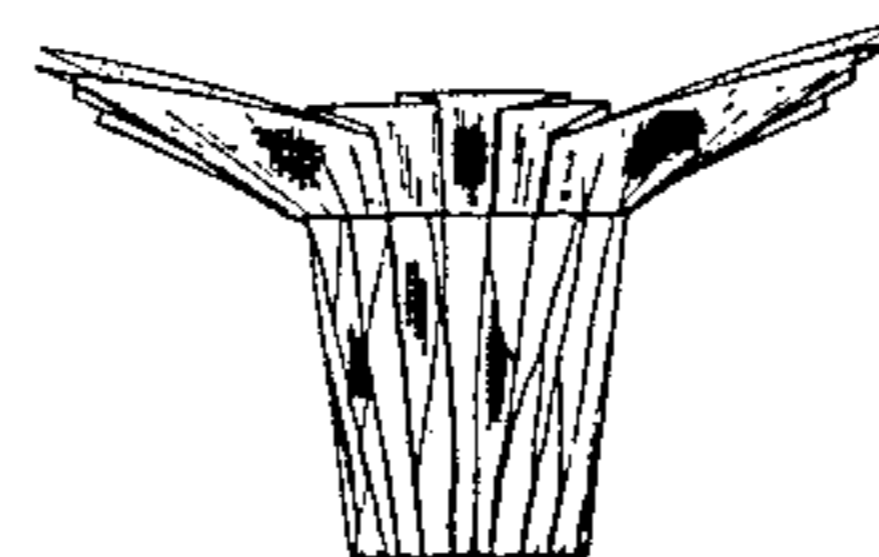
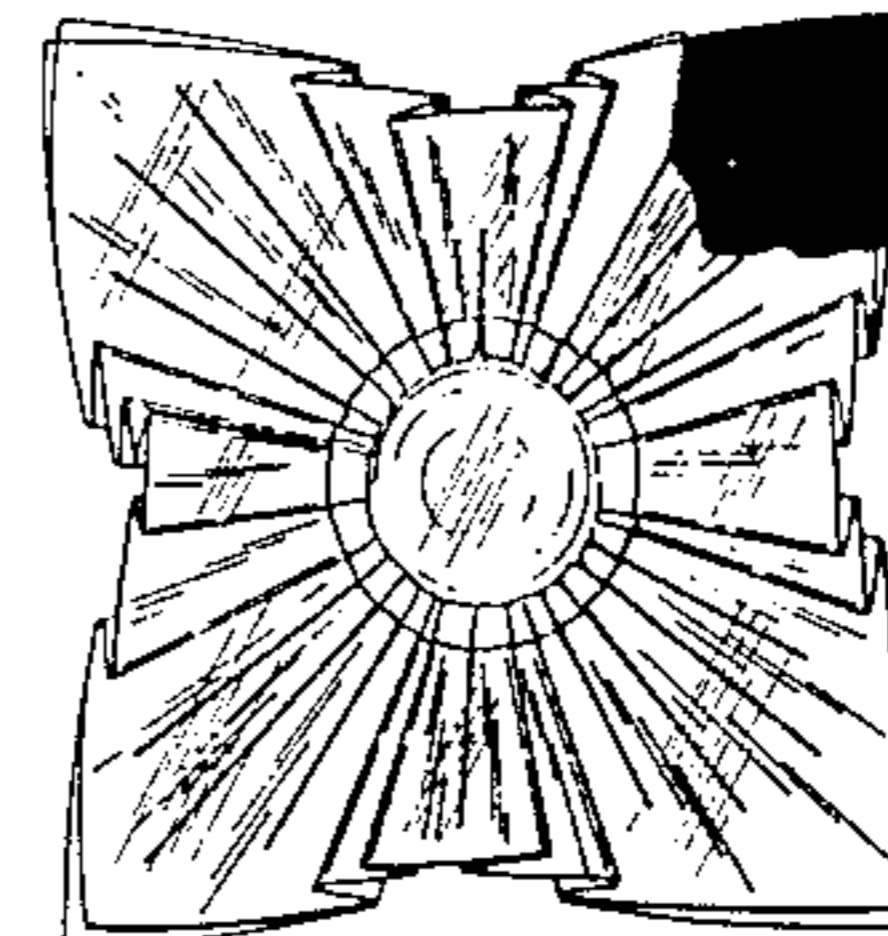
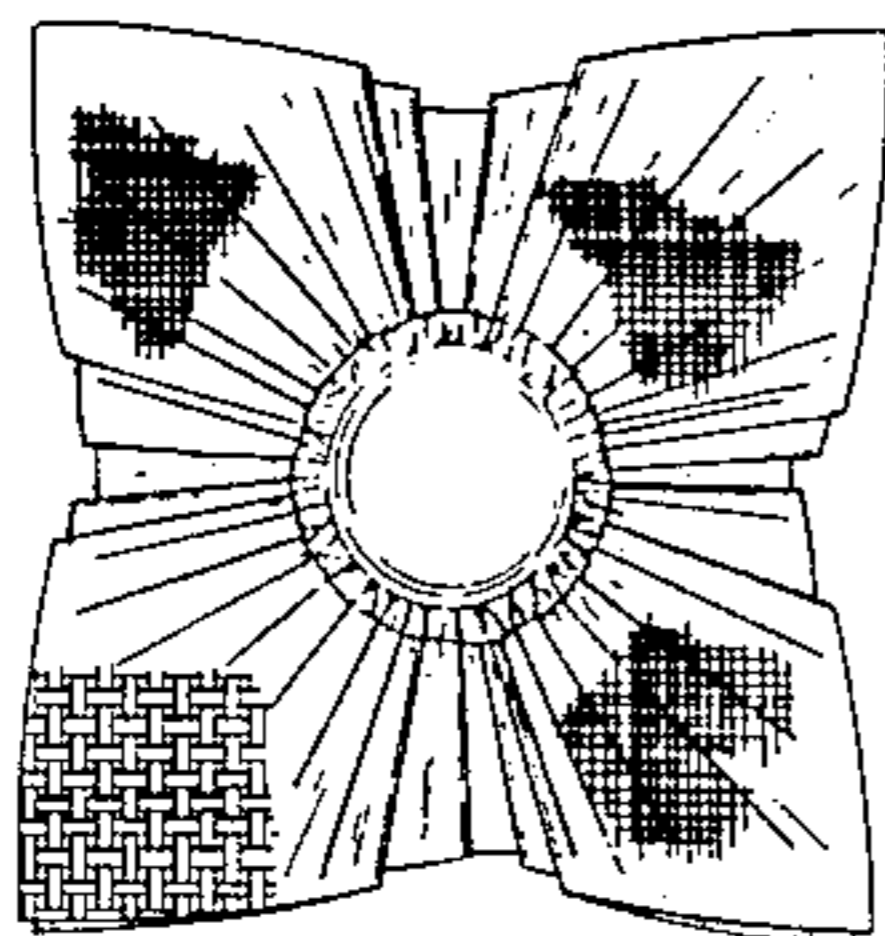

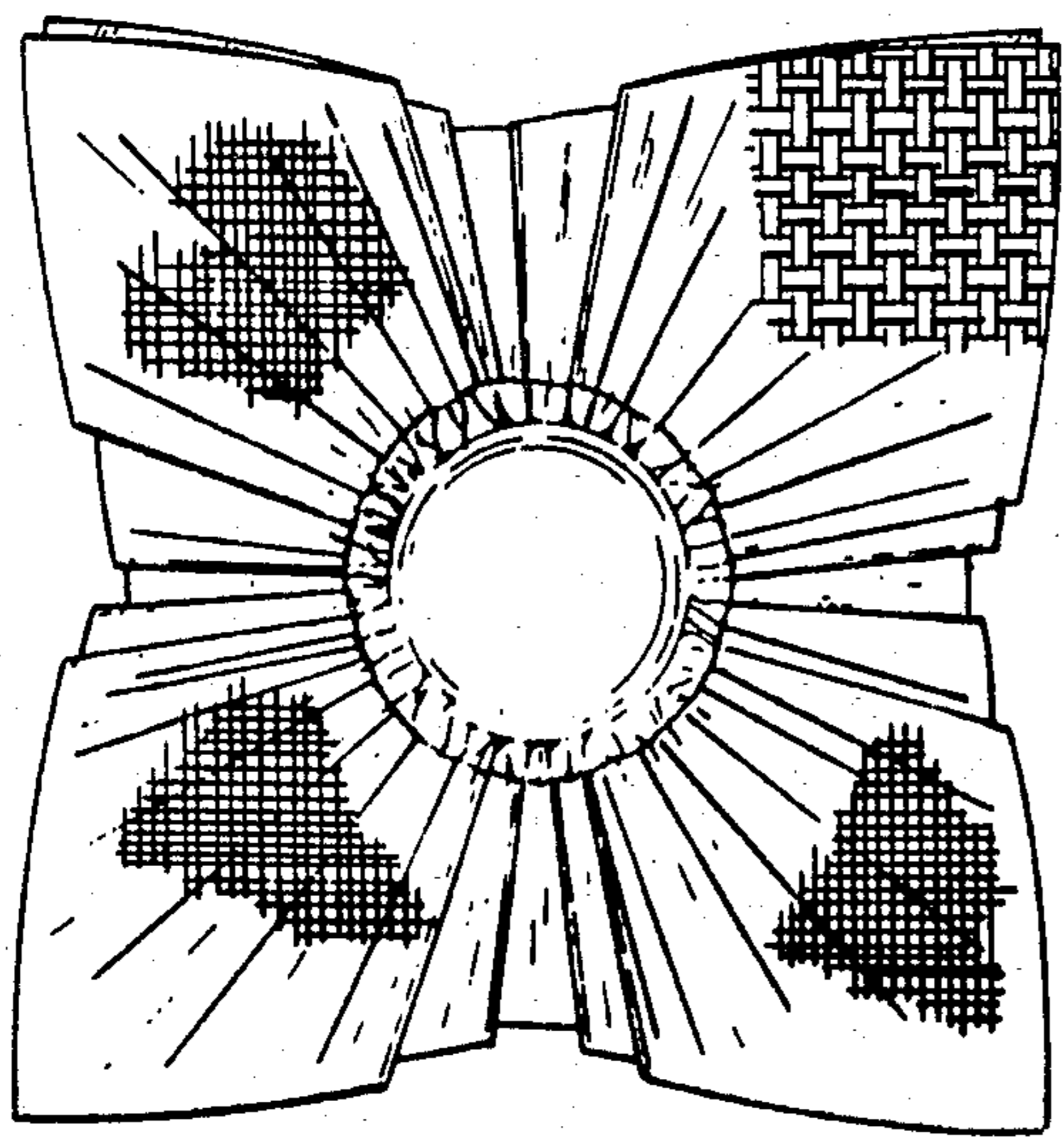
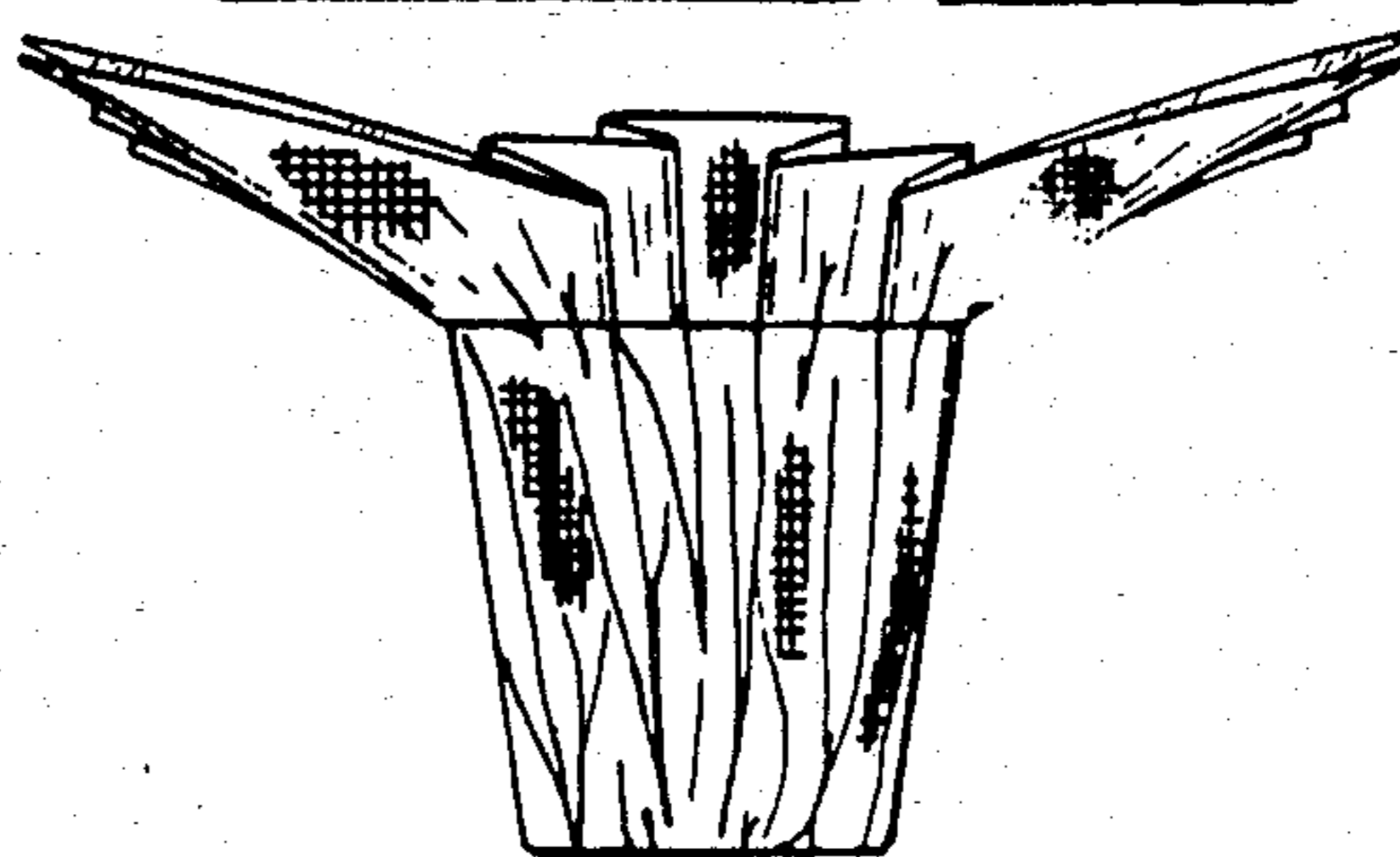
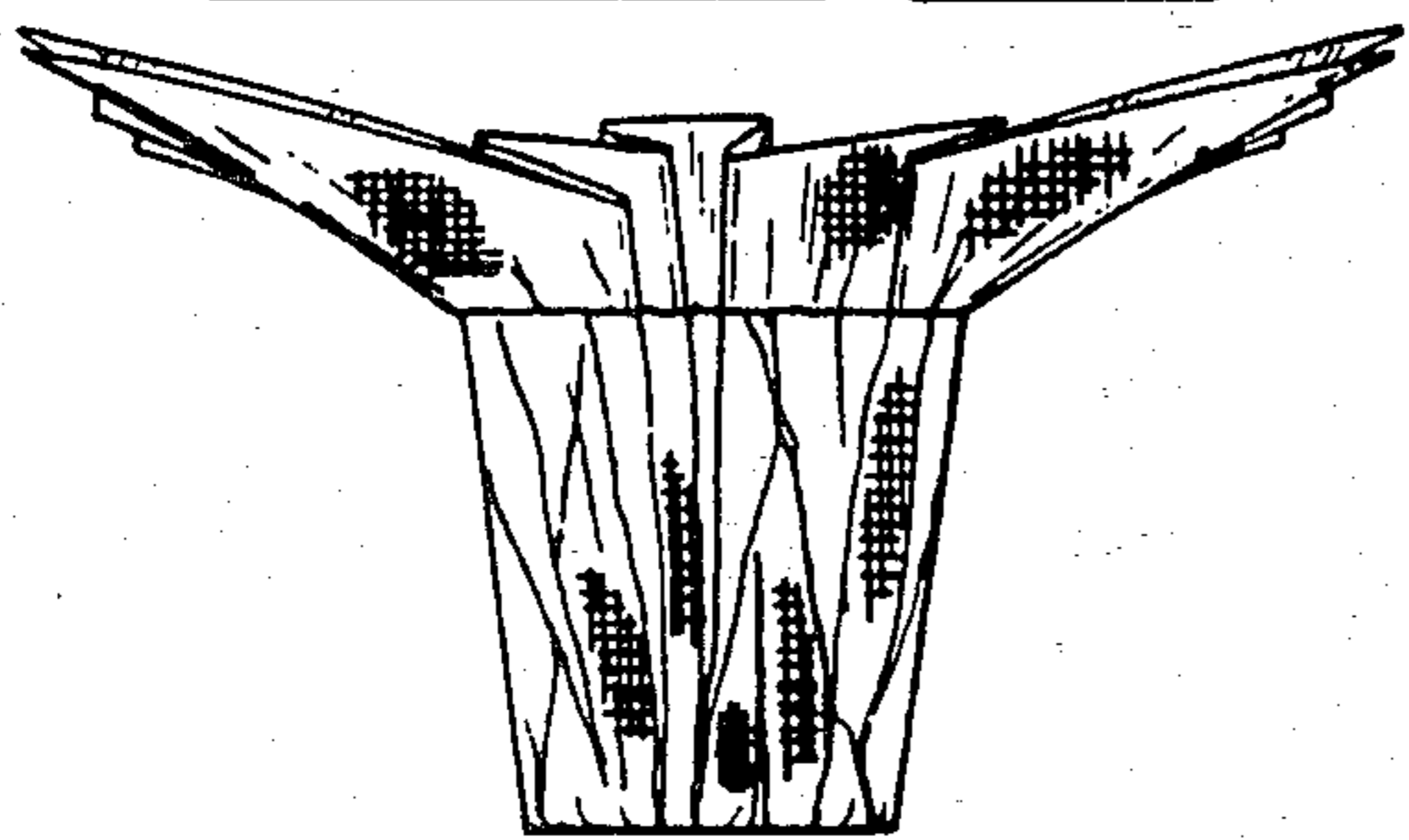
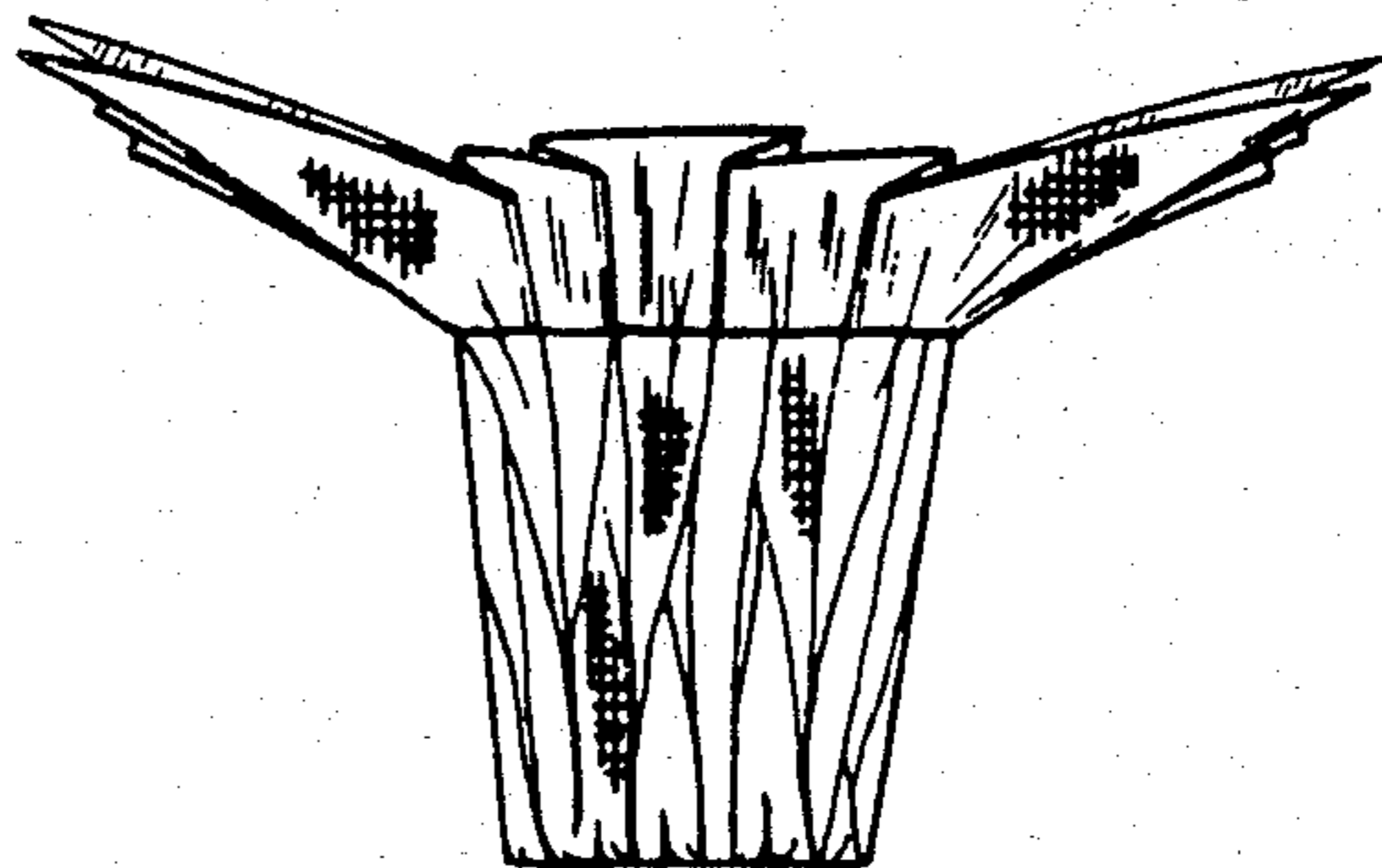
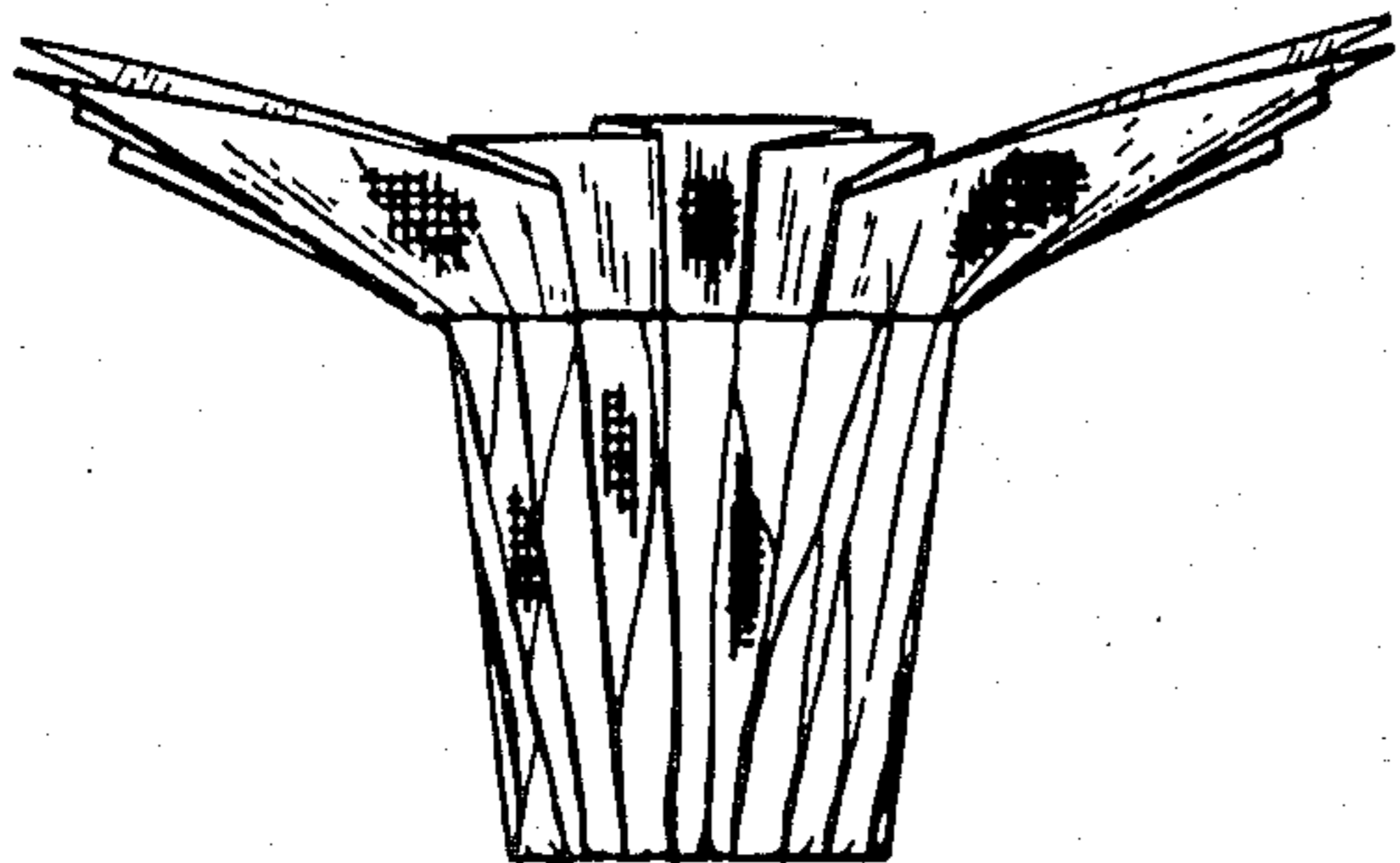
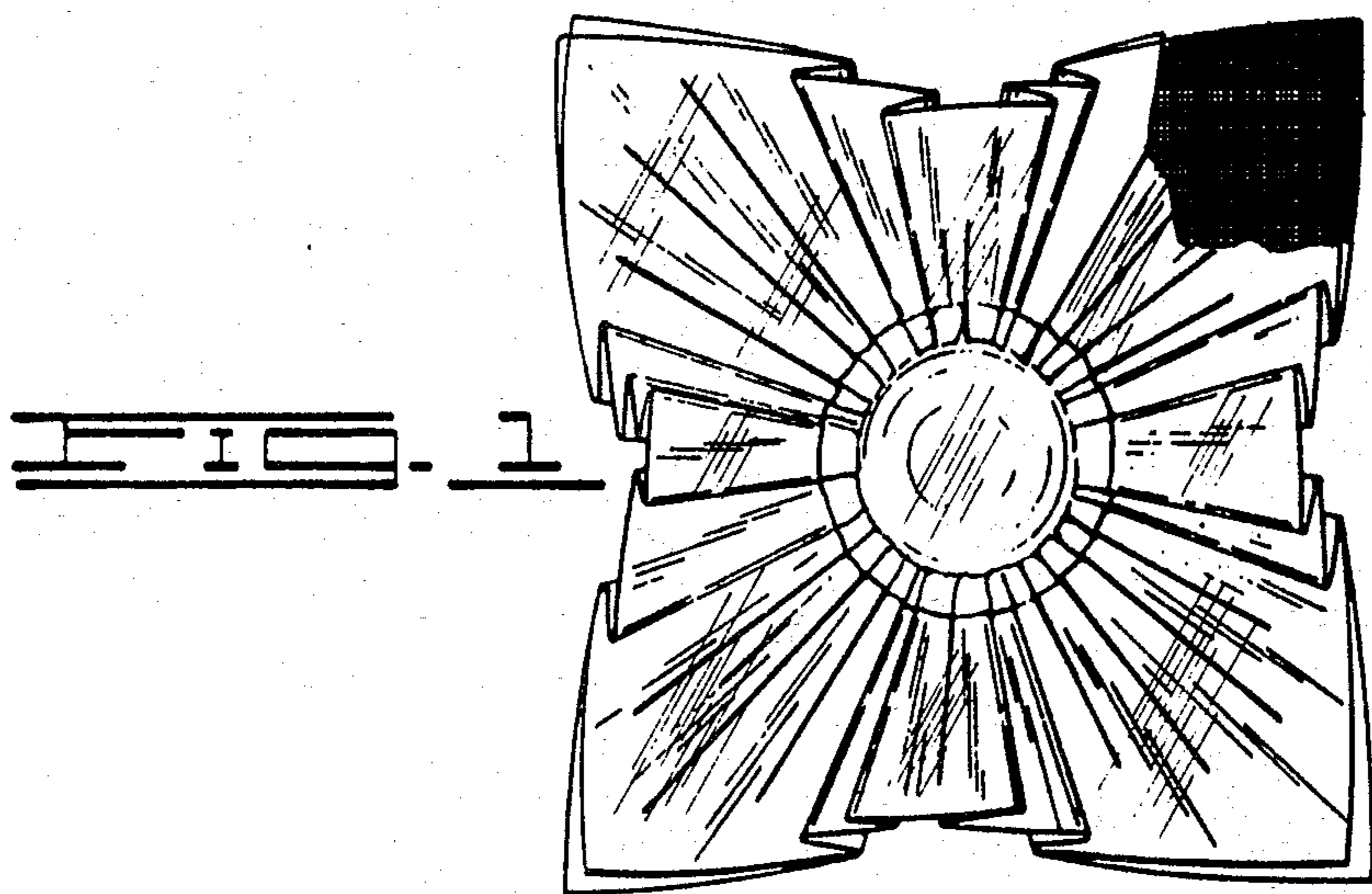

FIG. 6

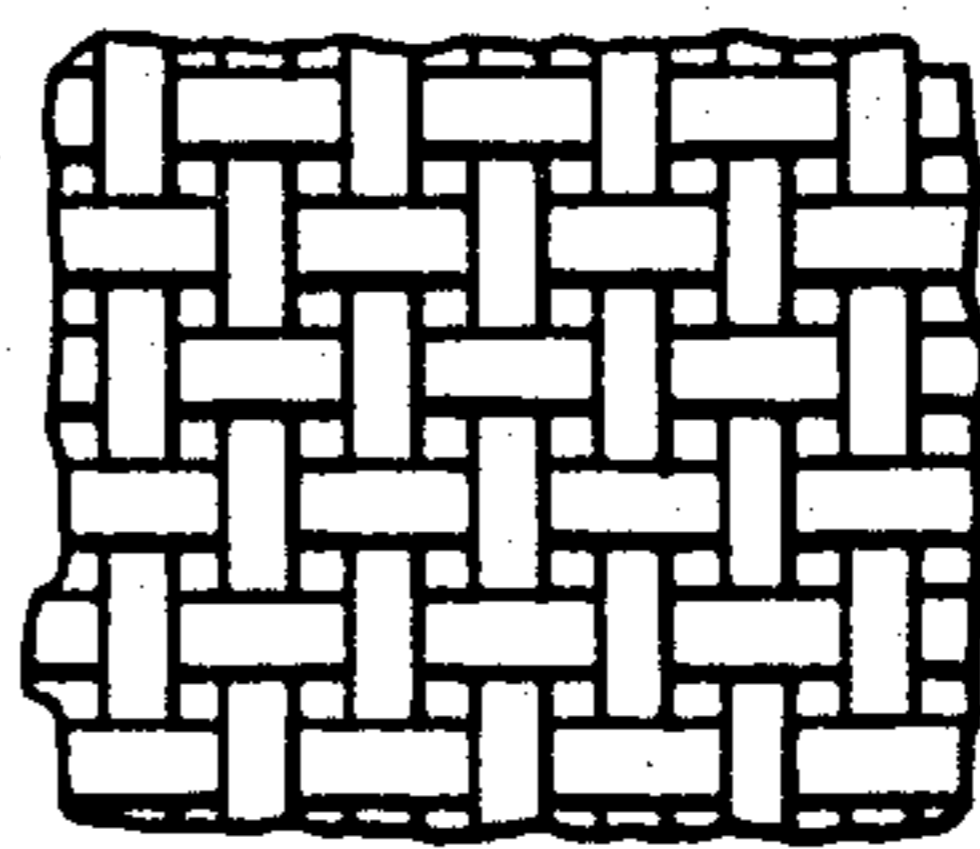

FIG. 7