

# United States Patent [19]

Porter

[11] Patent Number: **Des. 289,981**

[45] Date of Patent: **\*\* May 26, 1987**

[54] **SAW GUIDE**

[76] Inventor: **Roy L. Porter**, 1520 McCracken La.,  
Mt. Carmel, Tenn. 37642

[\*\*] Term: **14 Years**

[21] Appl. No.: **634,826**

[22] Filed: **Jul. 26, 1984**

[52] U.S. Cl. .... **D10/65; D10/62;**  
**D10/64; D10/71**

[58] Field of Search ..... **D10/62, 64, 65, 71;**  
**33/178 D, 185 R, 418, 423-424, 465, 471**

[56] **References Cited**

## U.S. PATENT DOCUMENTS

129,311	7/1872	Biggs	33/418 X
842,999	2/1907	Calhoon	33/423 X
1,451,572	4/1923	Green	33/423
1,944,812	1/1934	Sandell	33/424

3,009,251	11/1961	Schock	D10/65 X
3,672,065	6/1972	Voss	33/185 R
4,208,804	6/1980	Lundin	33/418

## FOREIGN PATENT DOCUMENTS

2823407	12/1979	Fed. Rep. of Germany	33/424
20173	of 1904	United Kingdom	33/418

*Primary Examiner*—Nelson C. Holtje  
*Attorney, Agent, or Firm*—R. Laddie Taylor

[57] **CLAIM**

The ornamental design for a saw guide, as shown and described.

## DESCRIPTION

FIG. 1 is a top and right front isometric view of a saw guide showing my new design, with the angle set at 45°; FIG. 2 is a front elevational view thereof; FIG. 3 is a rear elevational view thereof; FIG. 4 is a right side elevational view thereof.

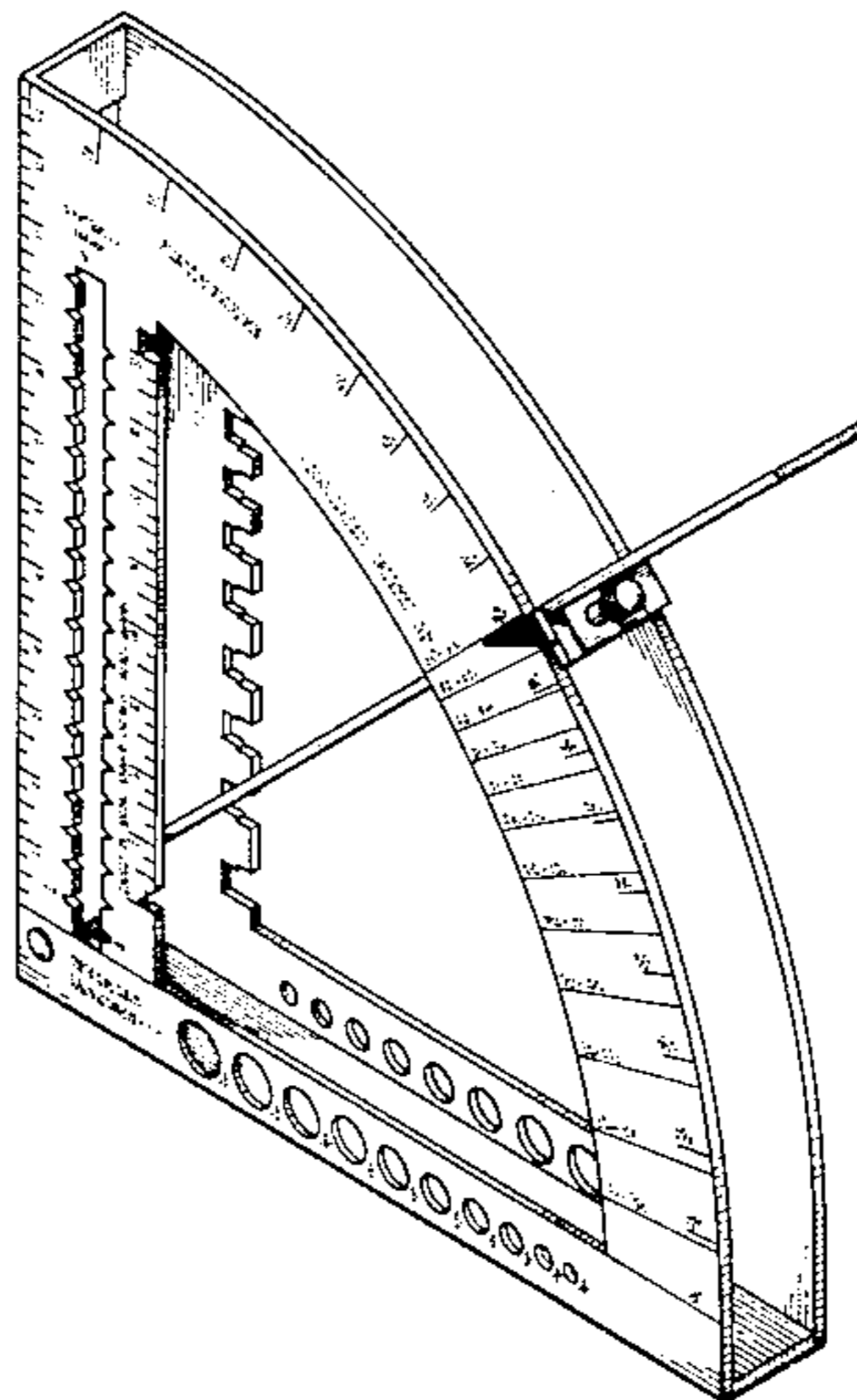

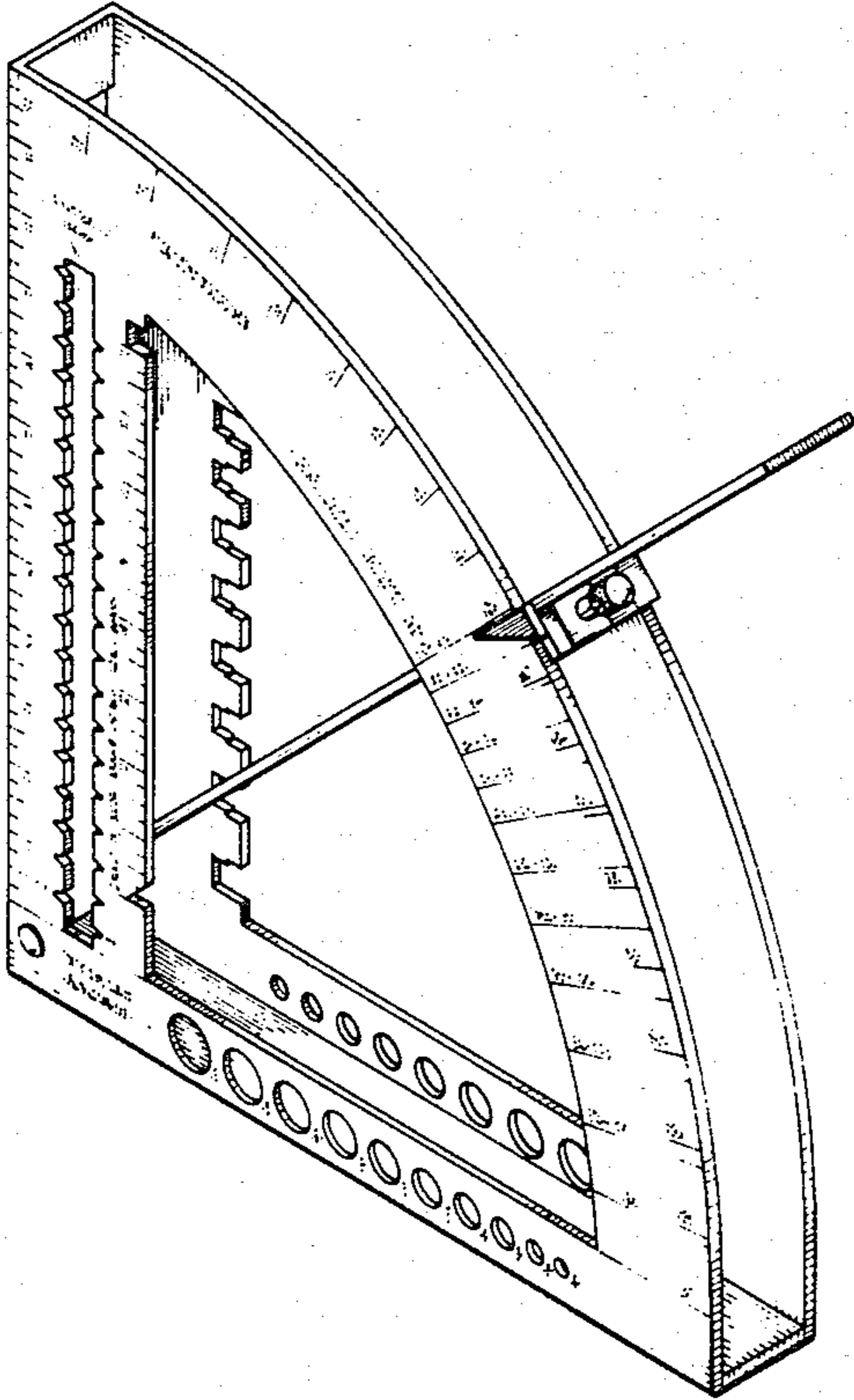

• Fig. 1 •

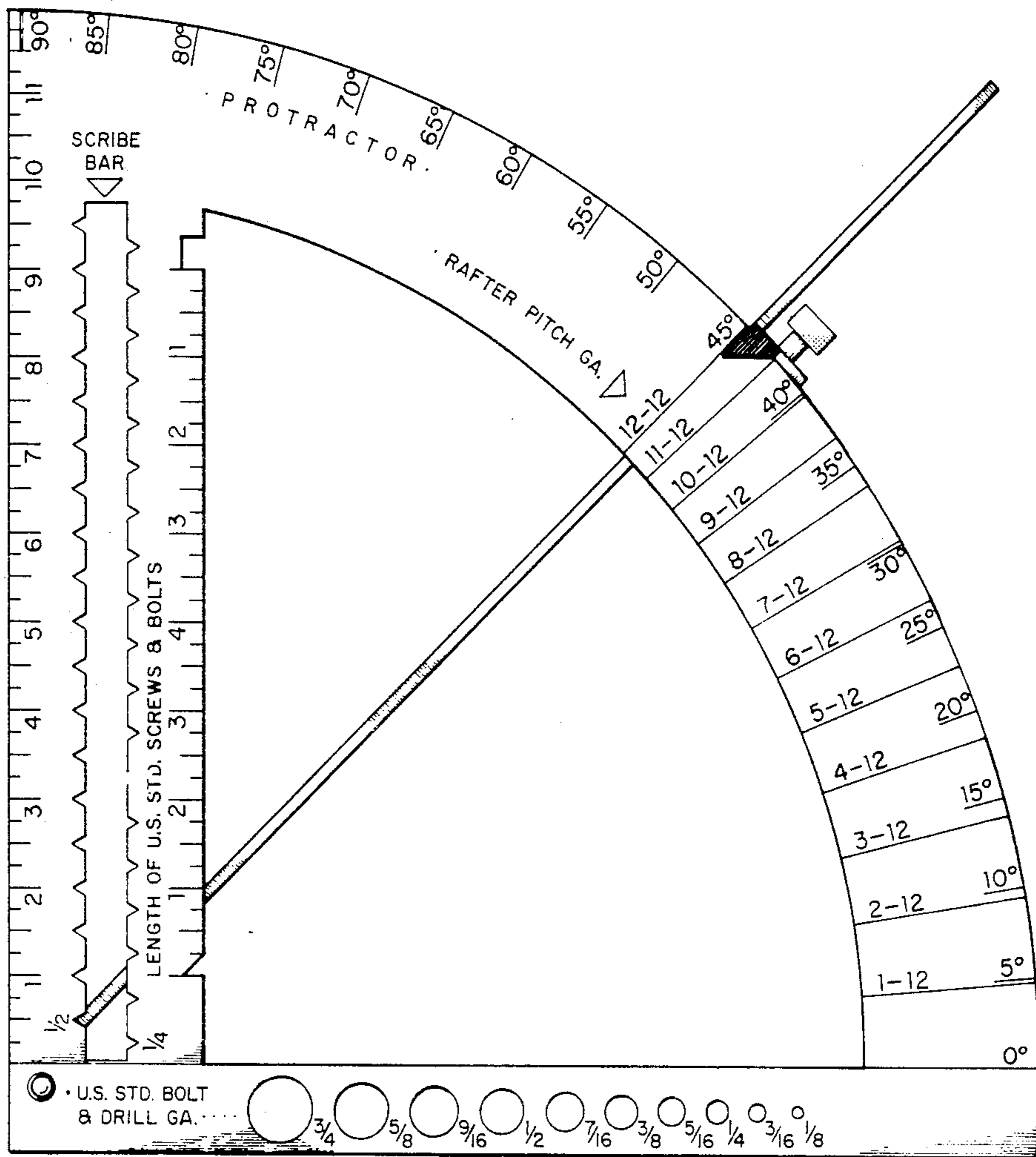

• Fig. 2 •

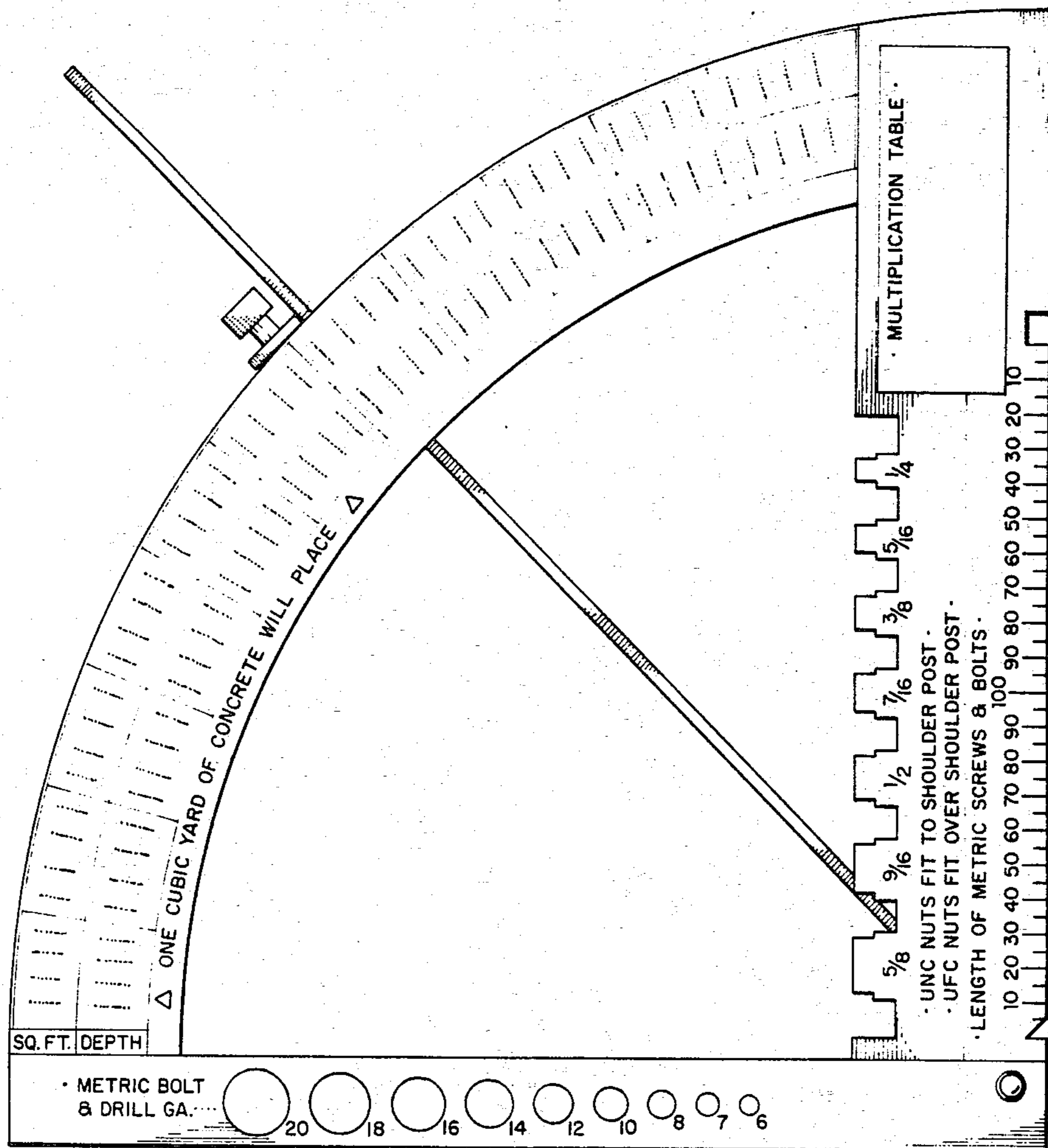

• Fig. 3 •

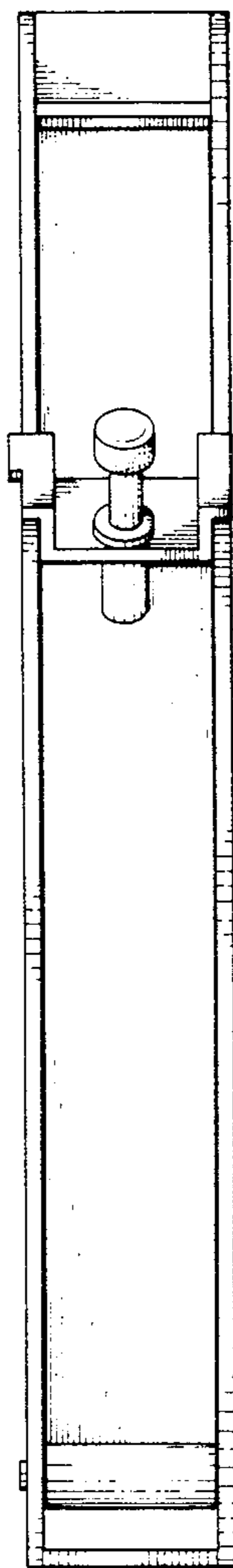

· Fig. 4 ·