

[54] RATCHET DRIVE CONTROL BAR, OR SIMILAR ARTICLE

[76] Inventor: Kirk K. Chow, 13741 Tanglewood Dr., Farmers Branch, Dallas, Tex. 75234

[\*\*] Term: 14 Years

[21] Appl. No.: 591,028

[22] Filed: Mar. 19, 1984

[52] U.S. Cl. .... D8/25

[58] Field of Search ..... D8/17-29; 81/60-63.2

[56] References Cited

U.S. PATENT DOCUMENTS

1,957,462	5/1934	Kress	81/63
2,202,402	5/1940	Rueb	81/62 X
2,544,795	3/1951	Knudsen	81/63 X
3,233,481	2/1966	Bacon	81/63
4,080,851	3/1978	Rogers	81/60
4,512,218	4/1985	Chow	81/62

FOREIGN PATENT DOCUMENTS

14644 12/1956 Fed. Rep. of Germany ..... 81/62

Primary Examiner—Susan J. Lucas  
Assistant Examiner—C. E. Heflin  
Attorney, Agent, or Firm—Michael G. Berkman

[57] CLAIM

The ornamental design for a ratchet drive control bar, or similar article, as shown and described.

DESCRIPTION

FIG. 1 is a top plan view of the ratchet drive control bar or similar article showing my new design with a ratchet wrench being shown in broken lines for illustrative purposes only;  
FIG. 2 is an enlarged side elevational view thereof with the head of a drive wrench being shown in broken lines for illustrative purposes only;  
FIG. 3 is an enlarged perspective view thereof;  
FIG. 4 is an enlarged end elevational view thereof;  
FIG. 5 is an enlarged opposite end elevational view thereof.

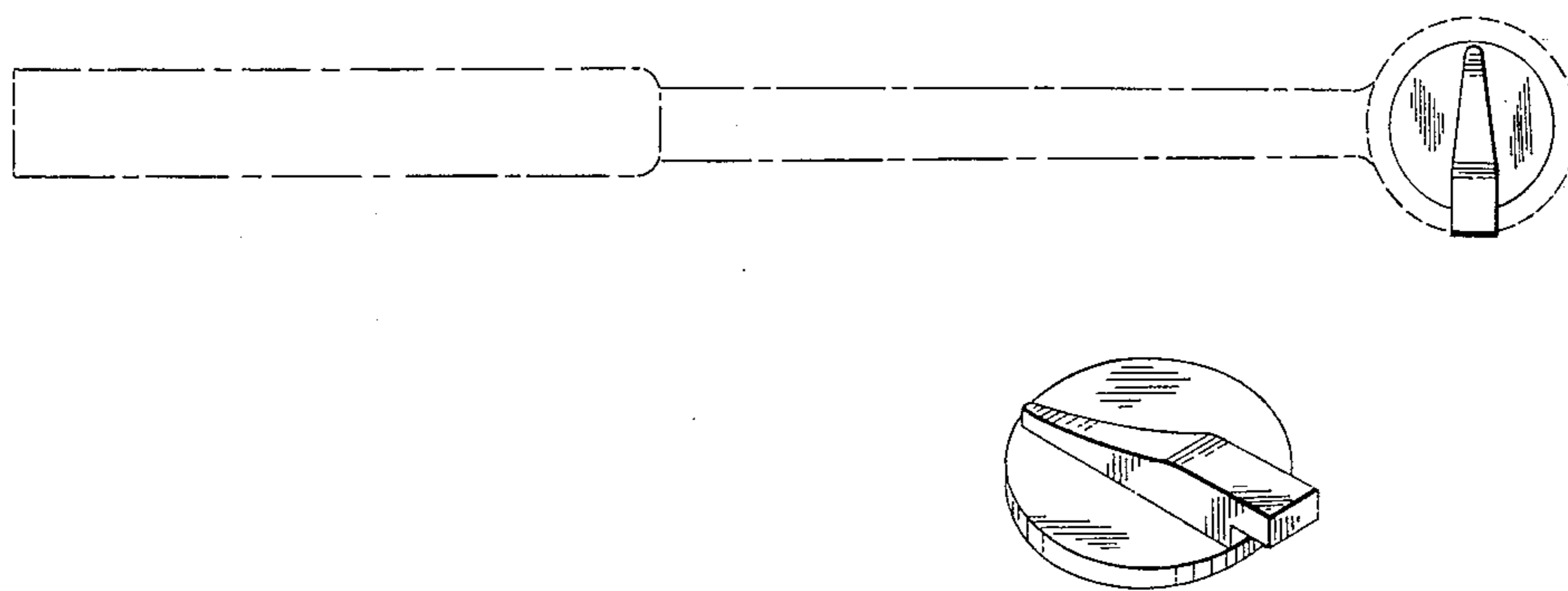

FIG-1

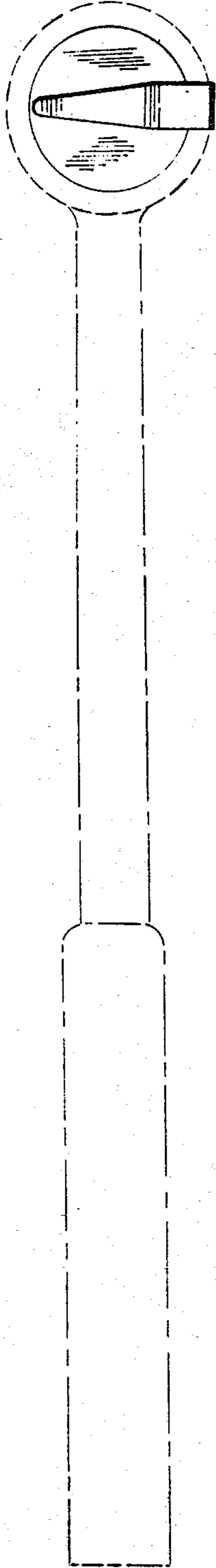

FIG-2

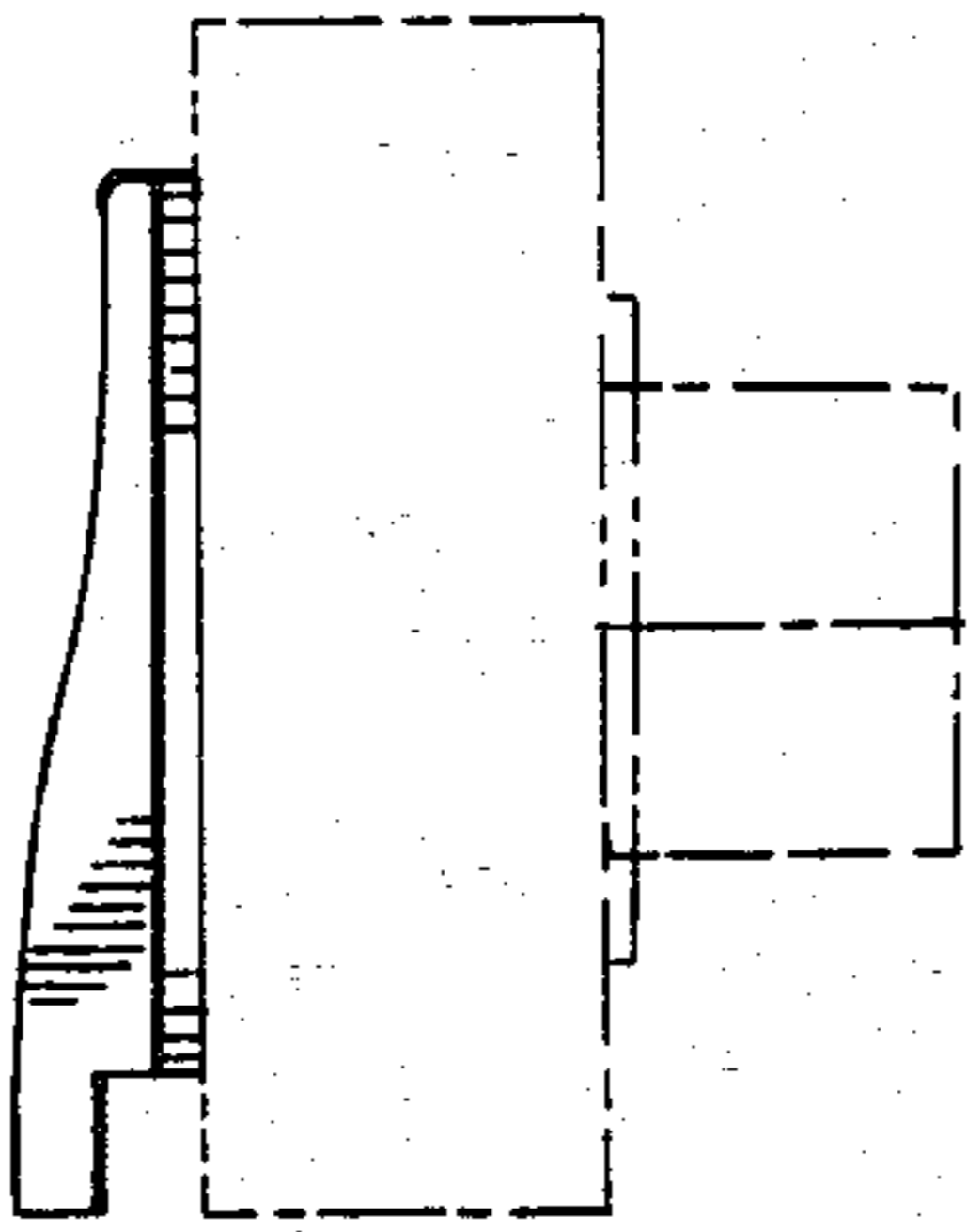

FIG-3

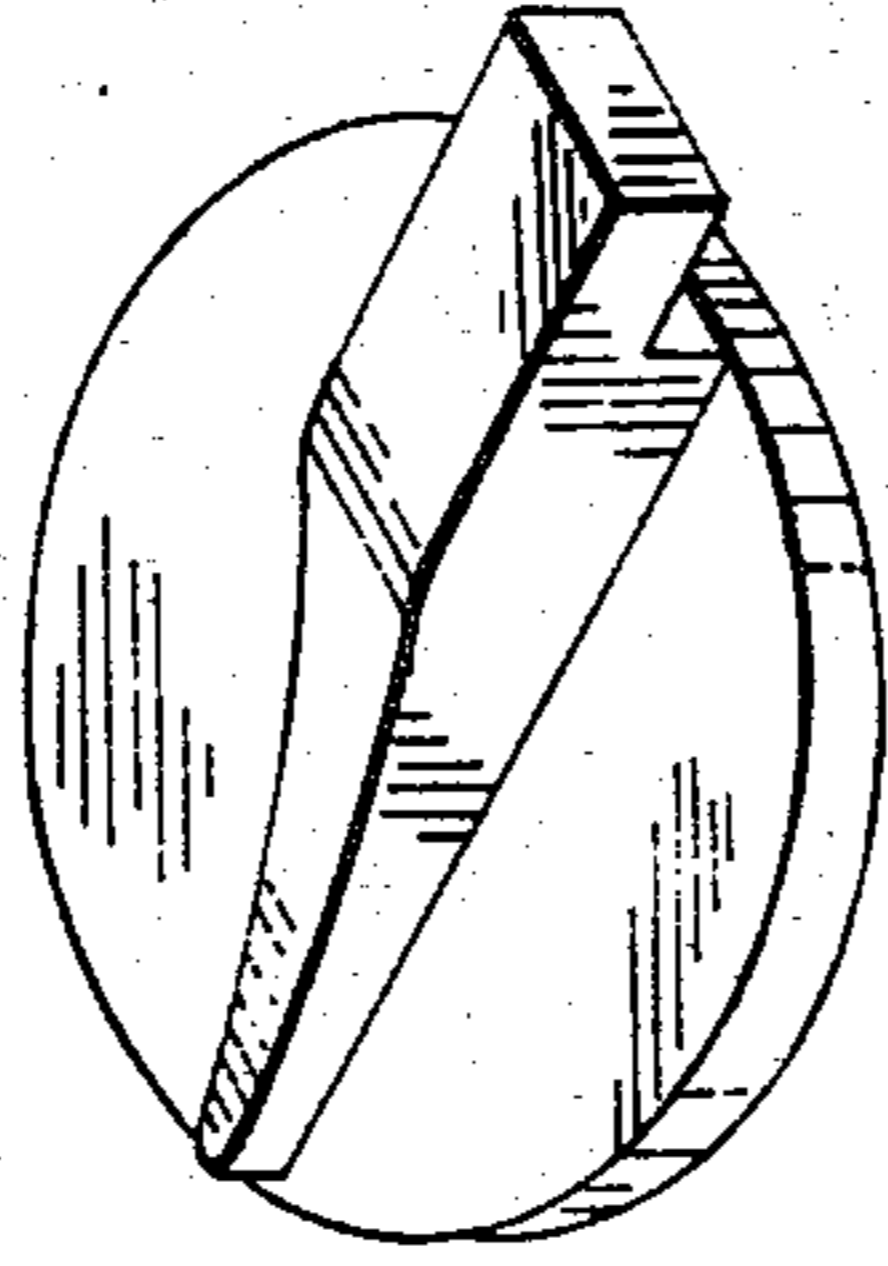

FIG-4



FIG-5

