

[54] SHOE SOLE

[75] Inventors: Anton Liebscher; Sven Oberg, both of Waynesville, N.C.

[73] Assignee: Ro-Search, Inc., Waynesville, N.C.

[\*\*] Term: 14 Years

[21] Appl. No.: 614,146

[22] Filed: May 25, 1984

[52] U.S. Cl. .... D2/320

[58] Field of Search ..... D2/264, 270, 271, 317-324; 36/1, 1.5, 15, 3 B, 25 R, 32 R, 114, 3 R, 43

[56] References Cited

U.S. PATENT DOCUMENTS

D. 92,853 7/1934 Martel ..... D2/320

FOREIGN PATENT DOCUMENTS

1502112 10/1967 France ..... 36/32 R

OTHER PUBLICATIONS

Boot & Shoe Recorder, 2/15/53, p. 12-Avon Du-flex Cleat Sole at top left.

Boot & Shoe Recorder, 10/1958, p. 10-Cush-N-Crepe Jumbo-Rib Sole at center.

Primary Examiner—Louis S. Zarfes

Attorney, Agent, or Firm—Jay M. Cantor

[57] CLAIM

The ornamental design for shoe sole, as shown and described.

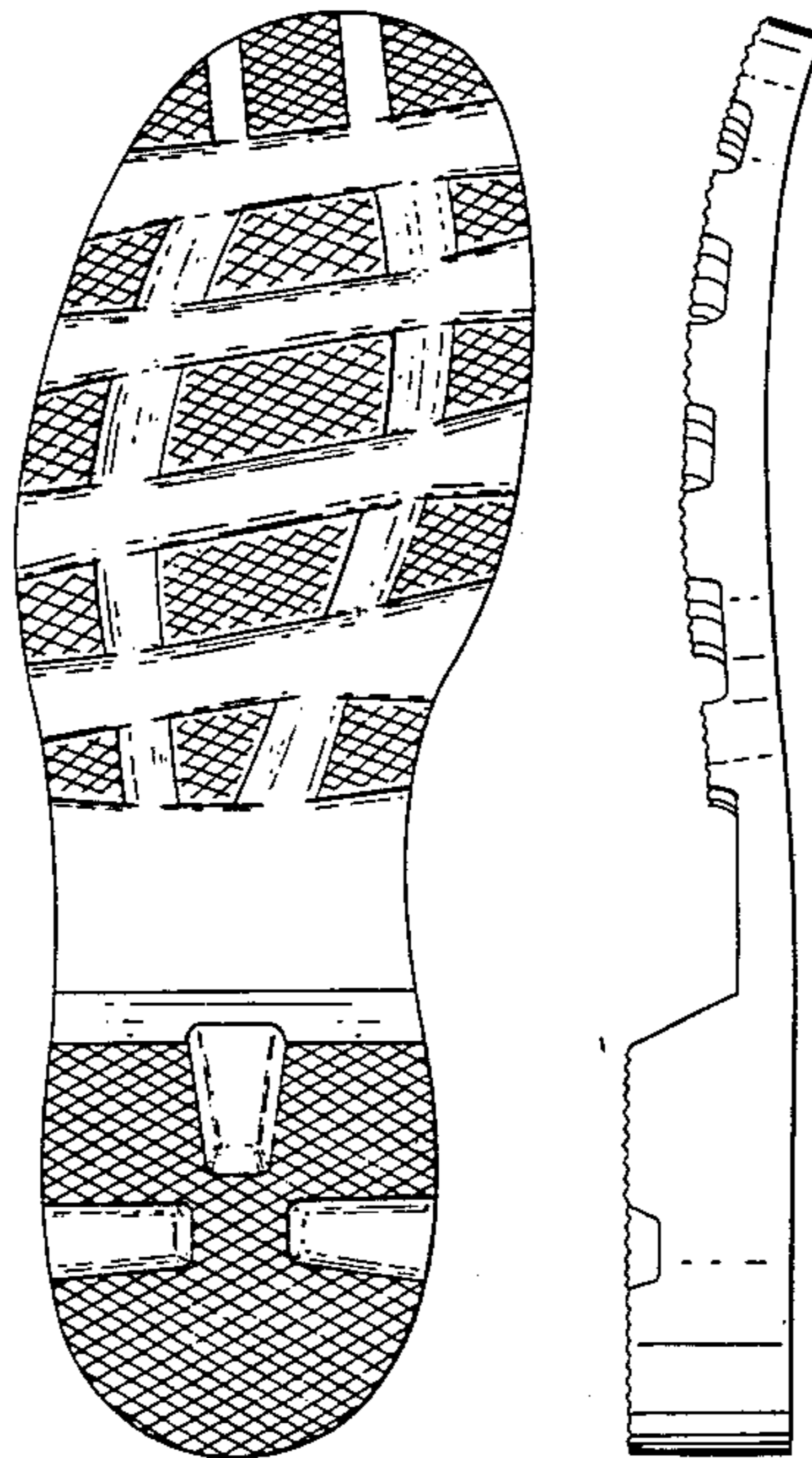
DESCRIPTION

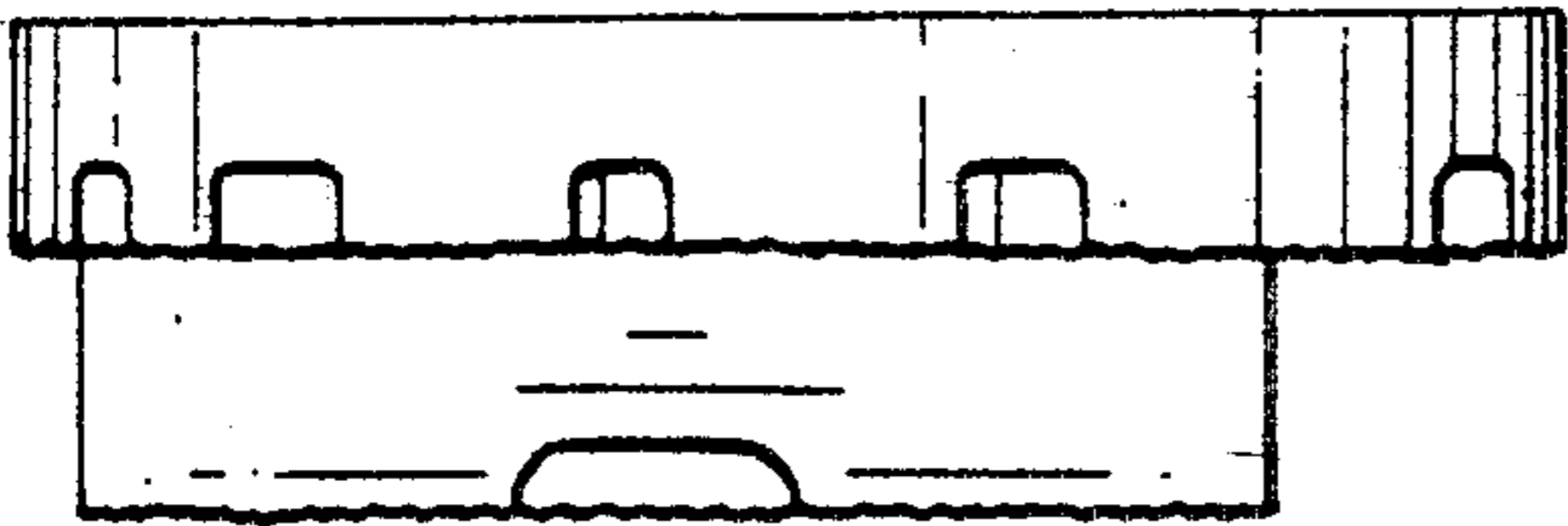
FIG. 1 is a bottom plan view of a shoe sole showing my new design;

FIG. 2 is a right edge view;

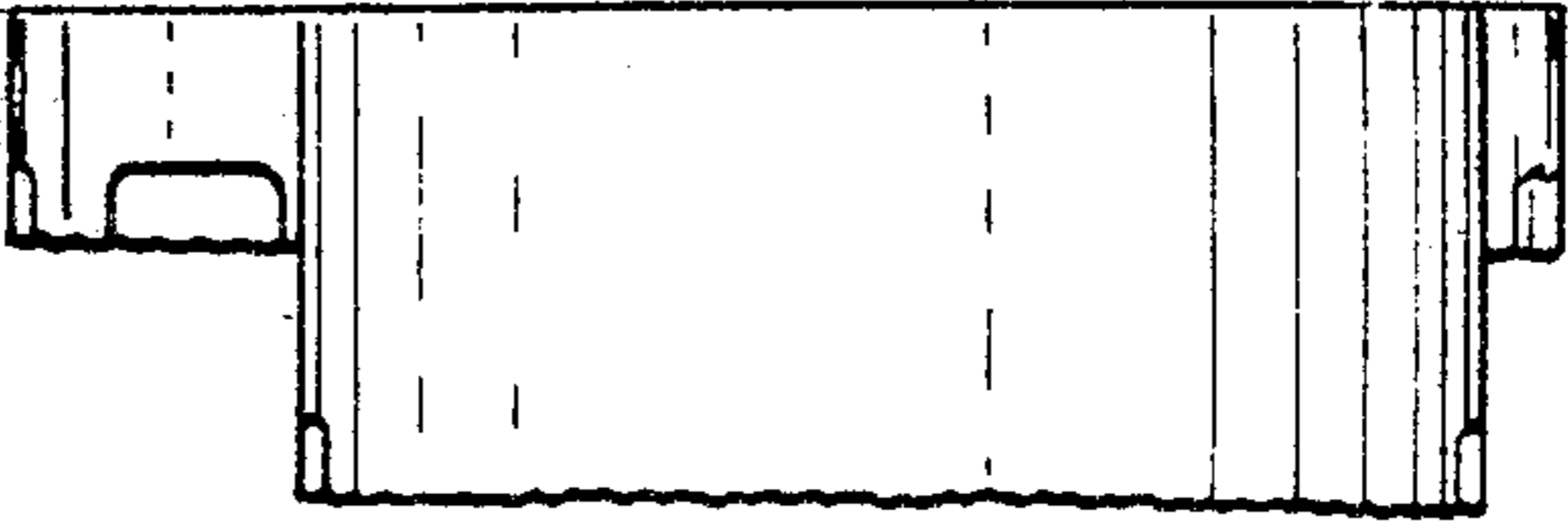
FIG. 3 is a front elevational view of the sole with the top lying in horizontal plane; and

FIG. 4 is a rear elevational view thereof.



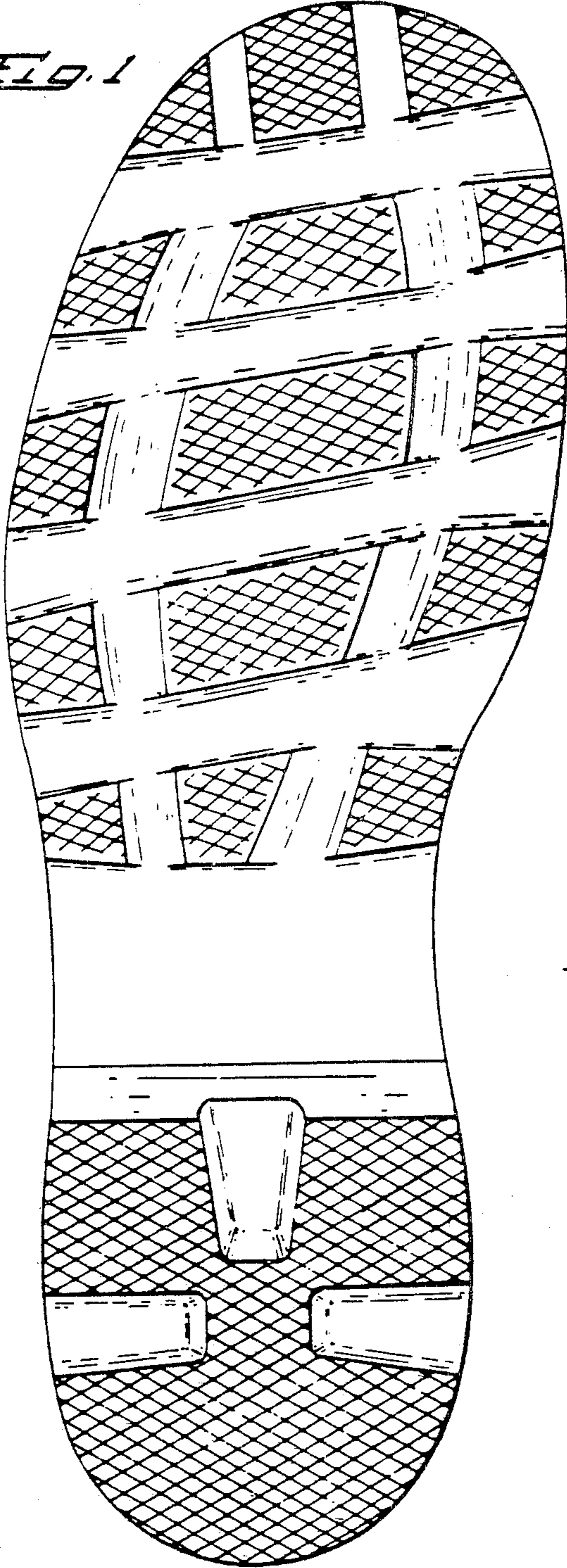


*FIG. 3*



*FIG. 4*

*FIG. 1*



*FIG. 2*

