

[54] DOOR EDGE GUARD

[75] Inventor: Robert Adell, Sunnyvale, Tex.

[73] Assignee: U.S. Product Development Company, Sunnyvale, Tex.

[\*\*] Term: 14 Years

[21] Appl. No.: 622,041

[22] Filed: Jun. 19, 1984

[52] U.S. Cl. .... D12/190

[58] Field of Search ..... D12/190; 49/462; 52/716, 823

[56] References Cited

U.S. PATENT DOCUMENTS

D. 275,945	10/1984	Adell	.....	D12/190
3,545,157	12/1970	Cziptschirsch et al.	.....	49/462
4,334,700	6/1982	Adell	.....	49/462
4,338,148	7/1982	Adell	.....	52/823
4,365,450	12/1982	Adell	.....	52/716
4,379,377	4/1983	Adell	.....	52/716
4,387,125	6/1983	Adell	.....	49/462
4,499,689	2/1985	Adell	.....	52/716
4,520,594	6/1985	Adell	.....	52/716
4,547,994	10/1985	Adell	.....	49/462
4,555,870	12/1985	McKinnon et al.	.....	52/716

Primary Examiner—James M. Gandy  
Attorney, Agent, or Firm—Rhodes and Boller

[57] CLAIM

The ornamental design for a door edge guard, as shown and described.

DESCRIPTION

FIG. 1 is a side elevation view of a door edge guard showing my new design;

FIG. 2 is an enlarged top plan view thereof;

FIG. 3 is a top plan view of a door edge guard showing a second embodiment of my new design;

FIG. 4 is a side elevation view of a door edge guard showing a third embodiment of my new design;

FIG. 5 is an enlarged top plan view of FIG. 4;

FIG. 6 is a top plan view of a door edge guard showing a fourth embodiment of my new design;

FIG. 7 is a top plan view of a door edge guard showing a fifth embodiment of my new design; and

FIG. 8 is a top plan view of a door edge guard showing a sixth embodiment of my new design.

The characteristic feature of my design resides in the arrangement of a layer of insulation applied to the door edge guard as illustrated by the heavy black line in FIGS. 2, 3, 5, 6, 7 and 8.

It is understood that the side view of the second and fifth embodiments of the door edge guard is the same as the first embodiment shown in FIG. 1 and that the side view of the fourth and sixth embodiments of the door edge guard is the same as the third embodiment shown in FIG. 4. Furthermore, it is understood that the bottom of the six embodiments of the door edge guard is a mirror image of the top and that a transverse cross section through any of the six embodiments of the door edge guard along their length would present the same configuration as the top plan views of FIGS. 2, 3, 5, 6, 7 and 8.

The broken line showing of a door or fragmentary portion of a door in FIGS. 1, 2, 3 and 4 is for illustrative purposes only and forms no part of the claimed design.

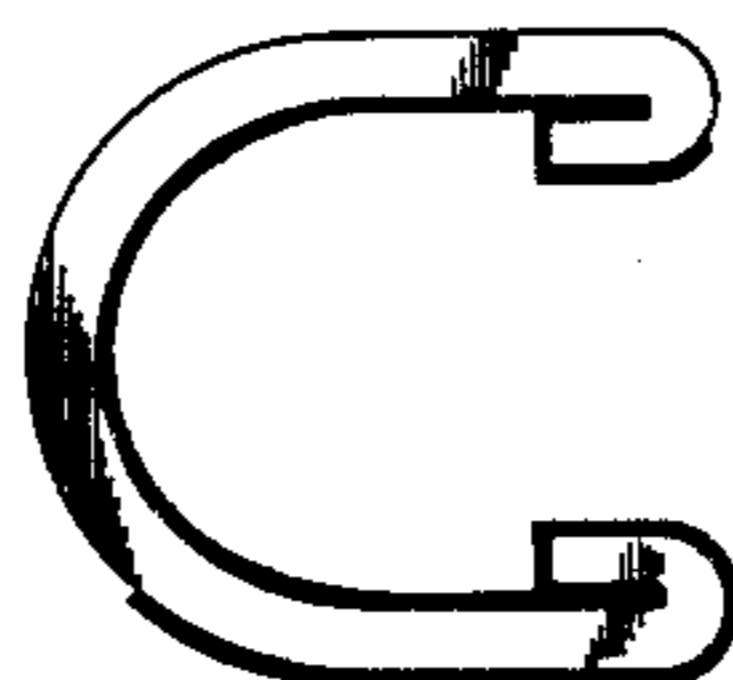
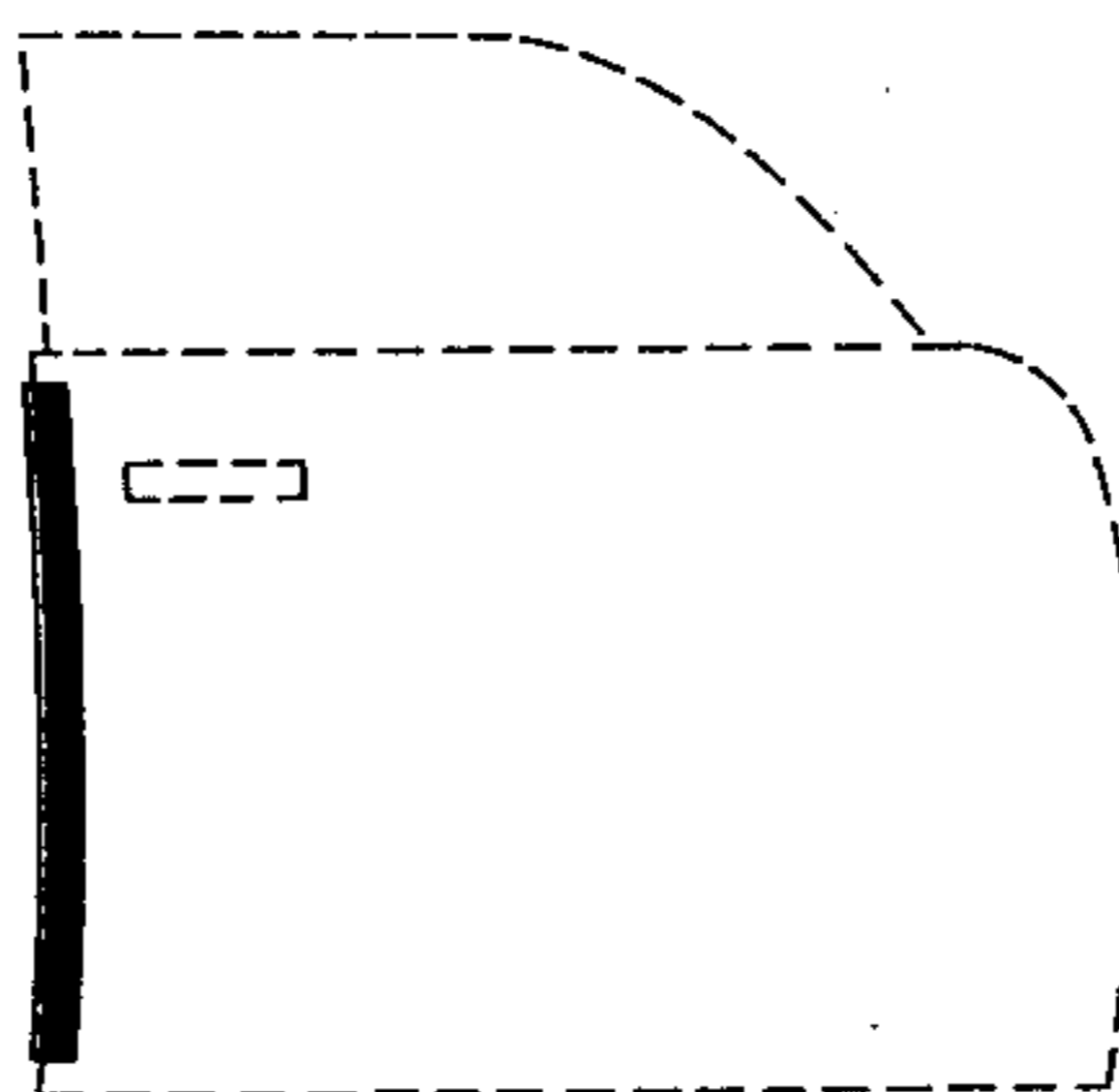

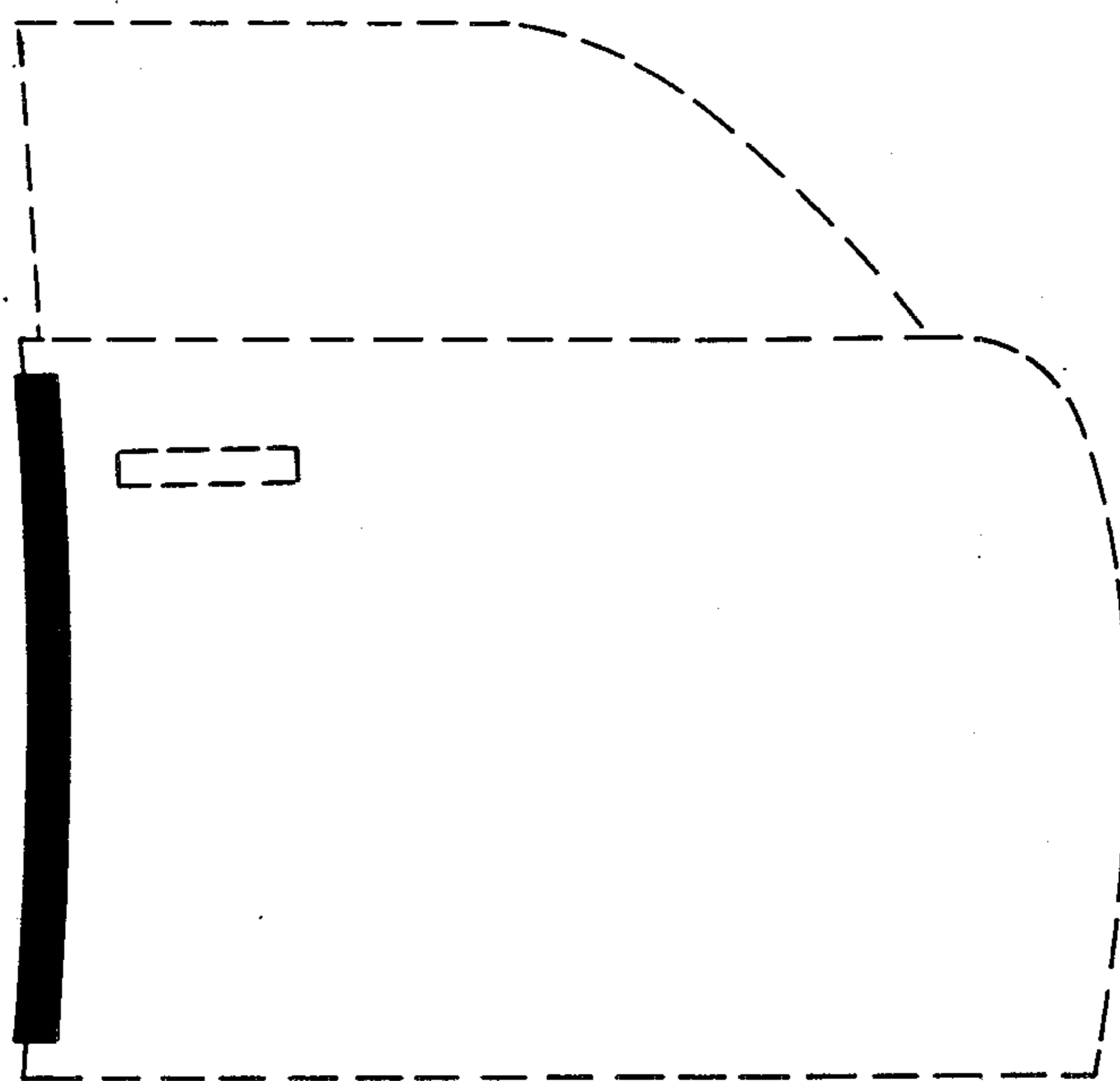

fig. 1

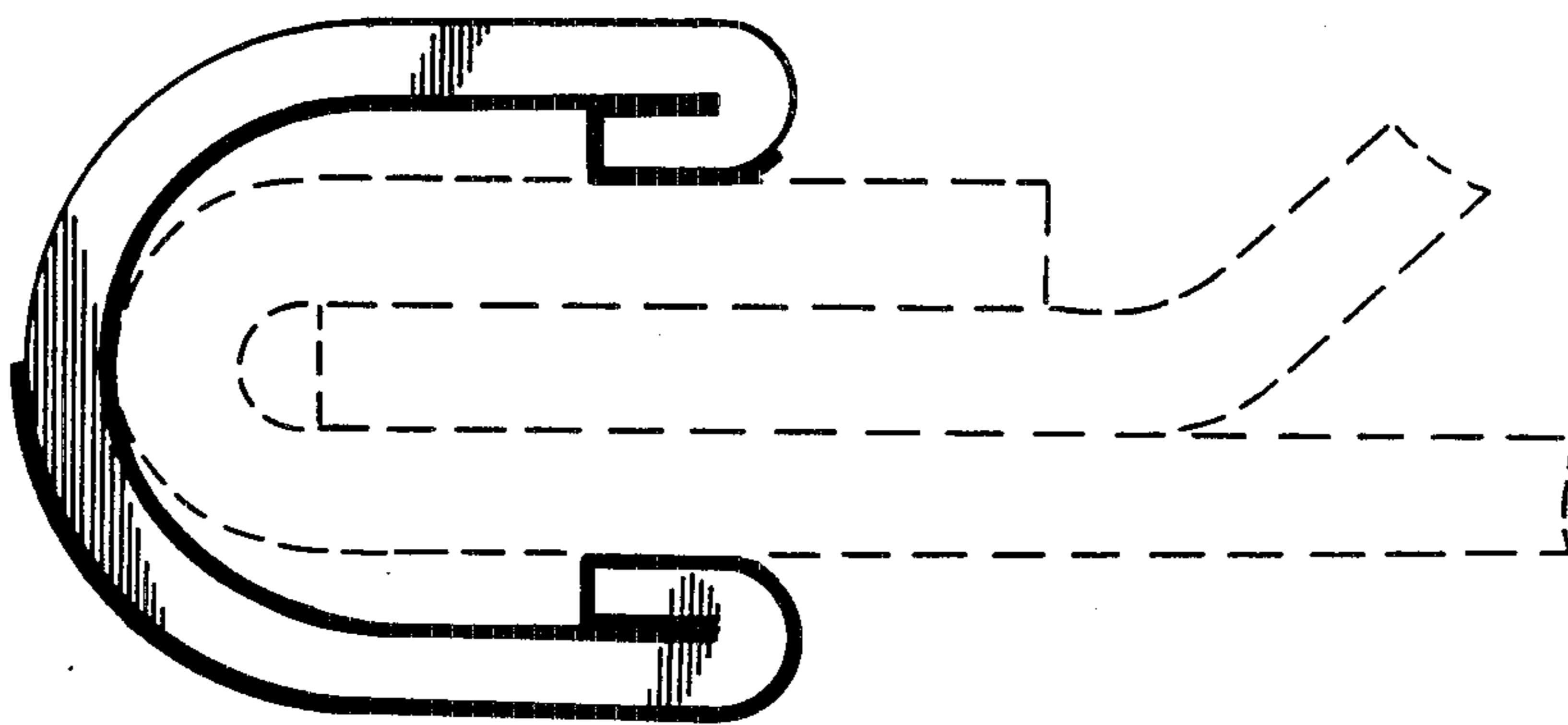

fig. 2

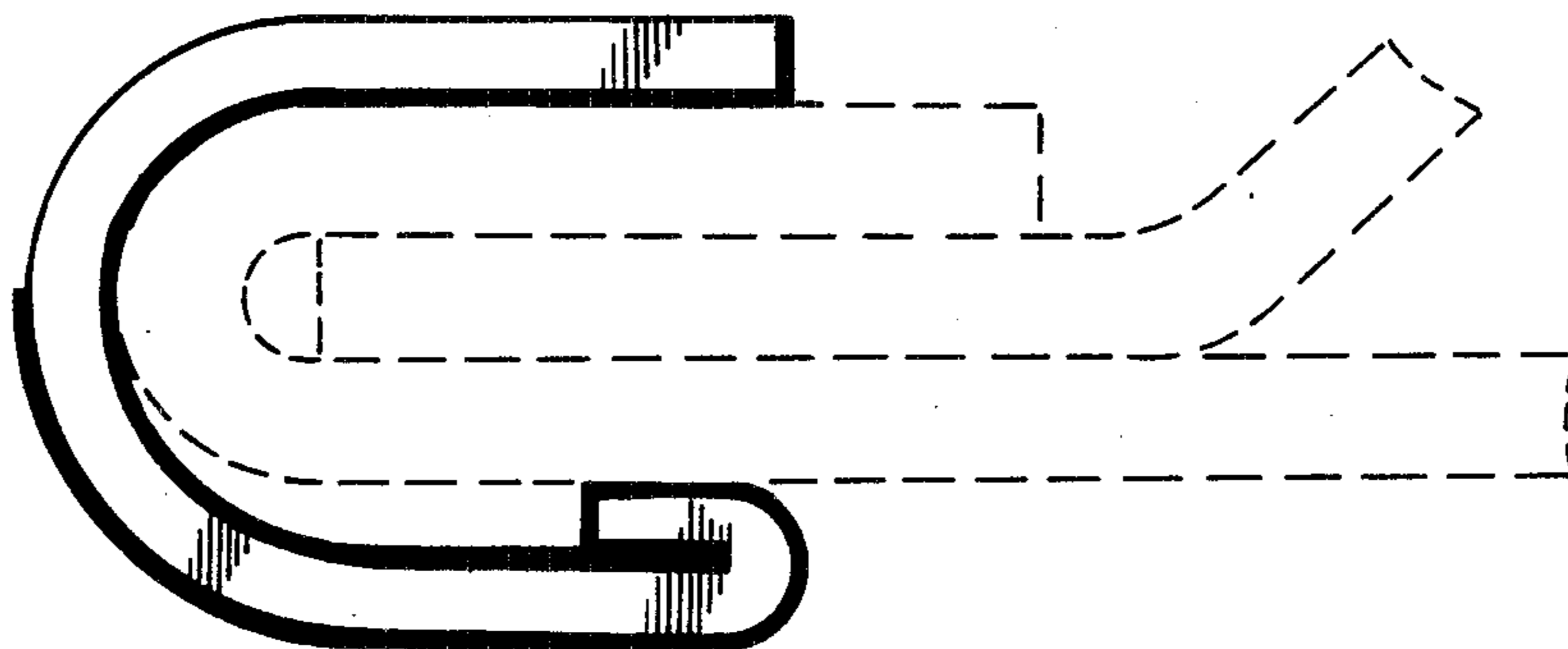

fig. 3

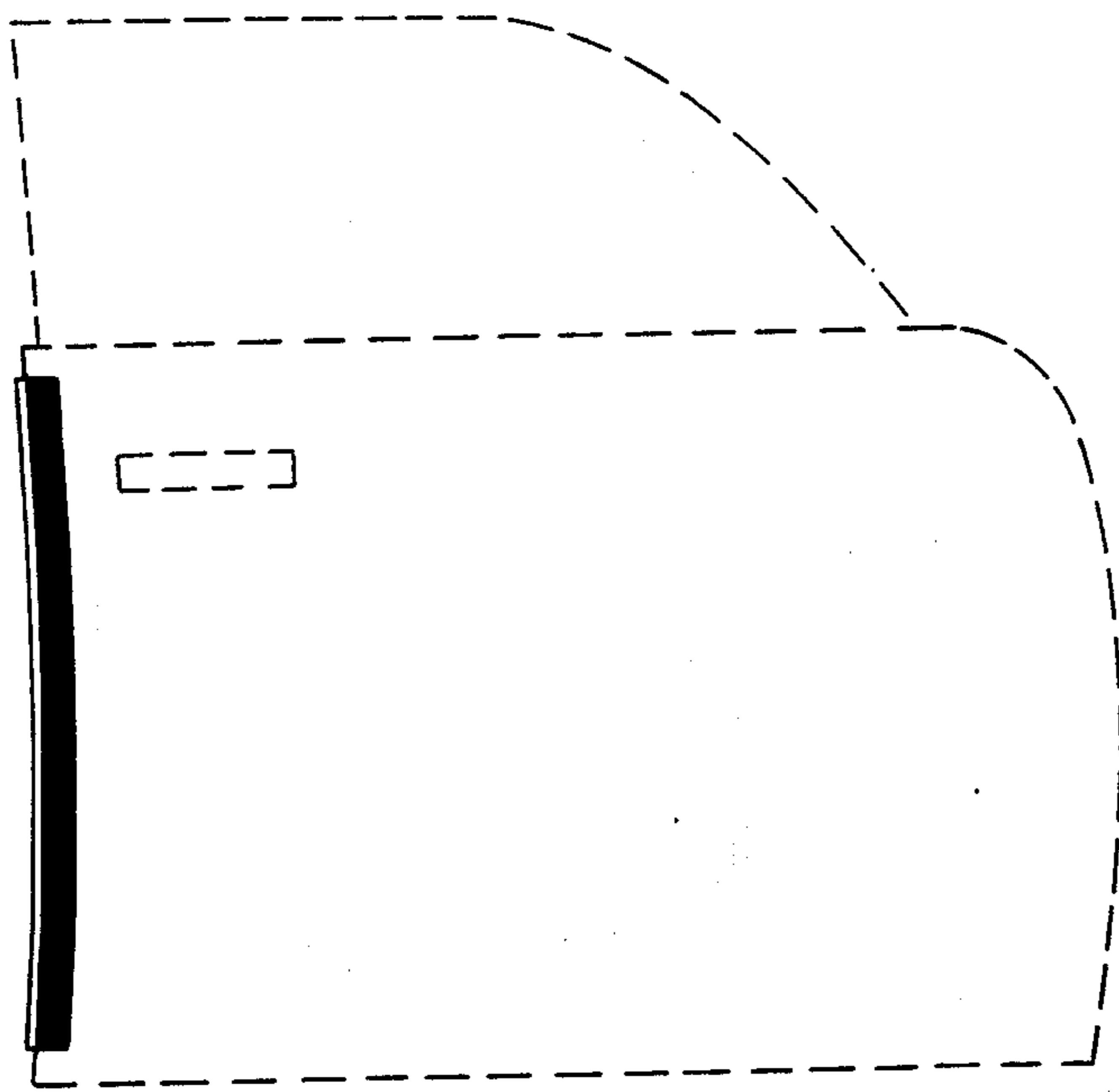

fig. 4

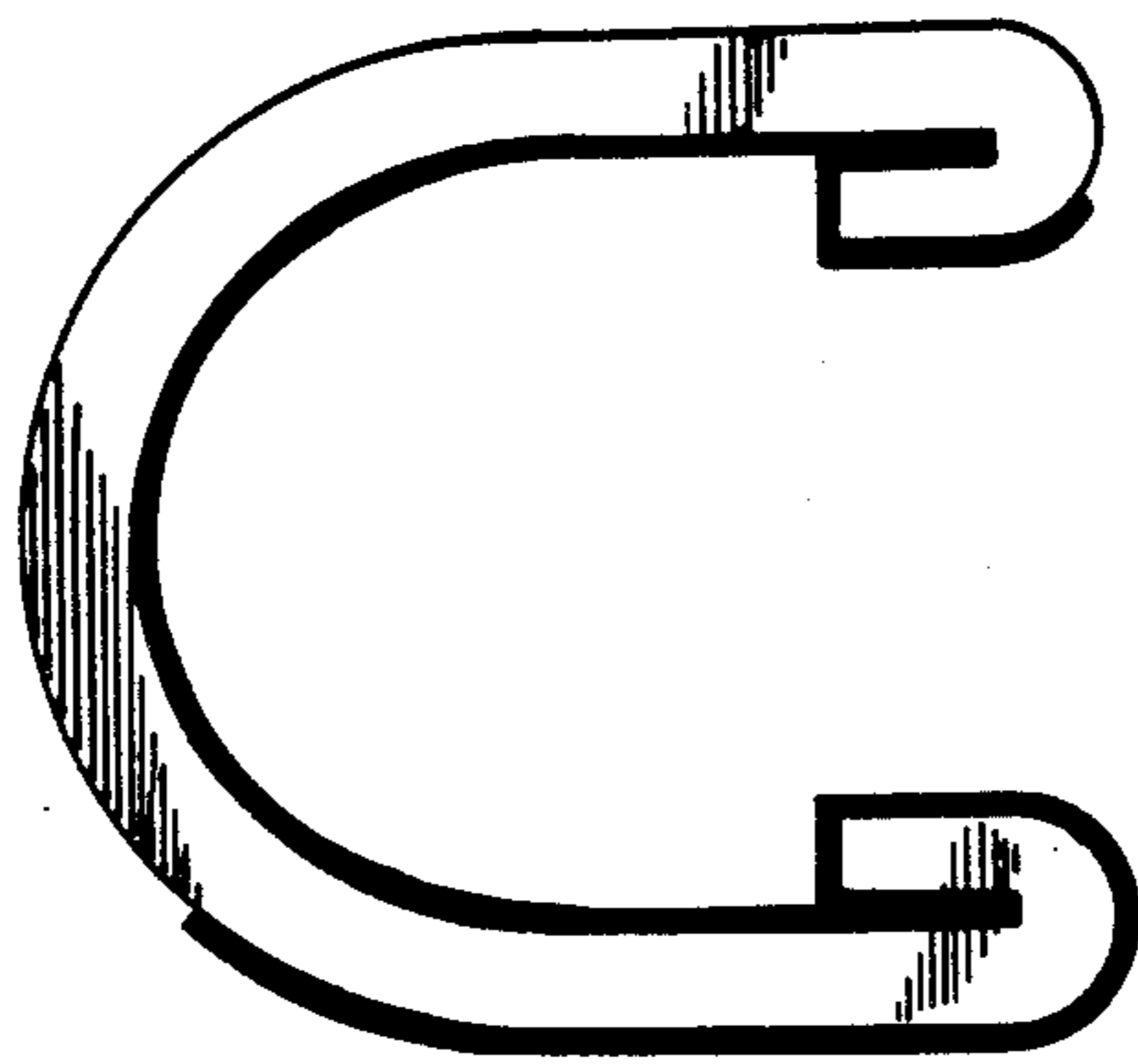

fig. 5

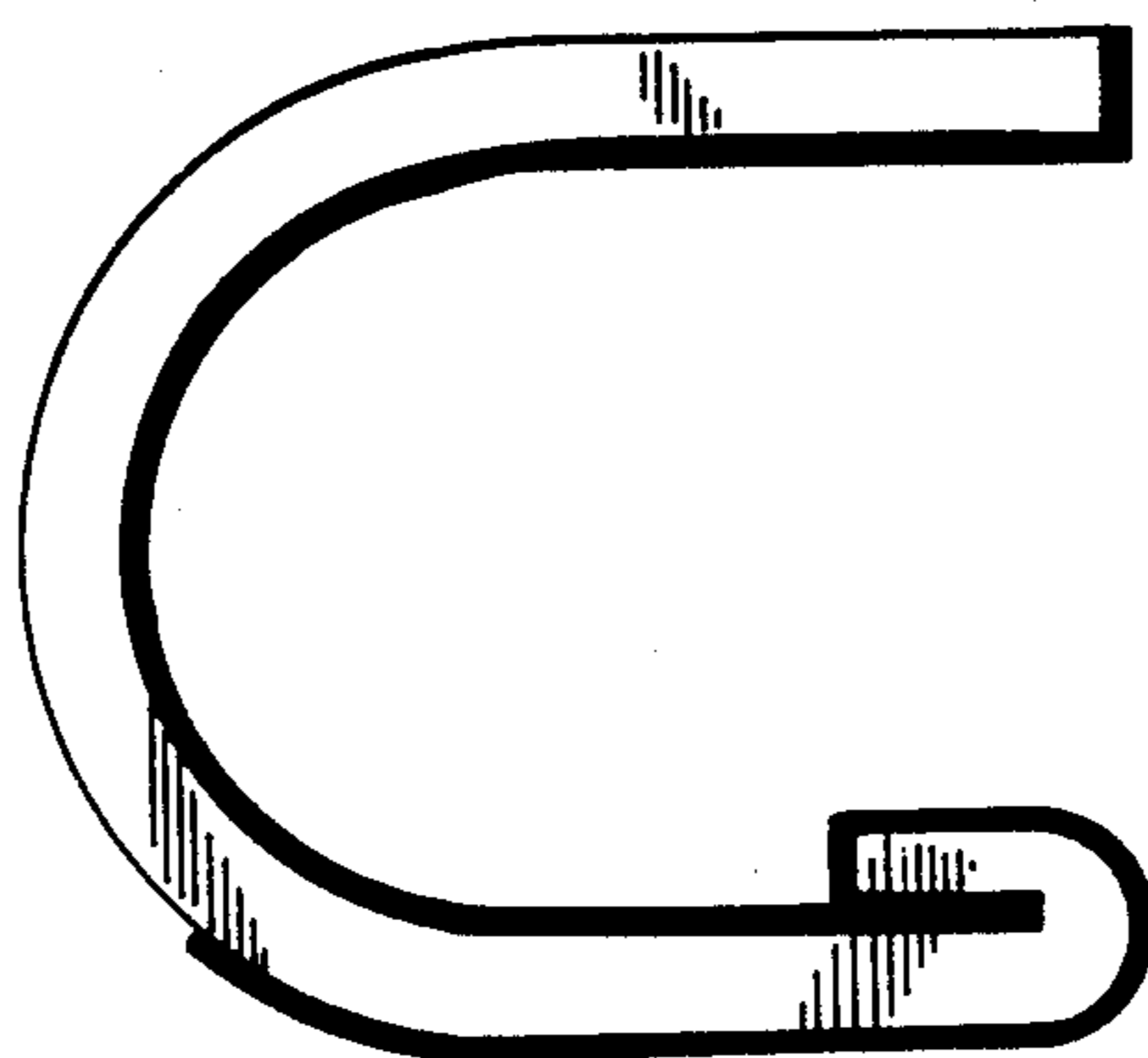

fig. 6

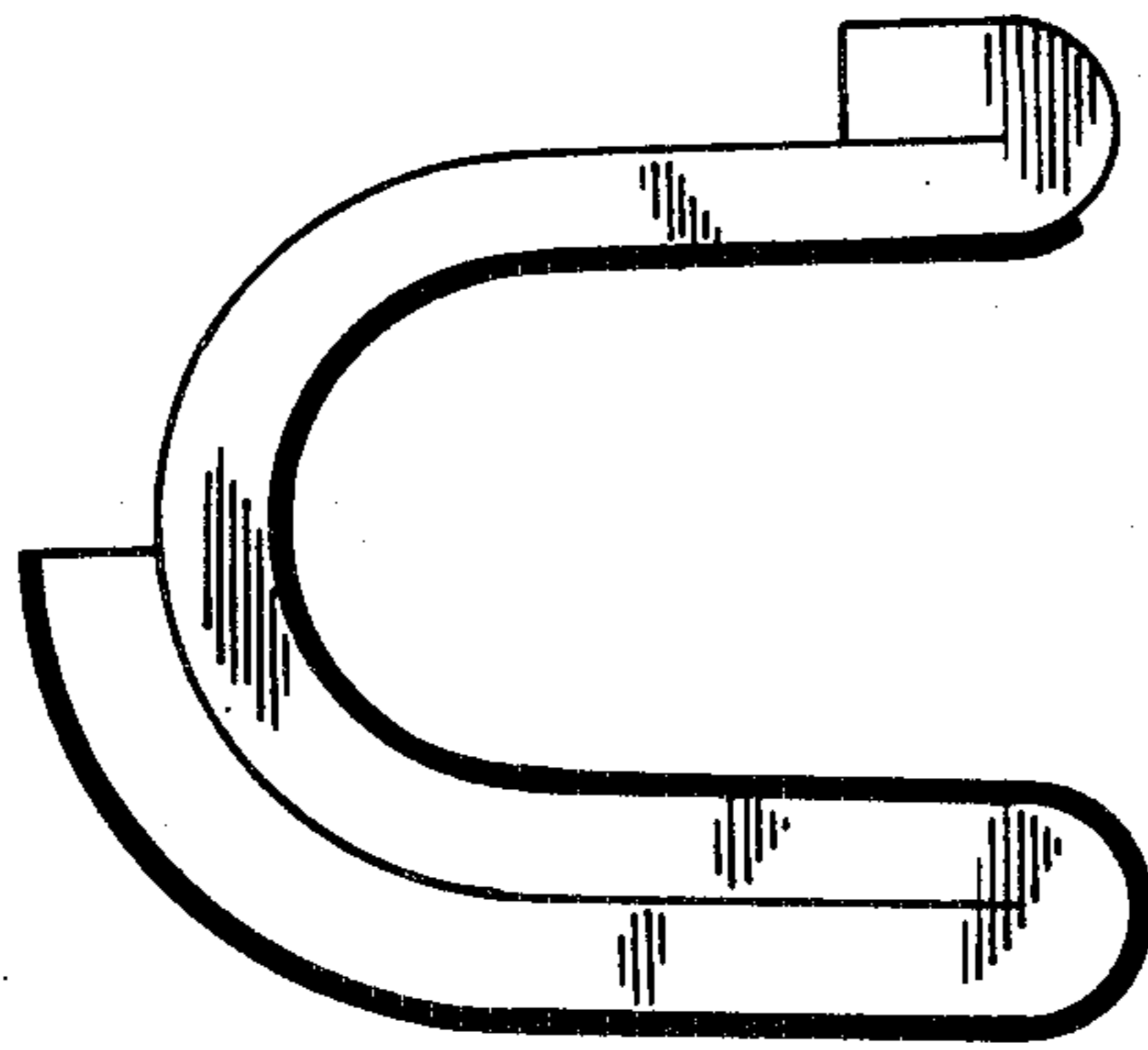

fig. 7

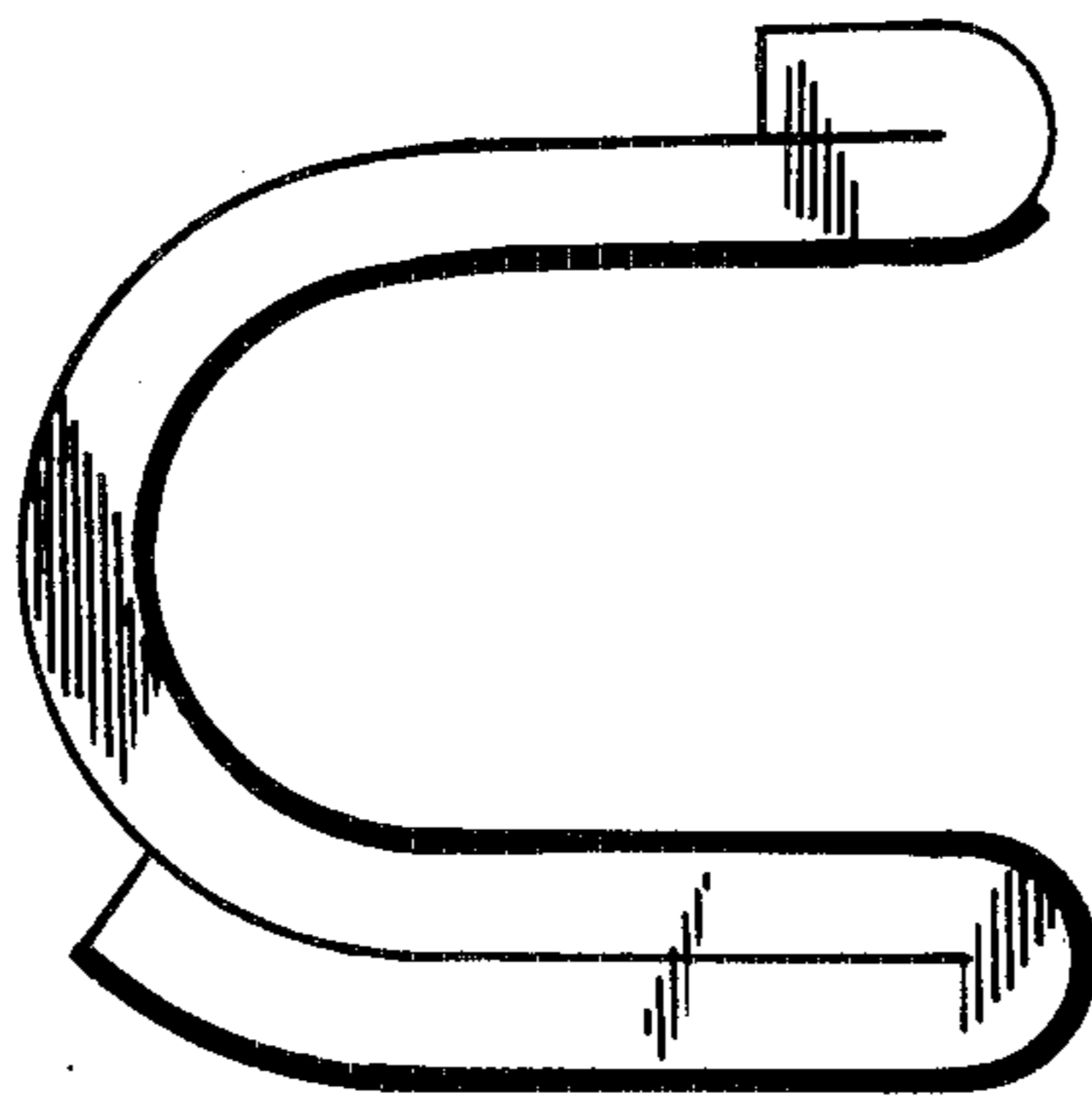

fig. 8