

[54] ELECTROPHOTOGRAPHIC COPYING MACHINE

[75] Inventors: Masanori Hashimoto; Akira Imai, both of Kanagawa, Japan

[73] Assignee: Ricoh Company, Ltd., Japan

[**] Term: 14 Years

[21] Appl. No.: 678,660

[22] Filed: Dec. 6, 1984

[30] Foreign Application Priority Data

Jun. 6, 1984 [JP] Japan 59-23149
Jun. 6, 1984 [JP] Japan 59-23150

[52] U.S. Cl. D16/31

[58] Field of Search D16/27-32;
355/3 R, 14 R, 14 SH, 5-11, 45, 51, 64-65

[56] References Cited

U.S. PATENT DOCUMENTS

D. 251,912 5/1979 Nakade D16/31
D. 270,164 8/1983 Sawada D16/31
D. 276,051 10/1984 Kosako D16/31
D. 278,152 3/1985 Hara D16/31
D. 278,346 4/1985 Saito D16/31
D. 280,633 9/1985 Saito D16/31
D. 280,907 10/1985 Imada D16/31

Primary Examiner—Nelson C. Holtje
Attorney, Agent, or Firm—Guy W. Shoup

[57] CLAIM

The ornamental design for an electrophotographic copying machine, as shown and described.

DESCRIPTION

FIG. 1 is a top, front, right side perspective view of an electrophotographic copying machine showing our new design;

FIG. 2 is a top plan view thereof;

FIG. 3 is a front elevational view thereof;

FIG. 4 is a right side elevational view thereof;

FIG. 5 is a left side elevational view thereof;

FIG. 6 is a rear elevational view thereof;

FIG. 7 is a bottom plan view thereof;

FIG. 8 is a top, front, right side perspective view thereof with the paper dispensing and receiving trays in the operational position;

FIG. 9 is a top, front, right side perspective view of another embodiment of our new design of FIGS. 1-8;

FIG. 10 is a top plan view thereof;

FIG. 11 is a front elevational view thereof;

FIG. 12 is a right side elevational view thereof;

FIG. 13 is a left side elevational view thereof;

FIG. 14 is a rear elevational view thereof;

FIG. 15 is a bottom plan view thereof; and

FIG. 16 is a top, front, right side perspective view thereof with the paper dispensing and receiving trays in the operational position.

The paper dispensing and receiving trays have been omitted from FIGS. 1-7 and 9-15 for ease of illustration.

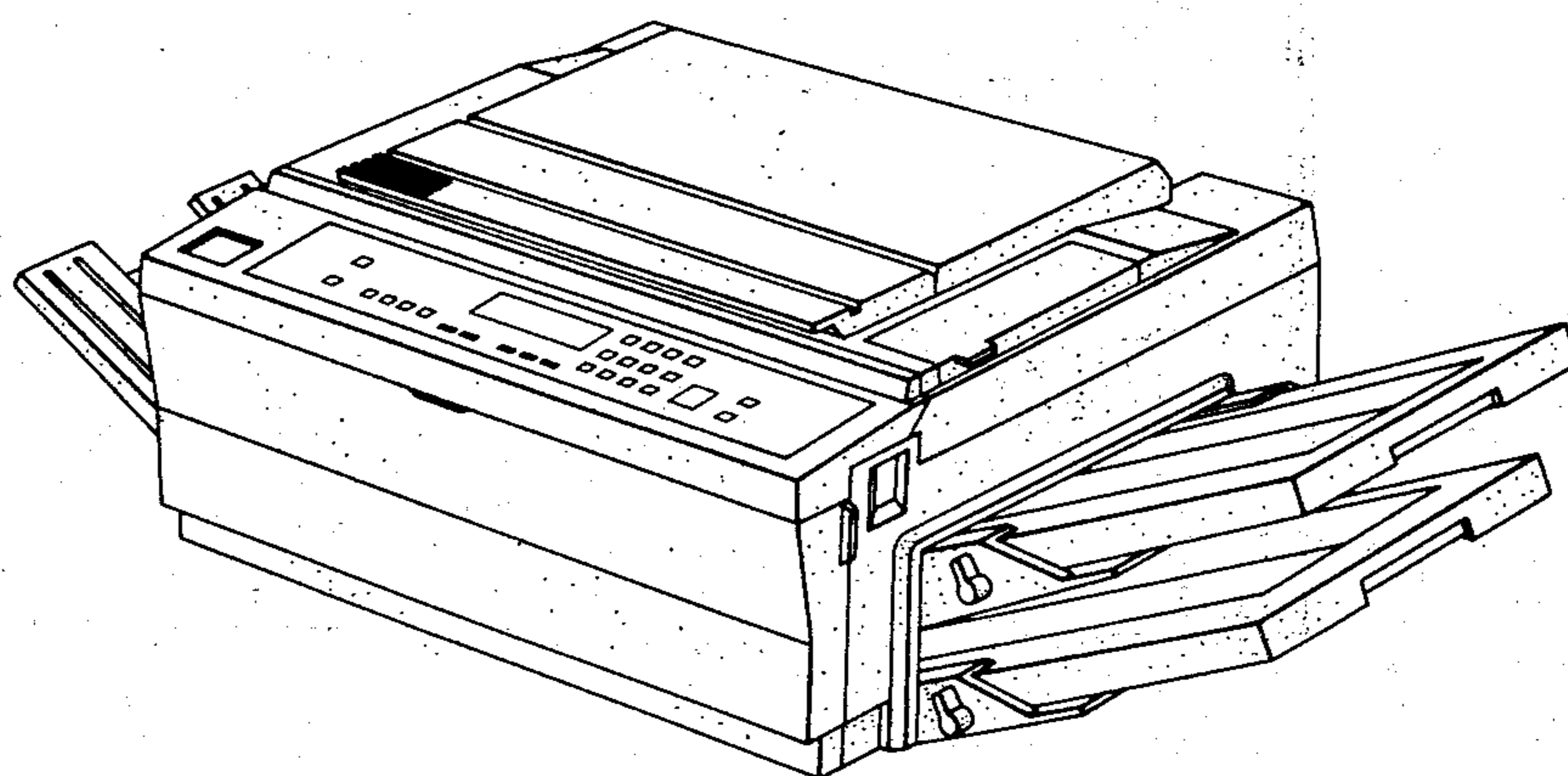

FIG. 1

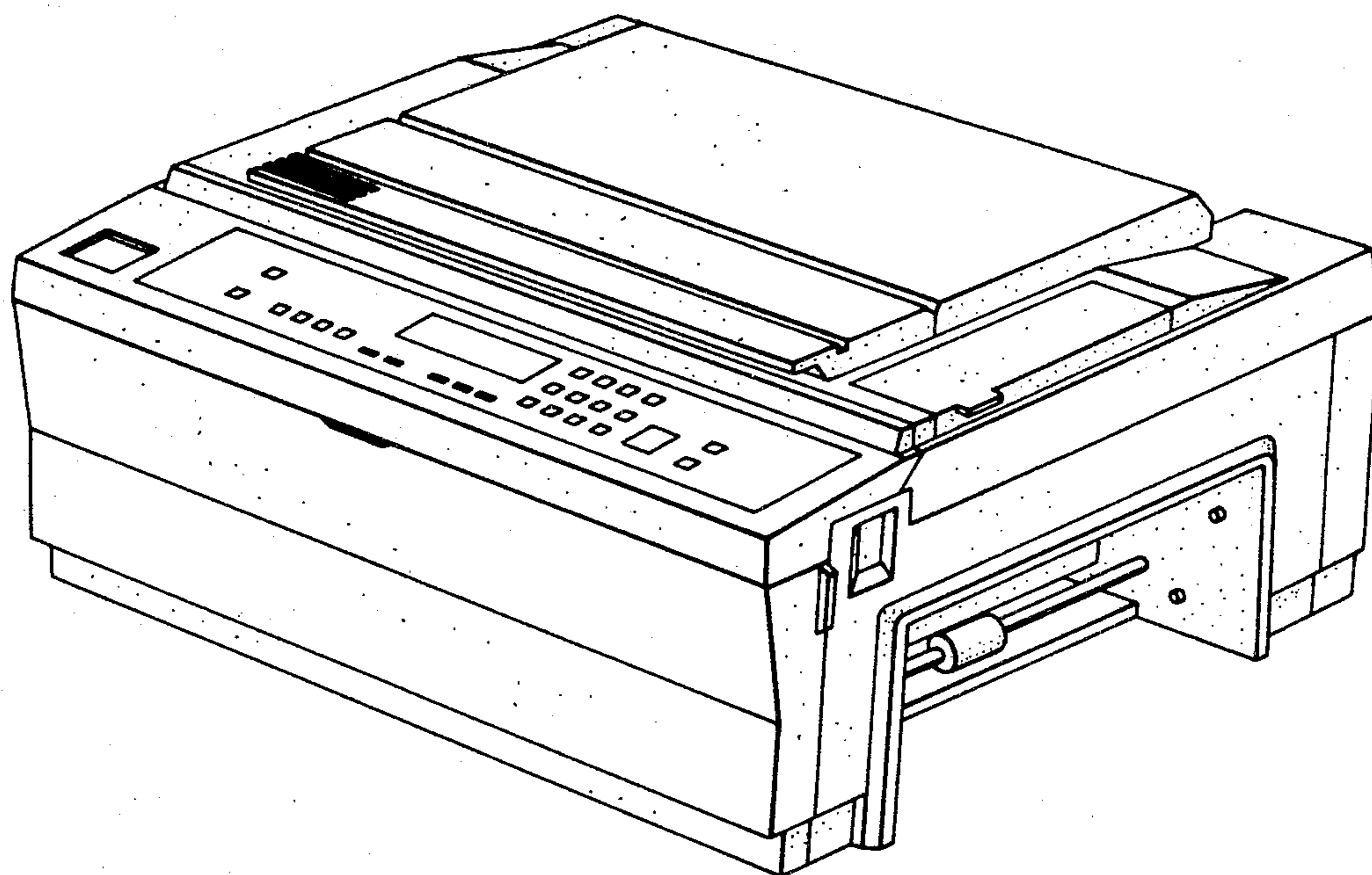

FIG. 2

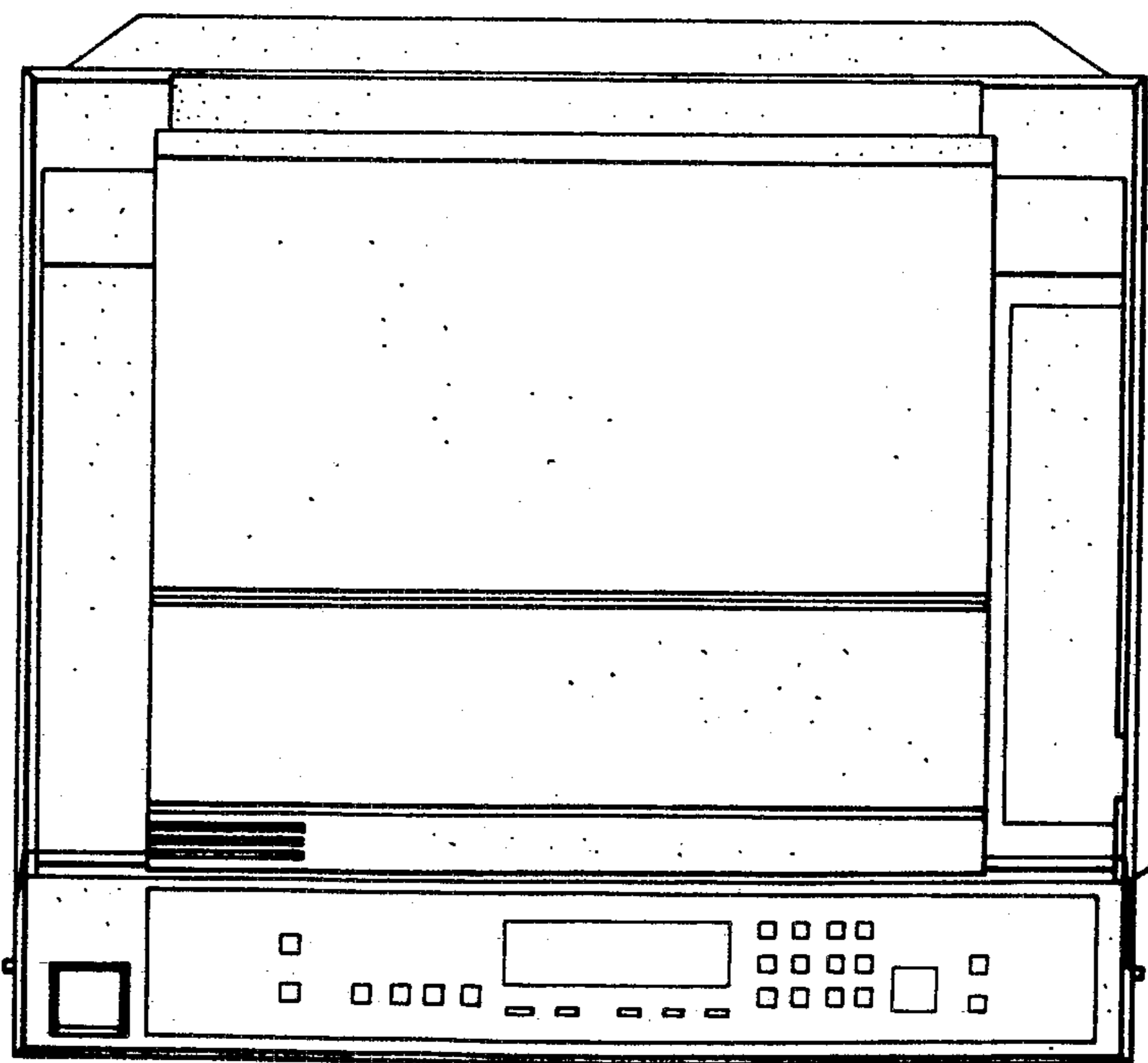

FIG. 3

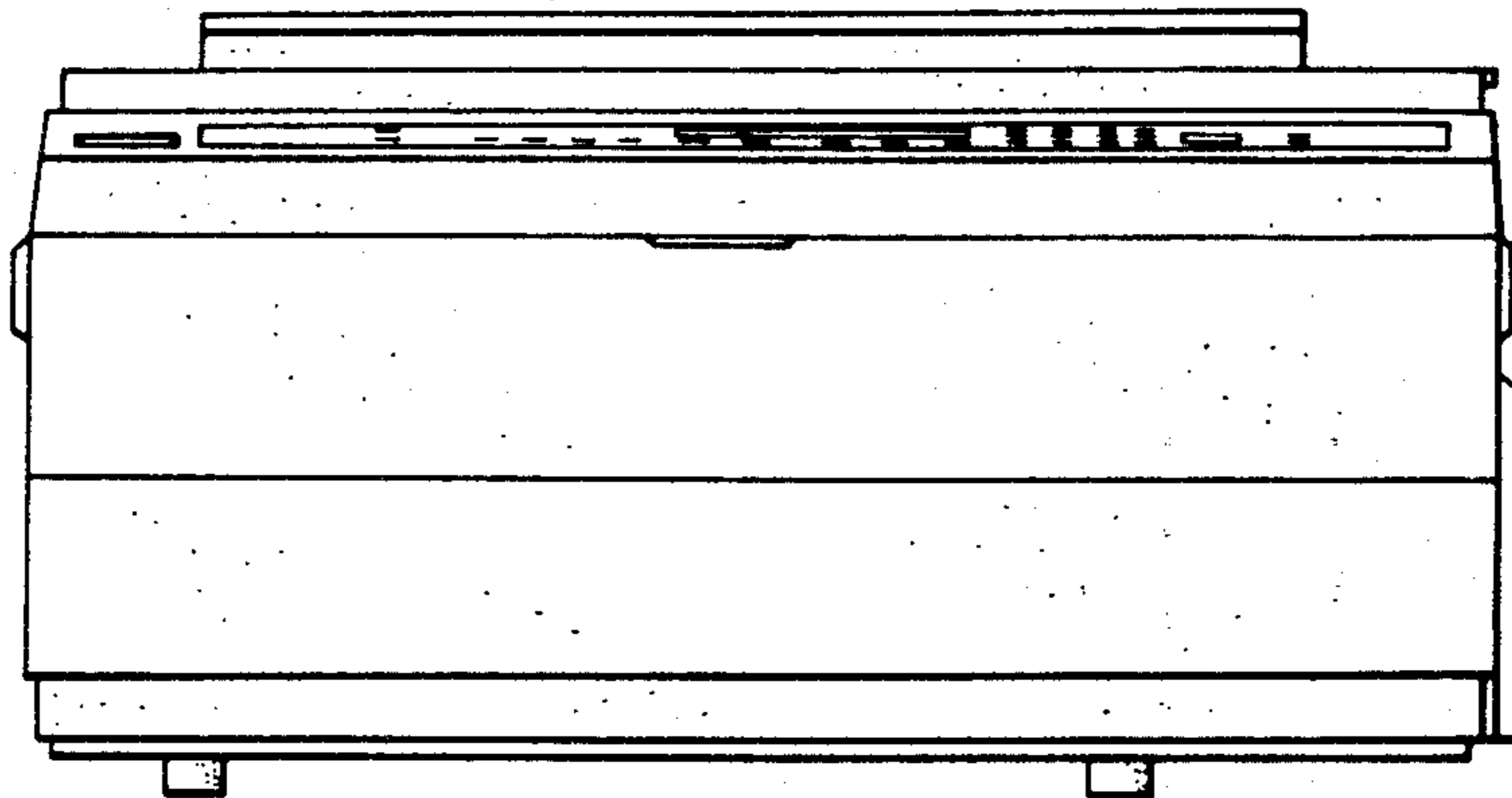

FIG. 4

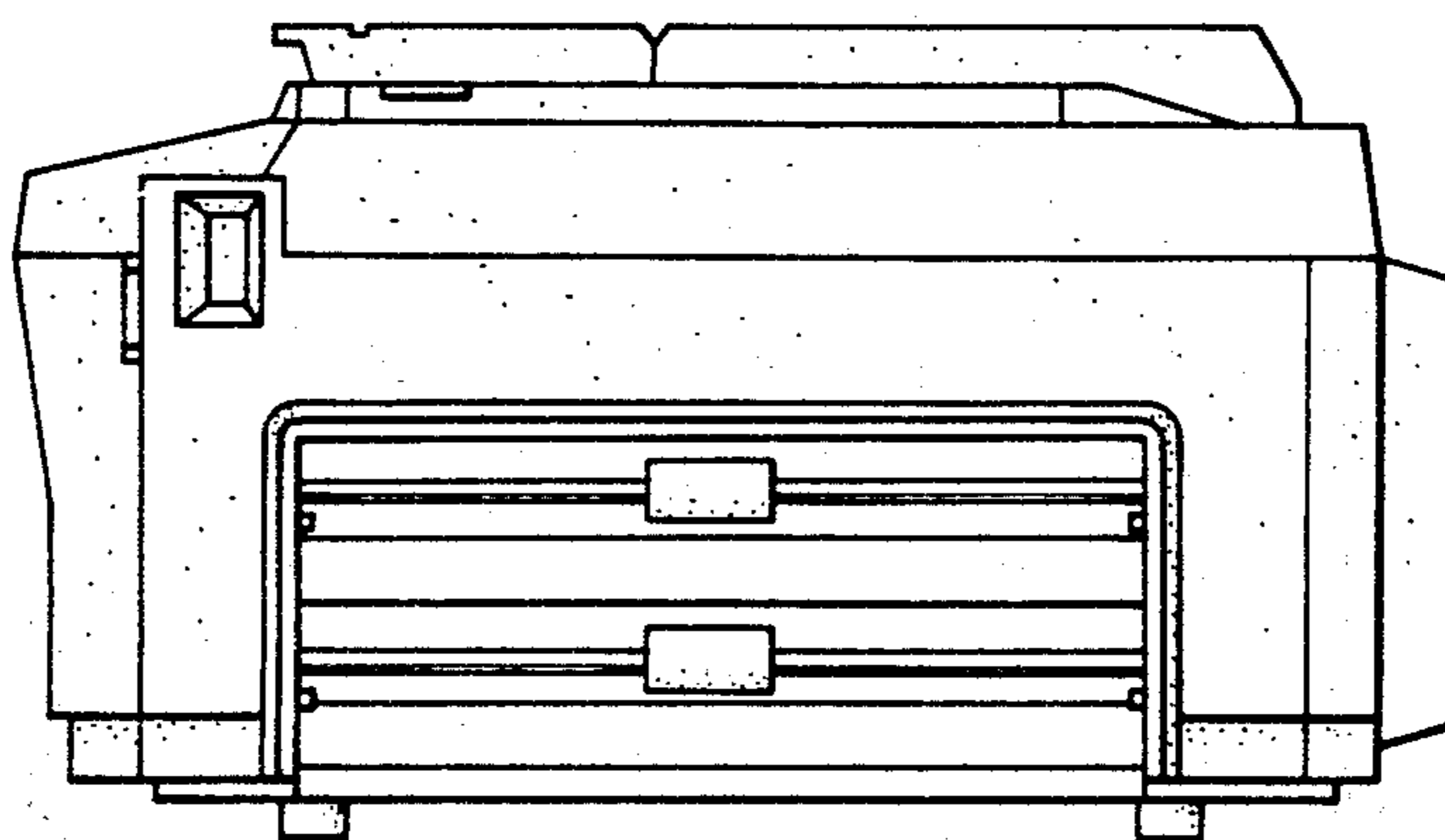

FIG. 5

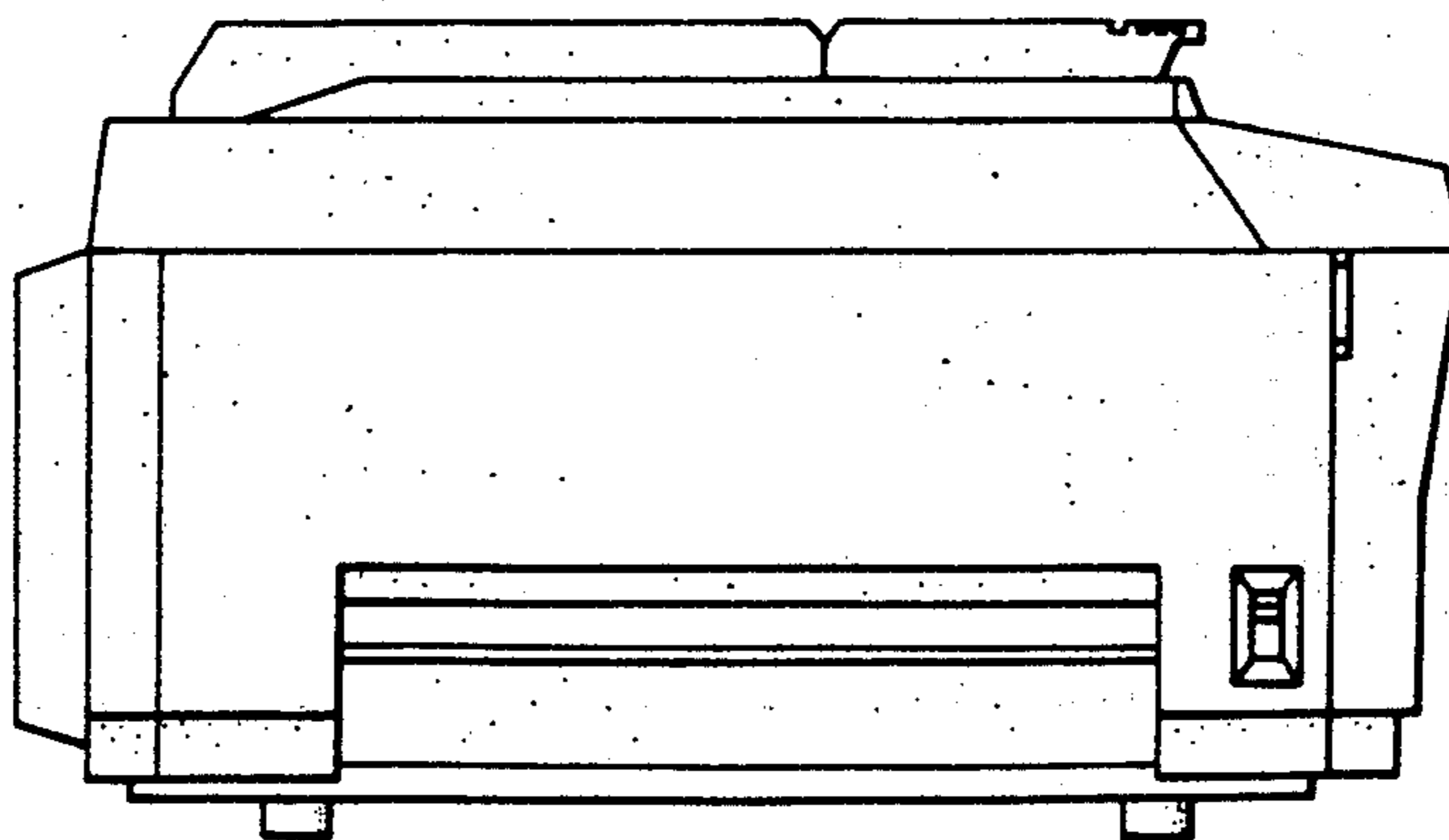

FIG. 6

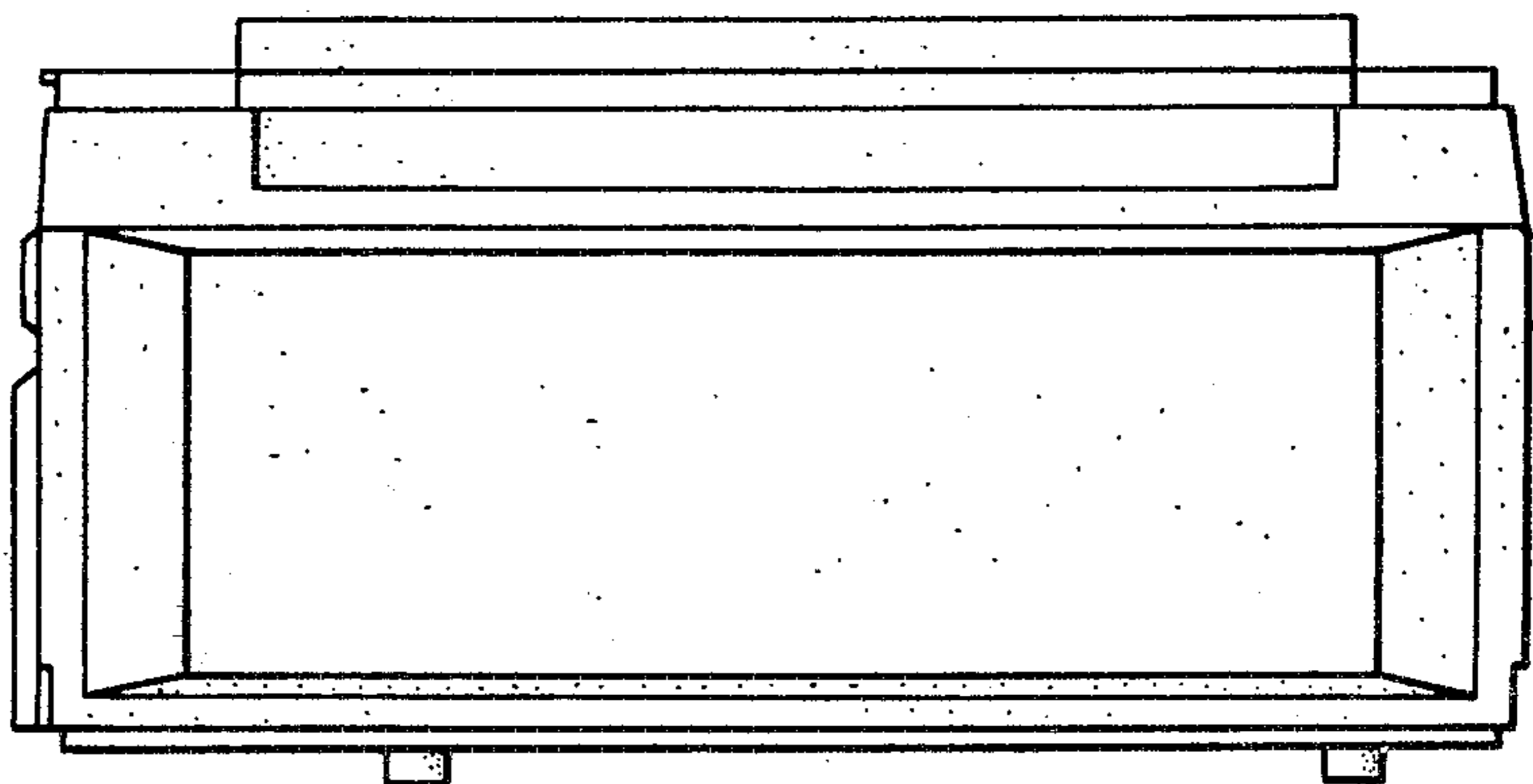

FIG. 7

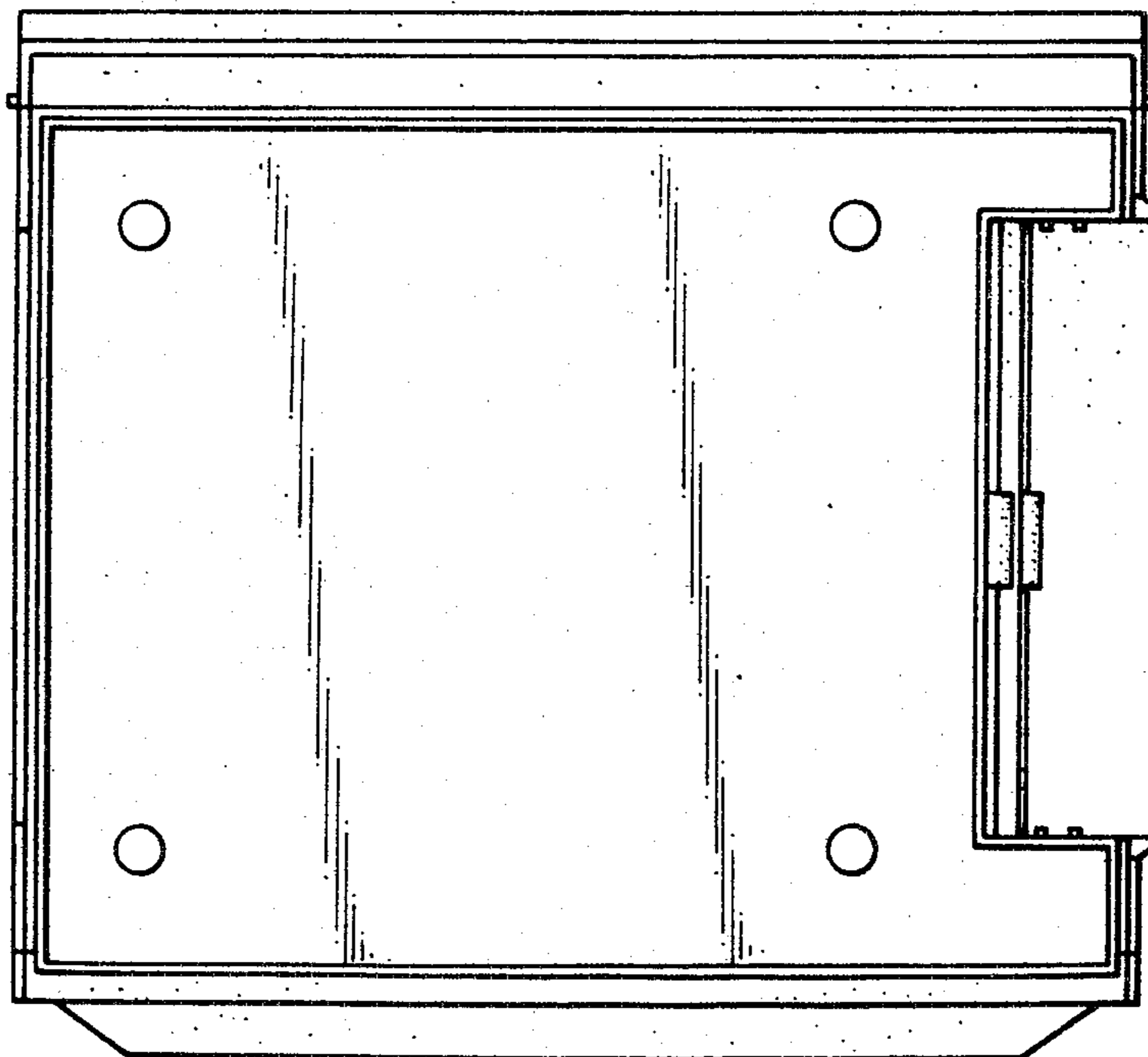

FIG. 8

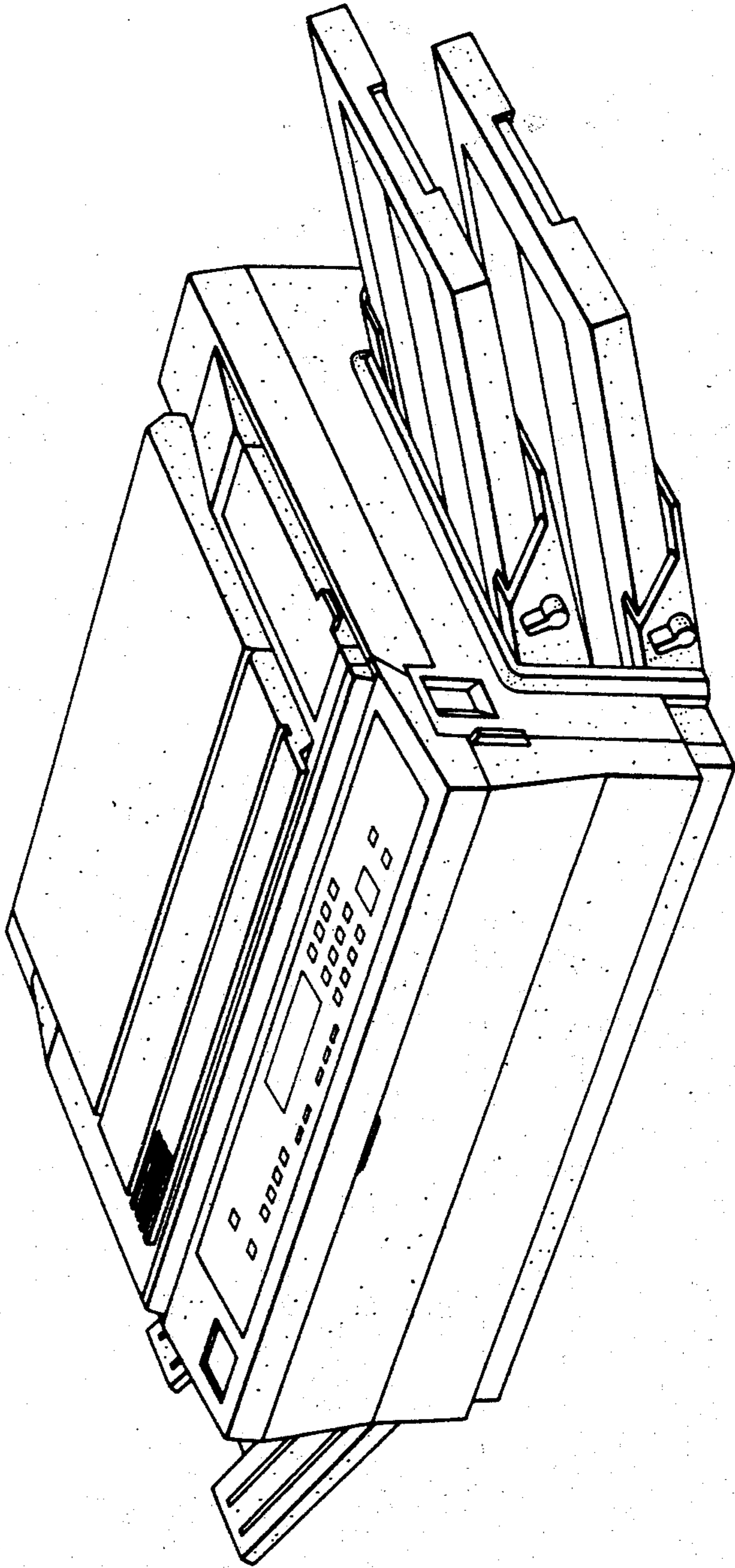

FIG. 9

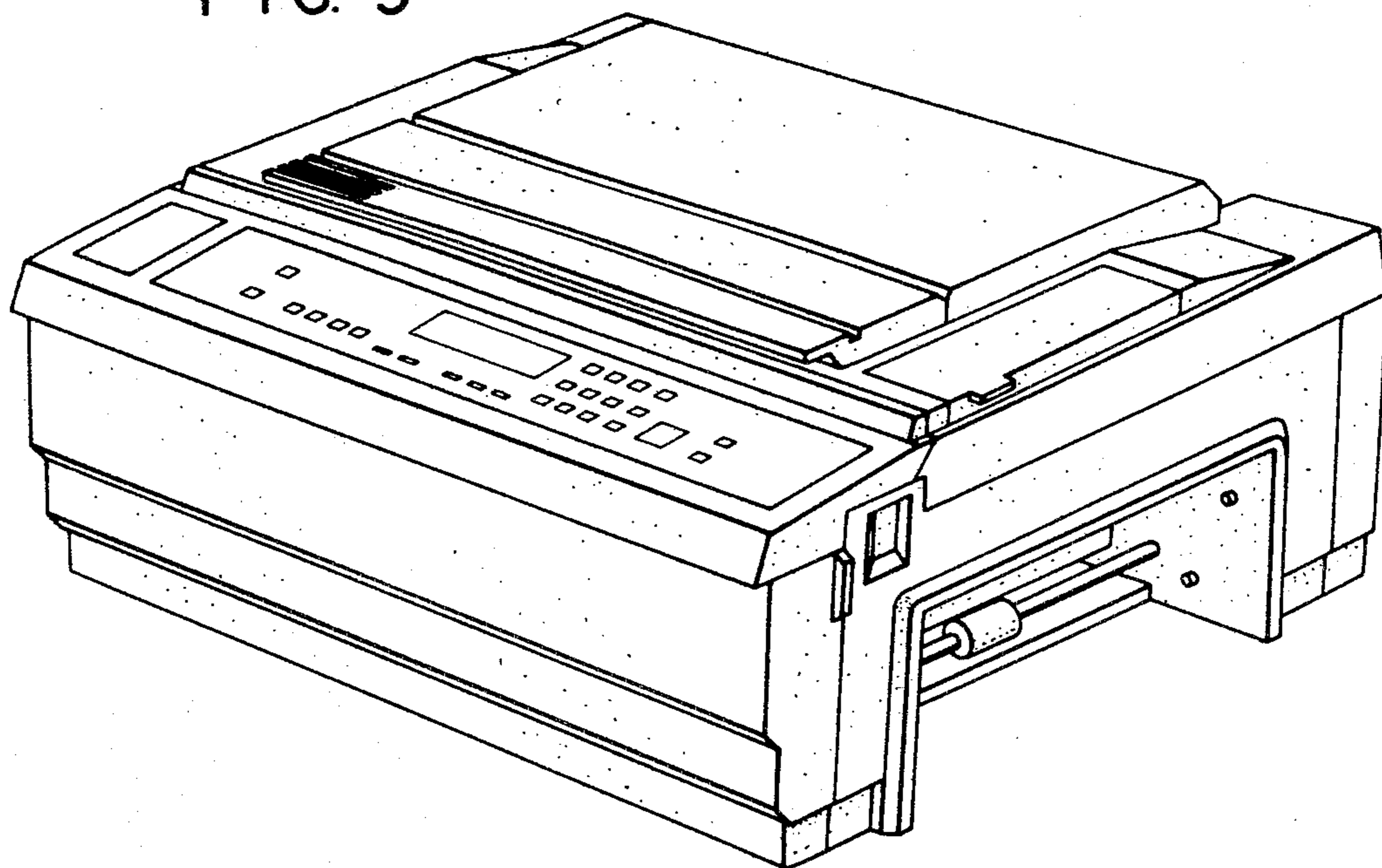

FIG. 10

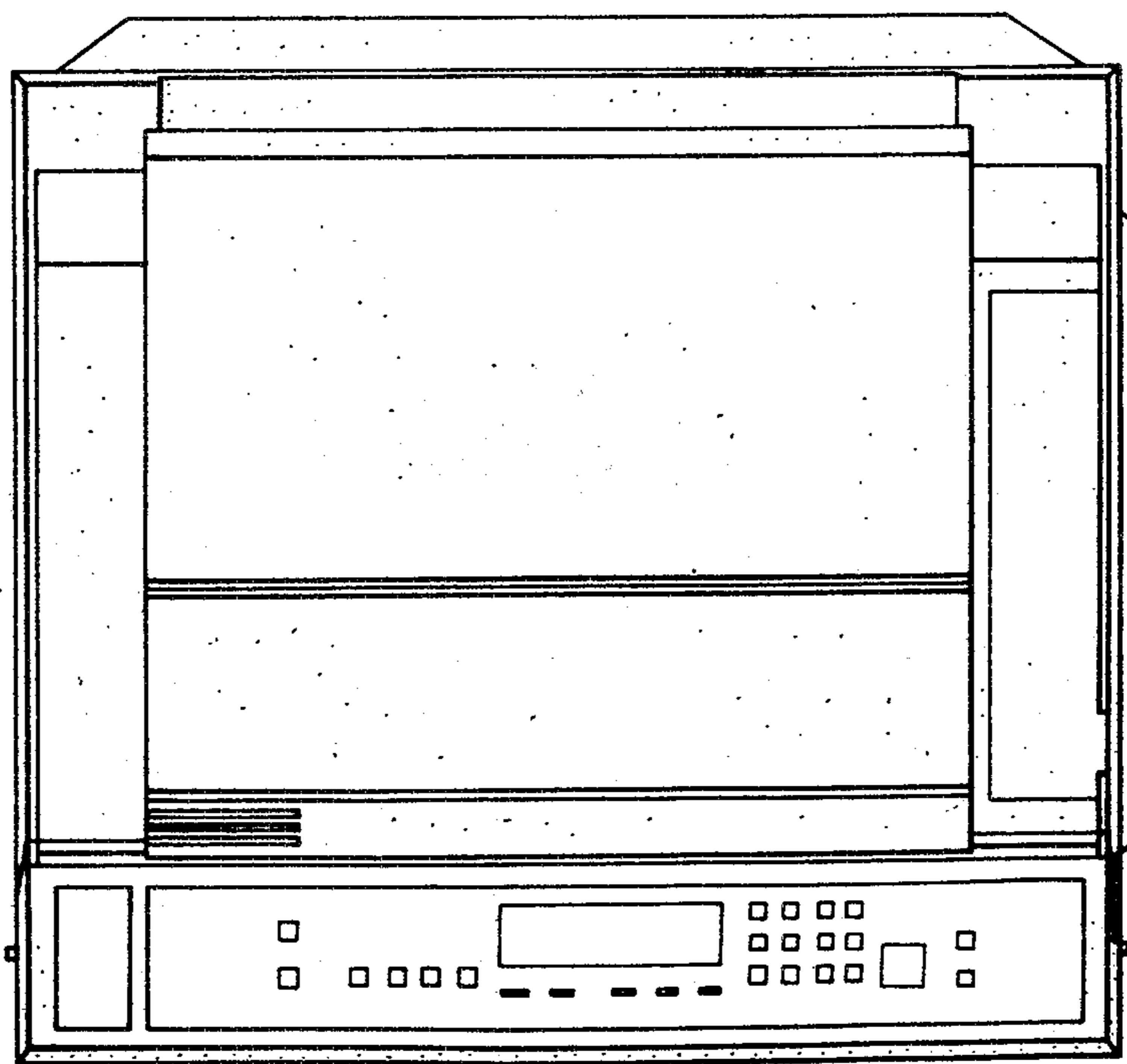

FIG. 11

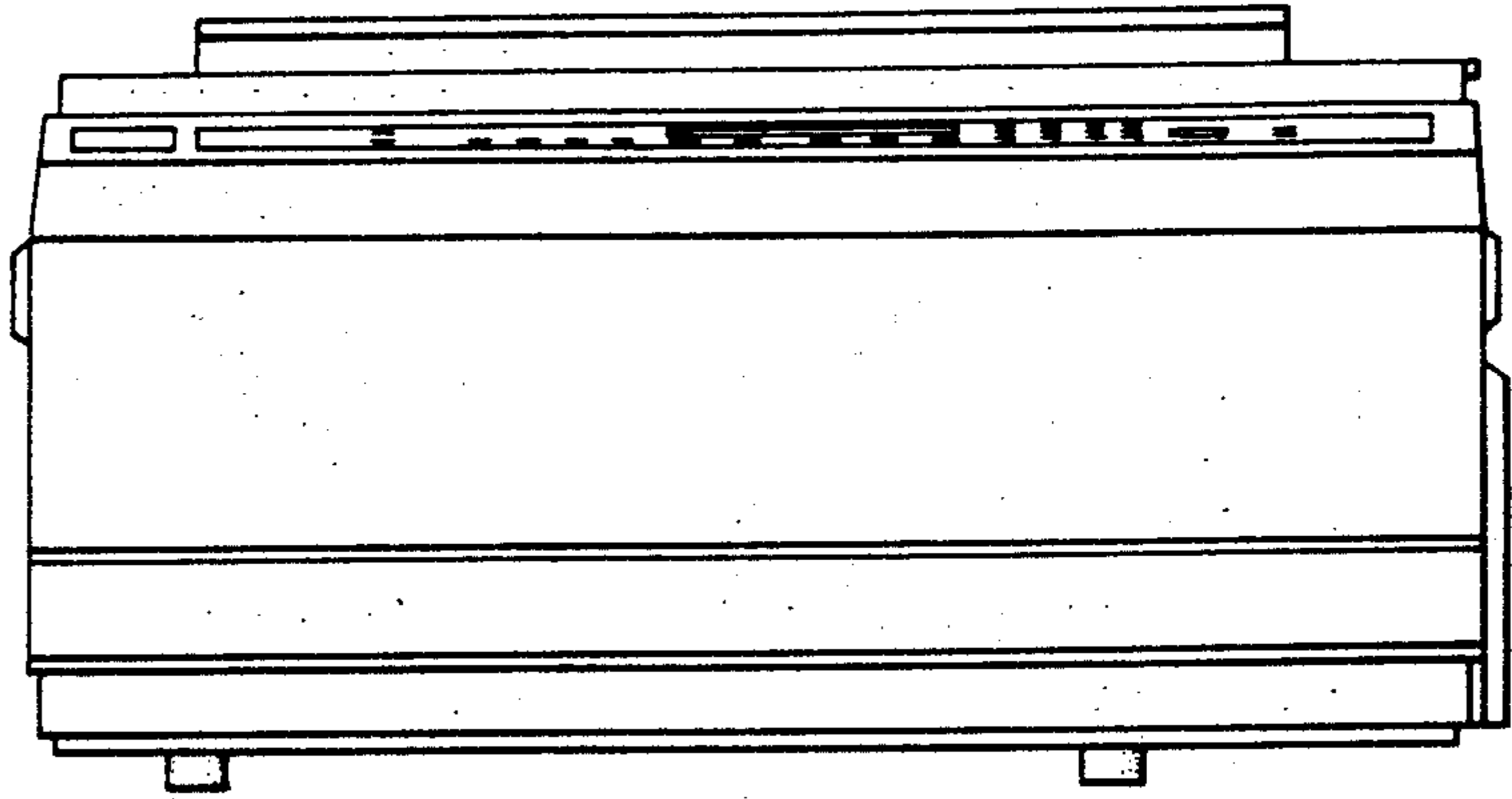

FIG. 12

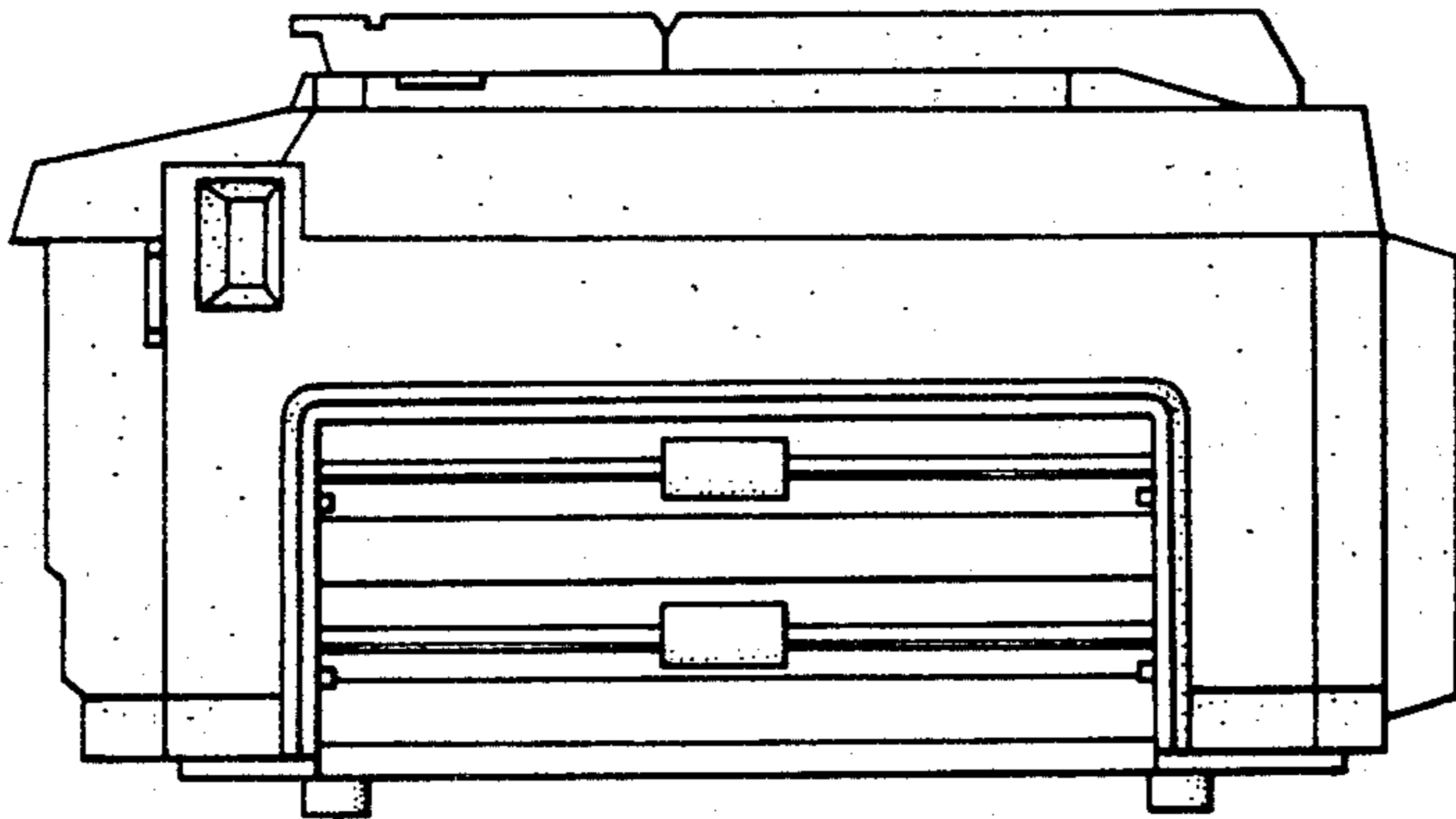

FIG. 13

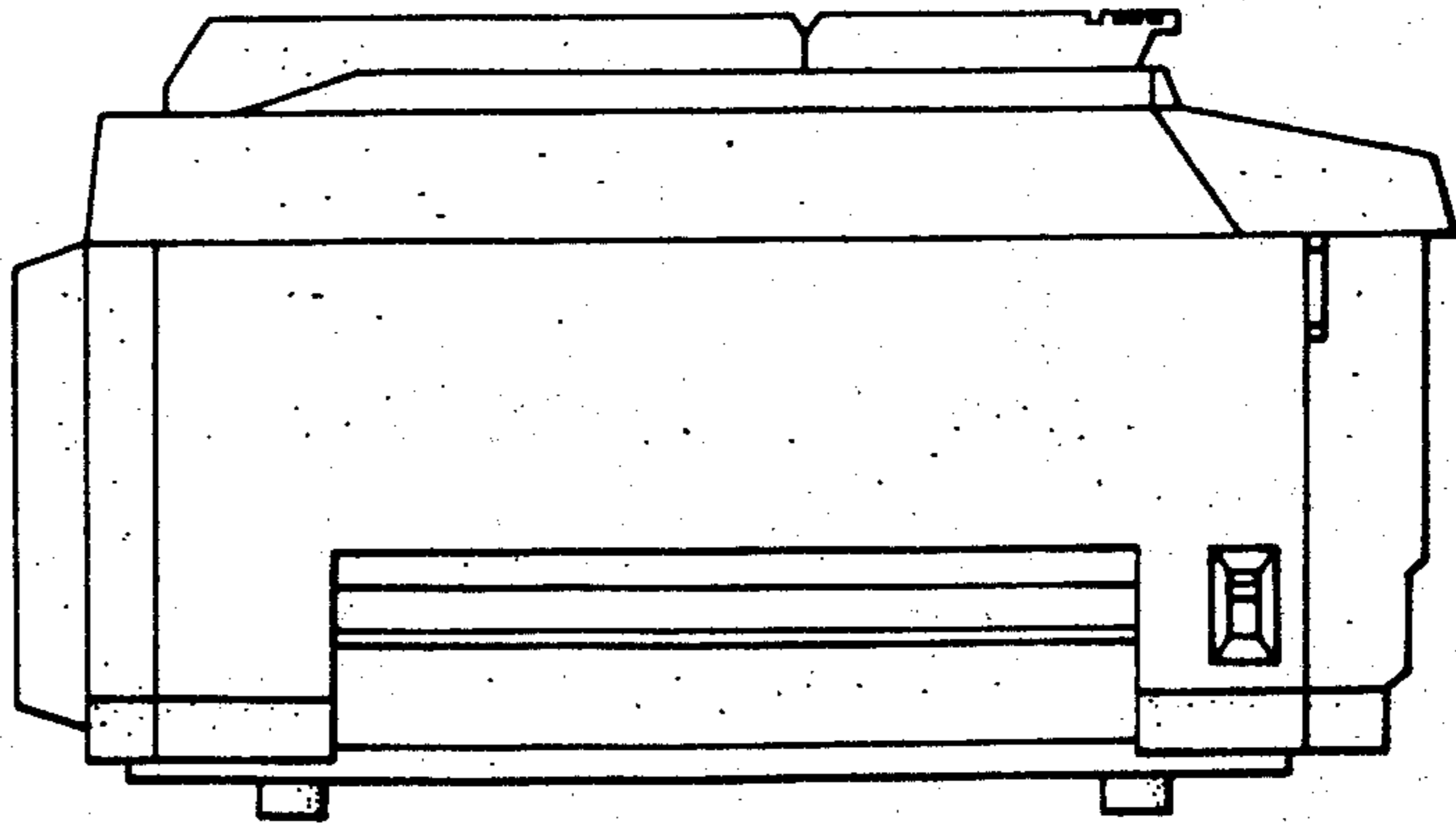

FIG. 14

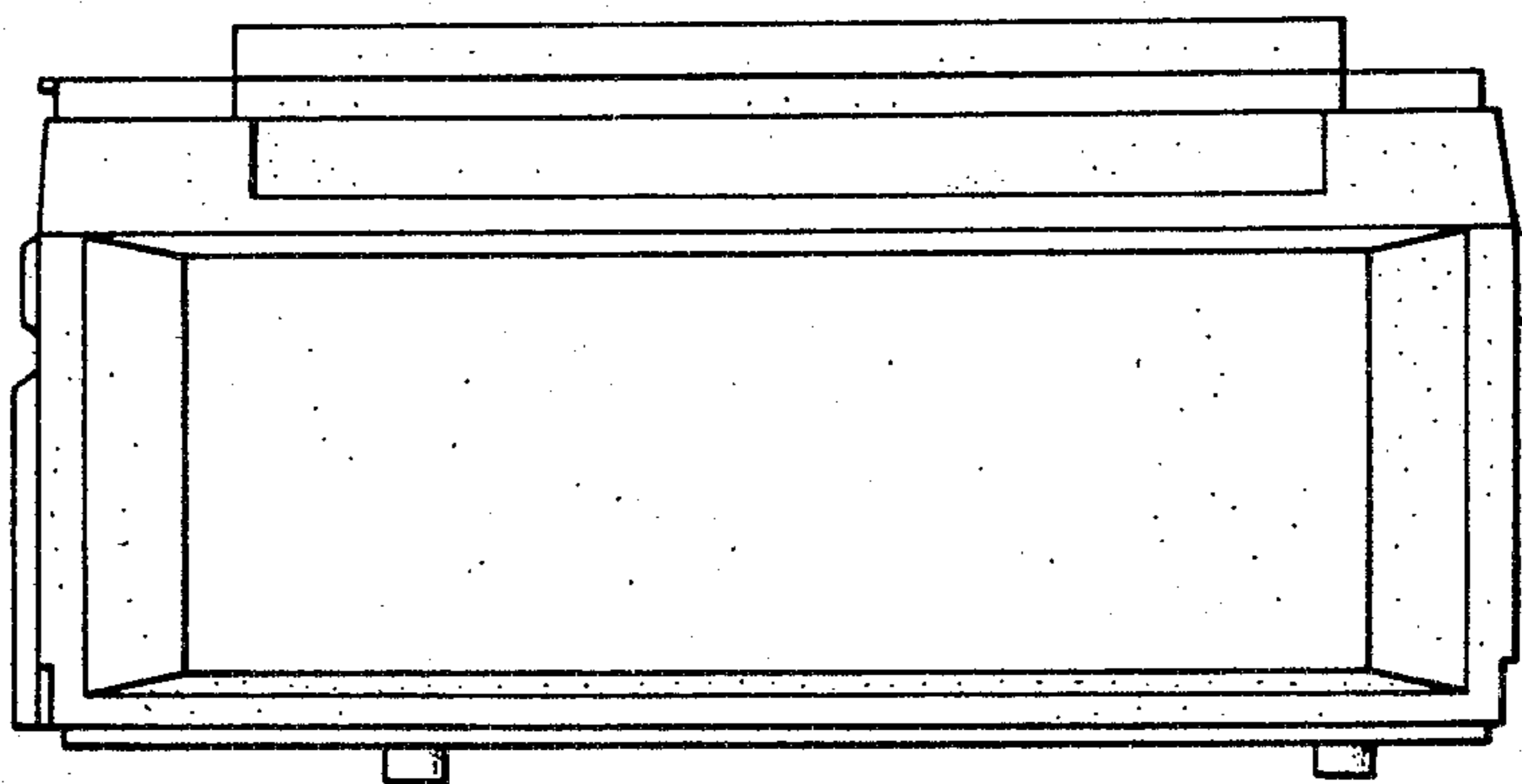

FIG. 15

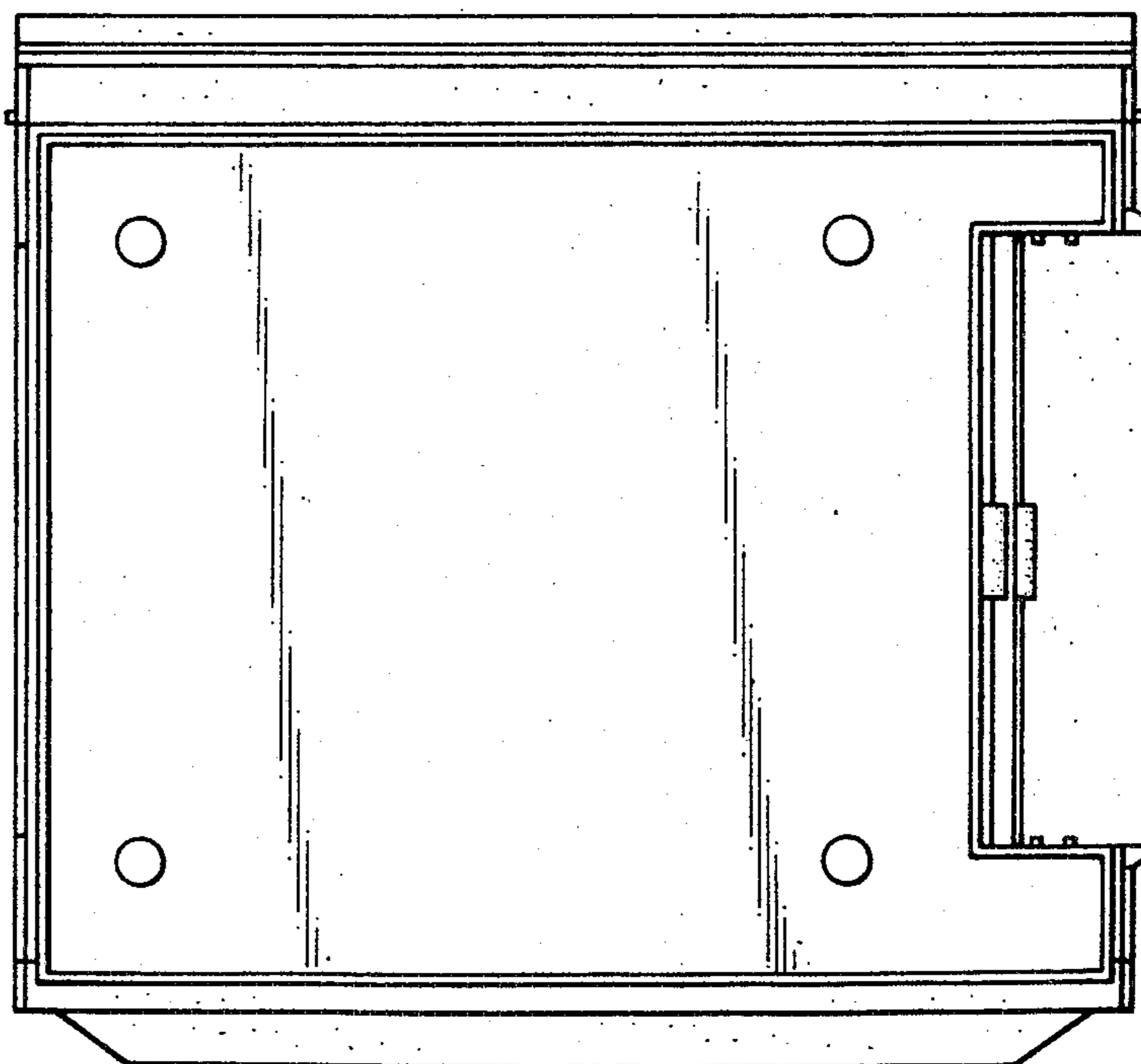

FIG. 16

