

[54] **BICYCLE TIRE**

[75] Inventor: **Eiji Fukuchi, Kagawa, Japan**

[73] Assignee: **Mitsuboshi Belting Ltd., Japan**

[\*\*] Term: **14 Years**

[21] Appl. No.: **669,122**

[22] Filed: **Nov. 7, 1984**

[52] U.S. Cl. .... **D12/141**

[58] Field of Search ..... **D12/136, 141-143, D12/145-151; 152/209 R, 209 D, 209 B**

[56] **References Cited**

**PUBLICATIONS**

American Bicyclist & Motorcyclist, 2/82, p. 14, Cruiser Mits Tire, bottom of page, and p. 77, Streetstomper Tire, lower center of page.

*Primary Examiner*—James M. Gandy  
*Attorney, Agent, or Firm*—Sughrue, Mion, Zinn, Macpeak and Seas

[57] **CLAIM**

The ornamental design for a bicycle tire, as shown and described.

**DESCRIPTION**

FIG. 1 is a perspective view of a bicycle tire showing my new design, it being understood that the tread pattern is repeated throughout the circumference of the tire as shown schematically by solid line, the opposite side being substantially the same as that shown; FIG. 2 is a side elevational view thereof; FIG. 3 is an end elevational view thereof; and FIG. 4 is an enlarged fragmentary plan view showing the tread pattern thereof in greater detail.

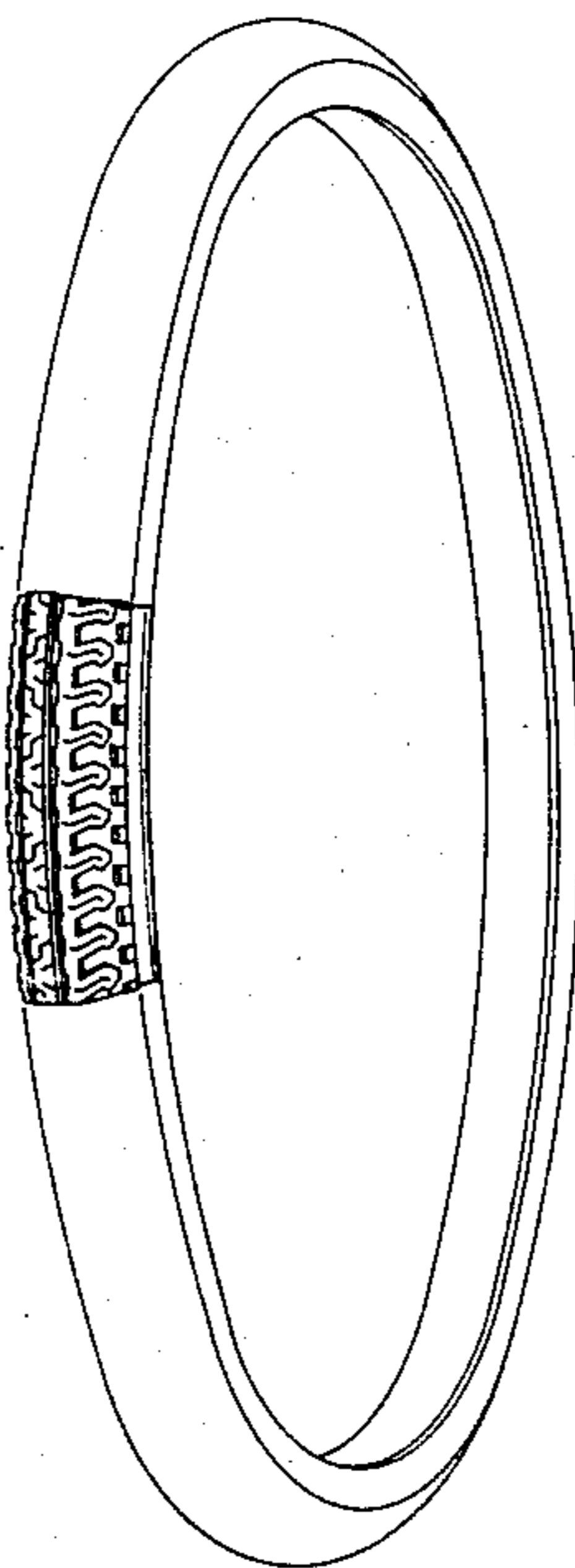

*Fig. 1*

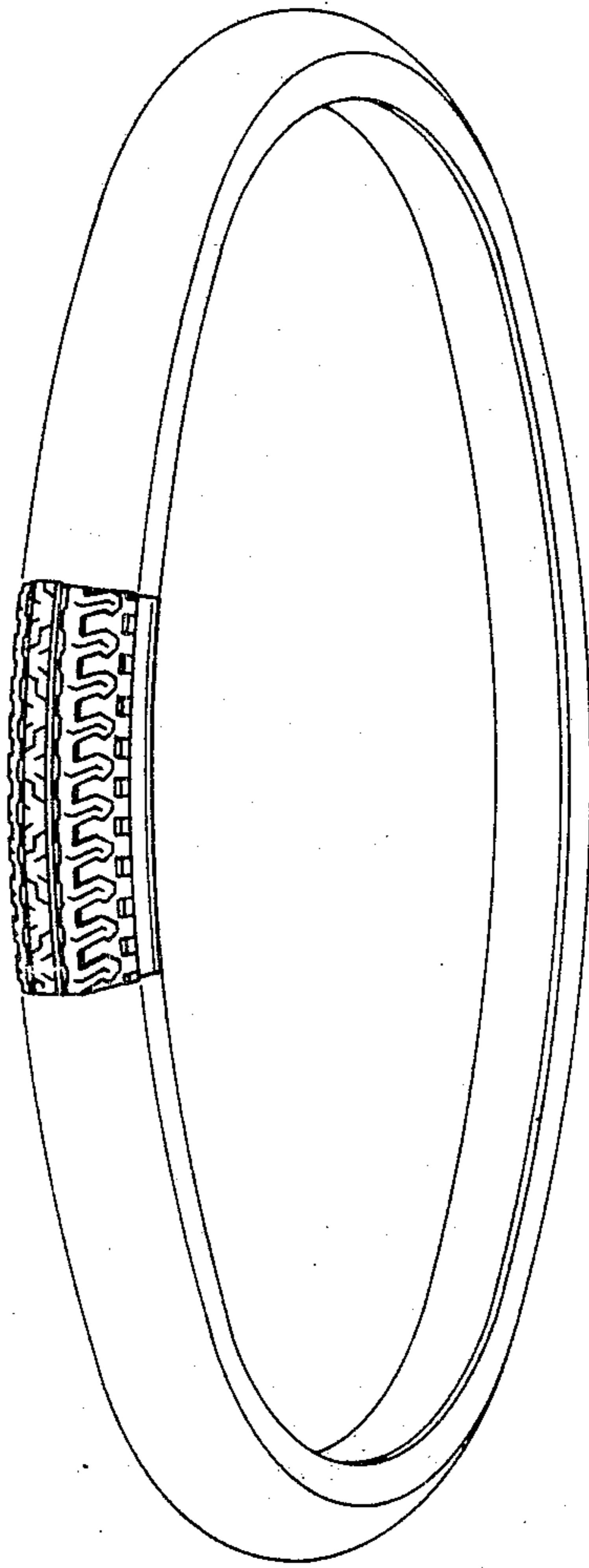

Fig. 4

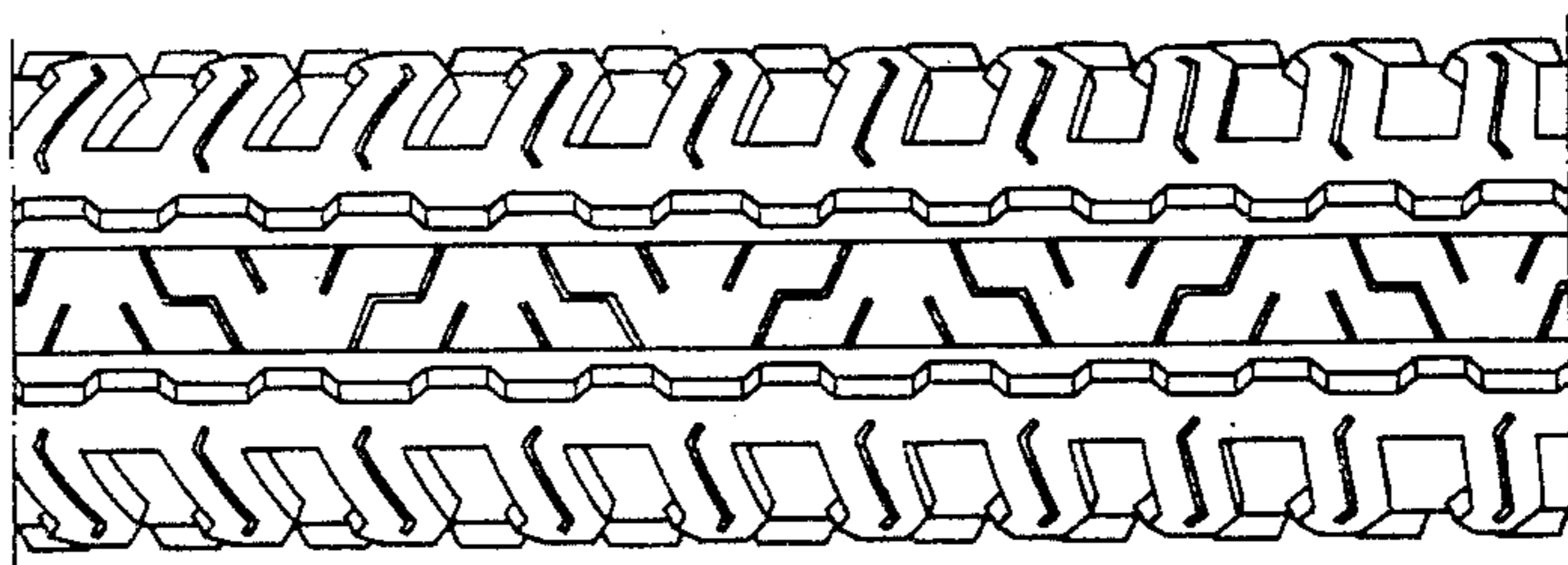

Fig. 3



Fig. 2

