

[54] COOKIE JAR

[76] Inventor: Shula Y. Hochstein, 5509 33rd St. NW., Washington, D.C. 20015

[\*\*] Term: 14 Years

[21] Appl. No.: 680,669

[22] Filed: Dec. 12, 1984

[52] U.S. Cl. .... D7/79

[58] Field of Search ..... D7/79, 18; 215/100 A, 215/305; D9/380, 378, 395

[56] References Cited

U.S. PATENT DOCUMENTS

D. 73,686	10/1927	Blazer	.....	D9/424
D. 113,299	2/1939	Elwell	.....	D9/395
D. 177,570	5/1956	James	.....	D7/76
D. 210,513	3/1968	Laughlin	.....	D9/380
D. 210,572	3/1968	Benes	.....	D9/395

Primary Examiner—Bernard Ansher  
Assistant Examiner—Terry Pfeffer  
Attorney, Agent, or Firm—Samuel Lebowitz

[57] CLAIM

The ornamental design for a cookie jar, substantially as shown and described.

DESCRIPTION

FIG. 1 is a front elevation of a cookie jar showing my

new design, the opposite side being a mirror image of that shown, the lid removed for clarity of illustration; FIG. 2 is a right side elevational view thereof, the opposite side being a mirror image of that shown; FIG. 3 is a front elevational view of the lid shown separately for clarity of illustration; FIG. 4 is a top plan view of that shown in FIG. 3; FIG. 5 is a front elevational view of a second embodiment of that shown in FIG. 1, the opposite side being a mirror image of that shown; FIG. 6 is a front elevational view of a third embodiment of that shown in FIG. 1, the opposite side being a mirror image of that shown; FIG. 7 is a top plan view of FIG. 1; FIG. 8 is a front elevational view of a fourth embodiment of that shown in FIG. 1, the opposite side being a mirror image of that shown; FIG. 9 is a cross-sectional view taken along line 9—9 of FIG. 4; FIG. 10 is a right side elevational view of that shown in FIG. 5, the opposite side being a mirror image; FIG. 11 is a top plan view of that shown in FIG. 5; FIG. 12 is a right side elevational view of that shown in FIG. 6, the opposite side being a mirror image; FIG. 13 is a top plan view of that shown in FIG. 6; FIG. 14 is a right side elevational view of that shown in FIG. 8, the opposite side being a mirror image; and FIG. 15 is a top plan view of that shown in FIG. 8.

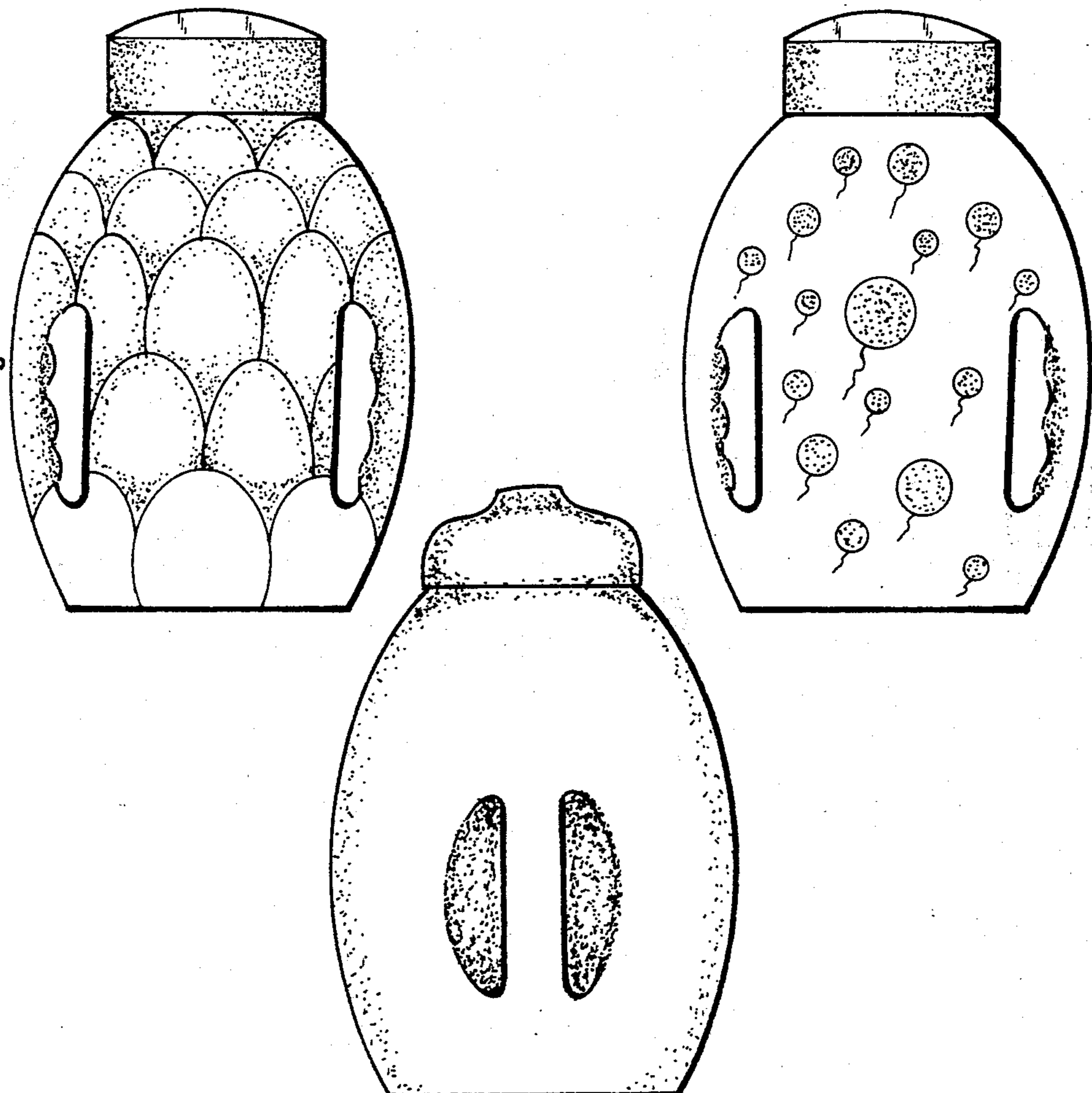

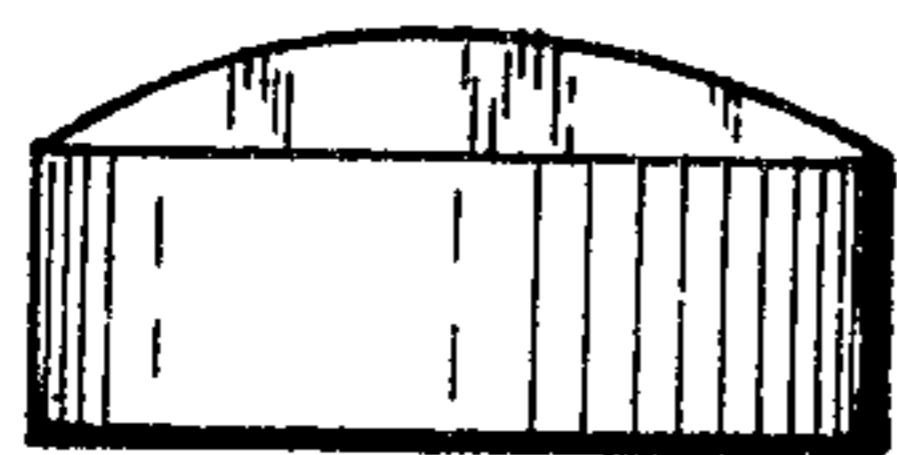

FIG. 3



FIG. 9

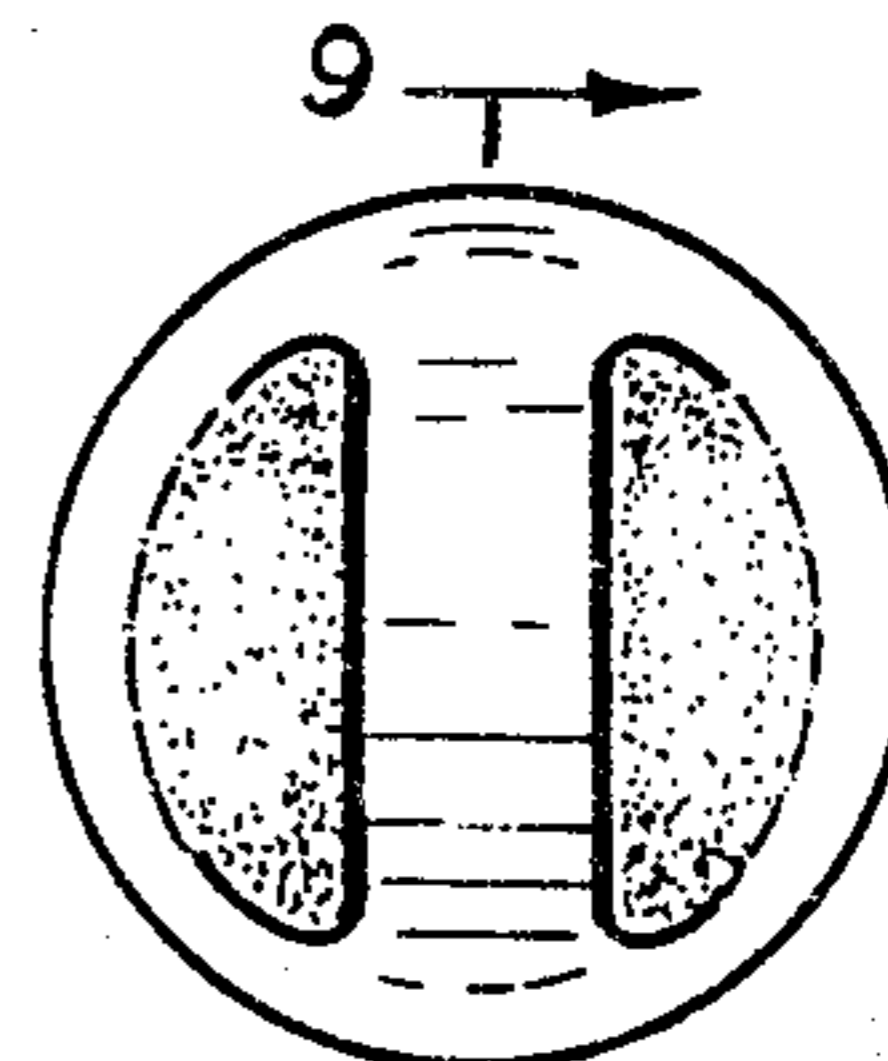

FIG. 4

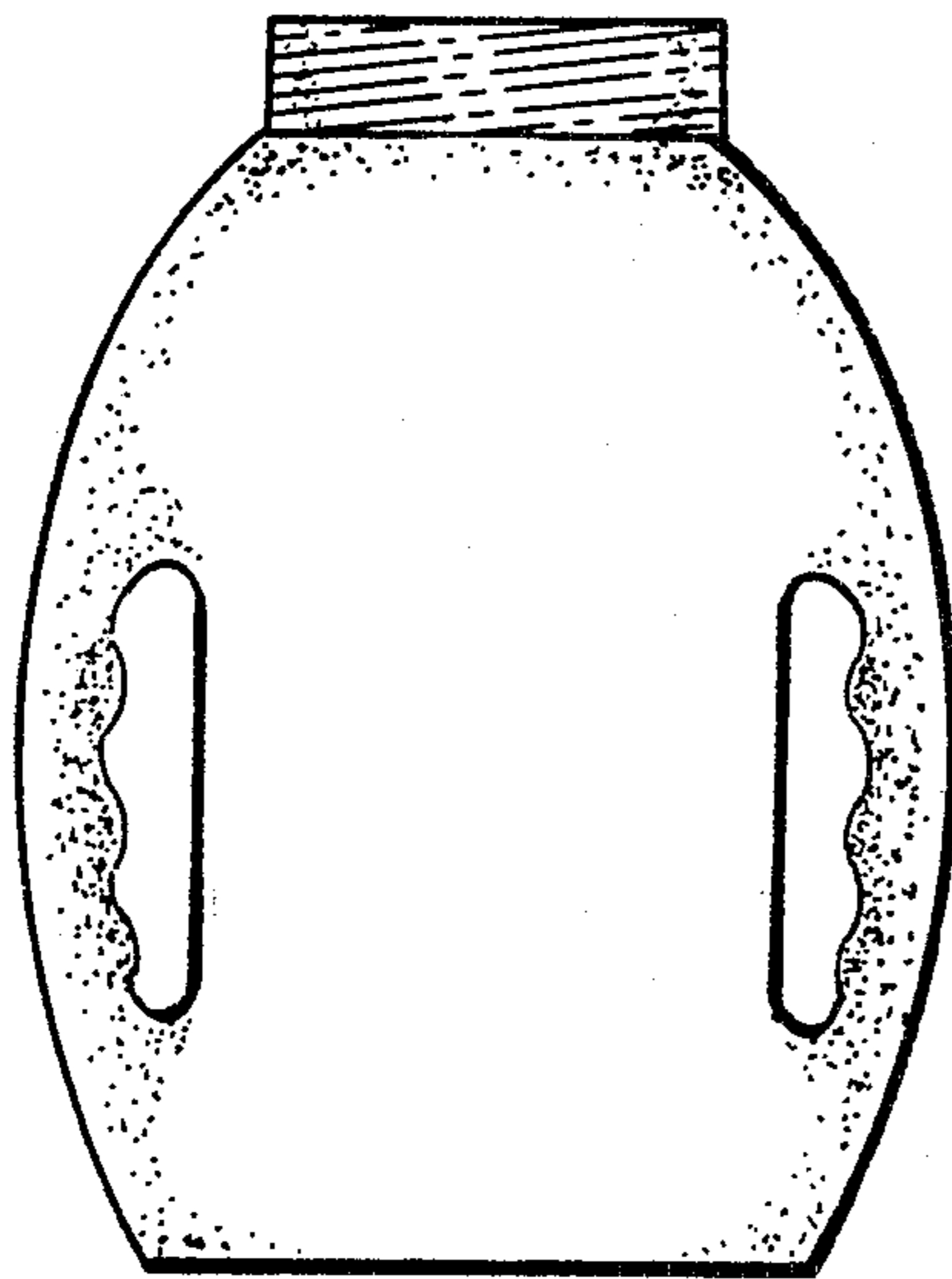

FIG. 1

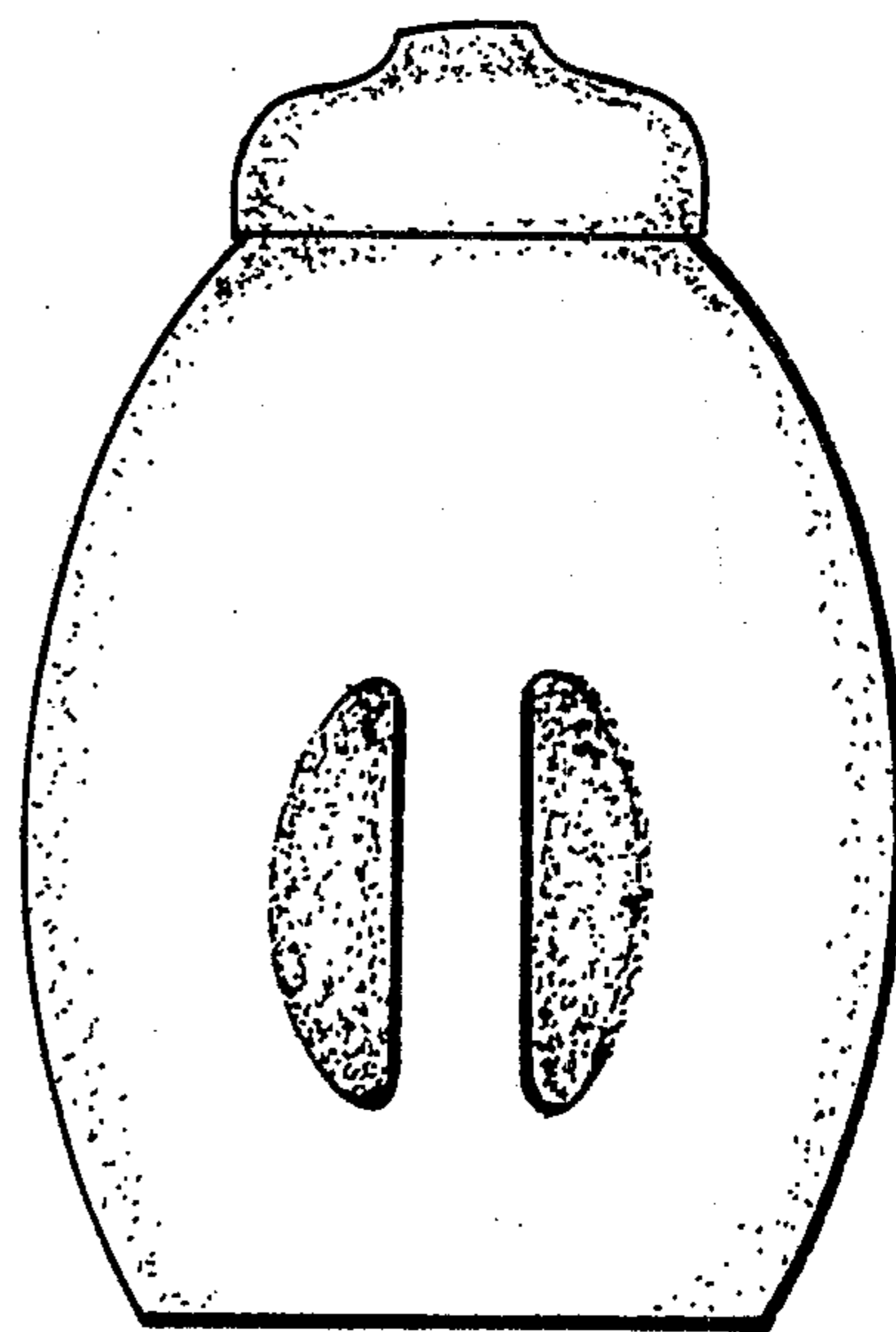

FIG. 2

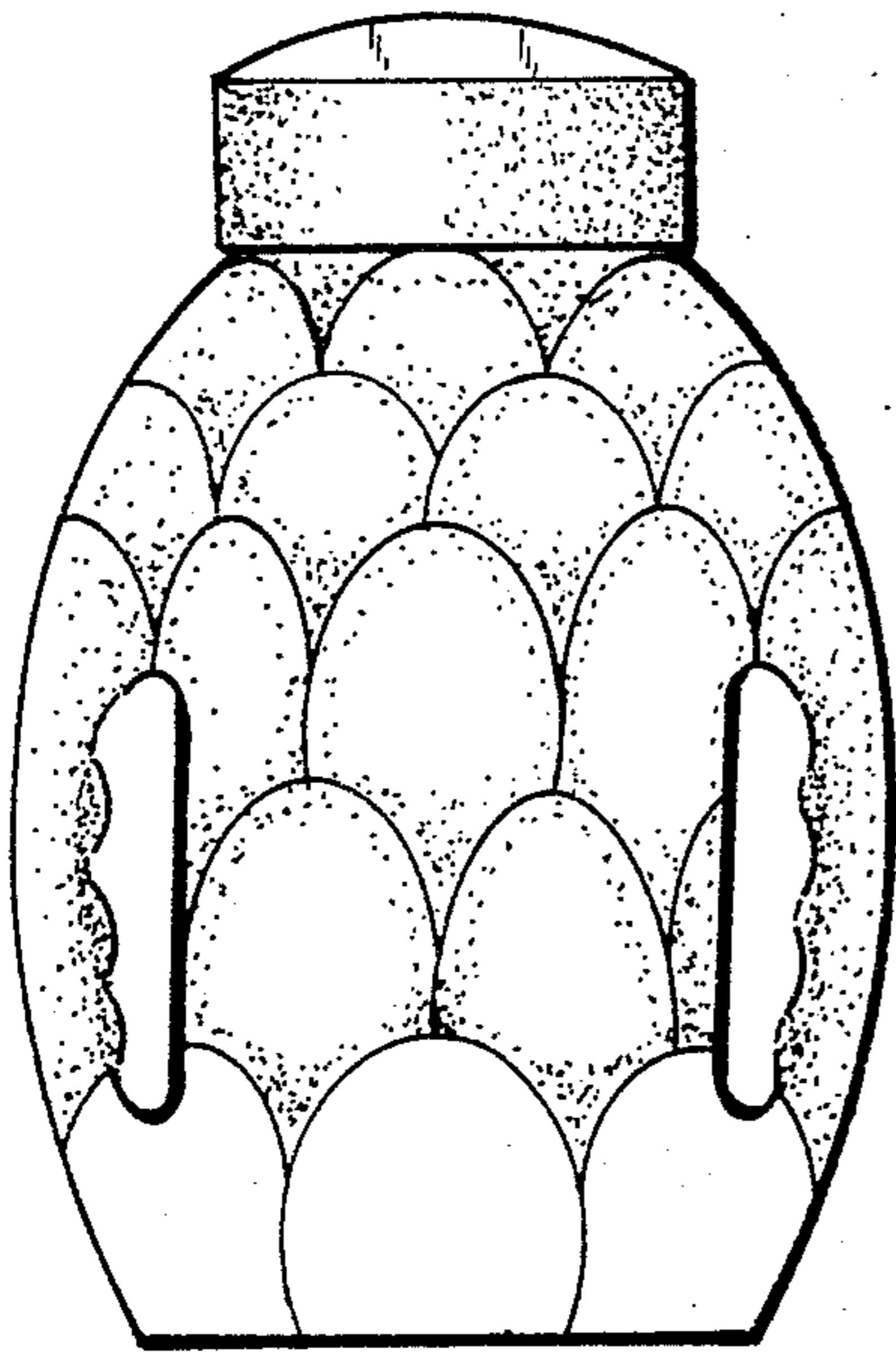

FIG. 5

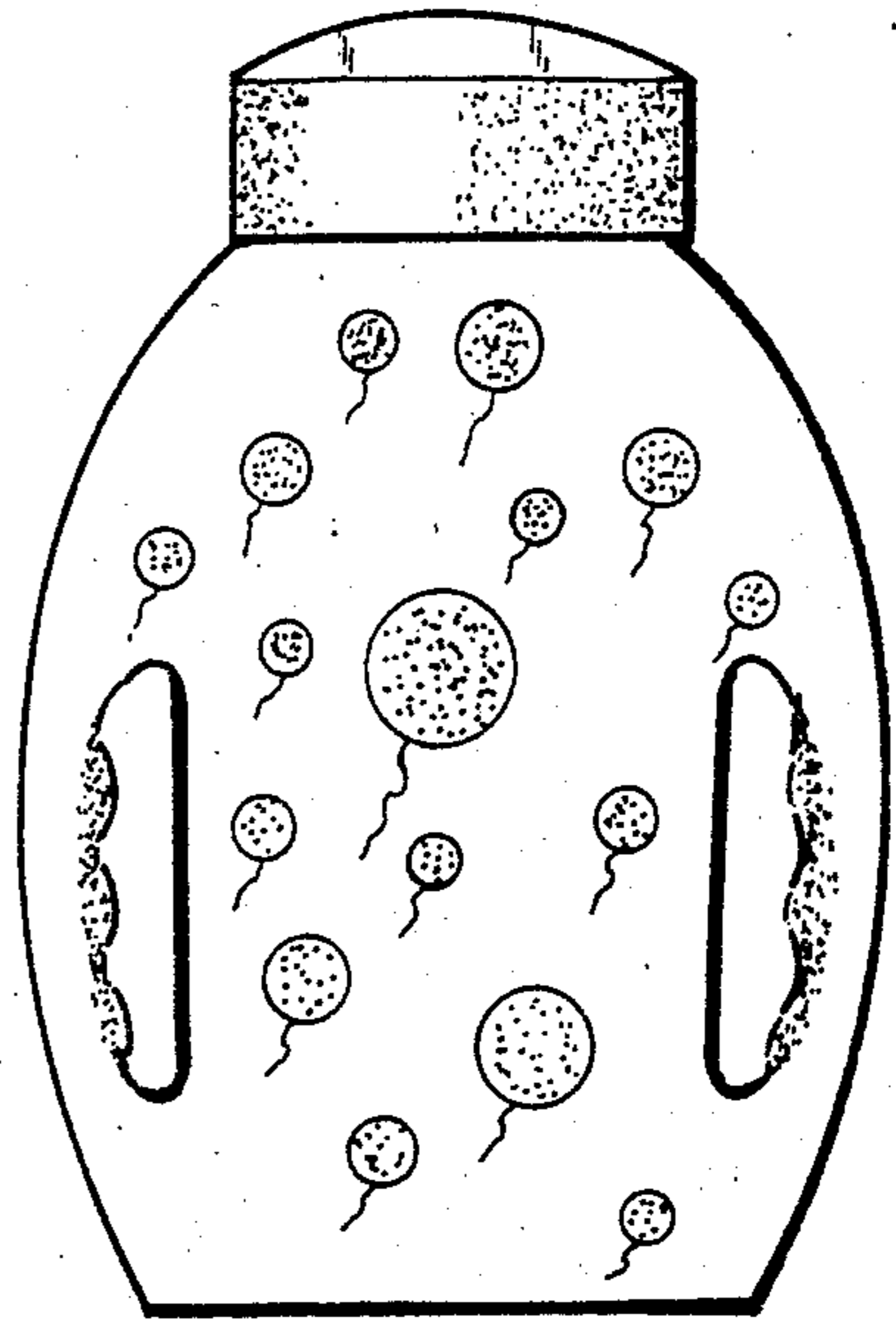

FIG. 6

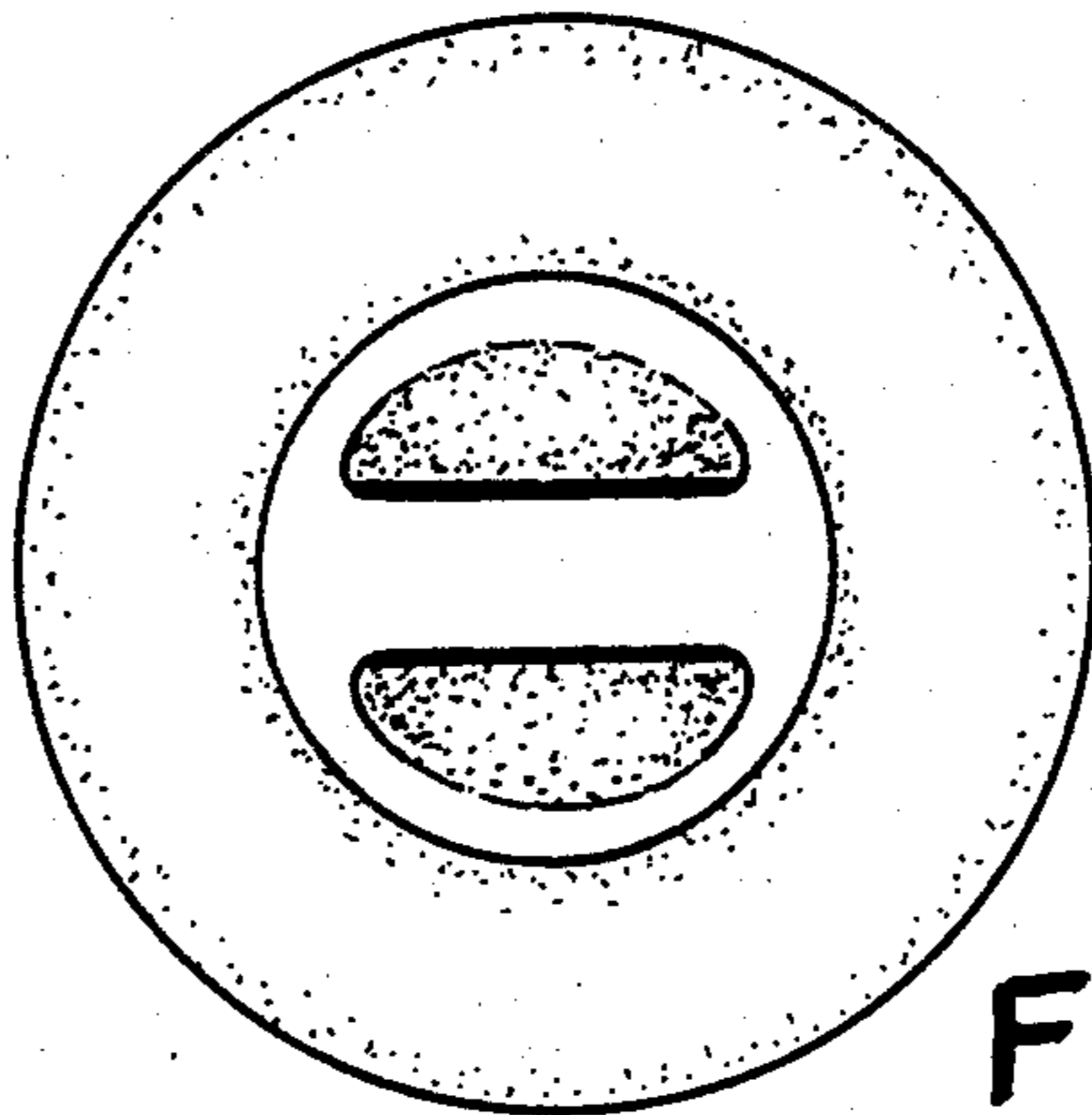

FIG. 7

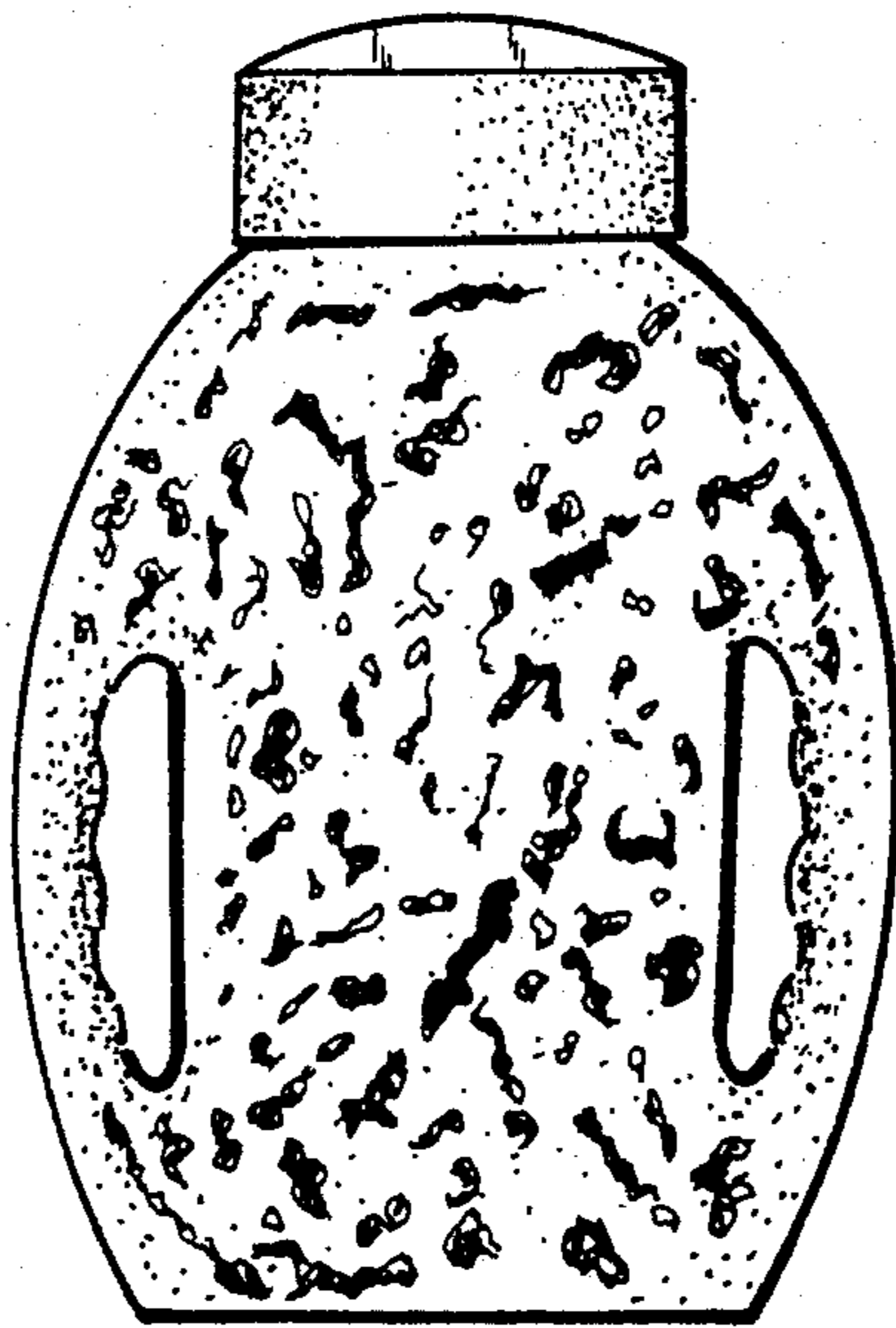

FIG. 8

FIG. 10

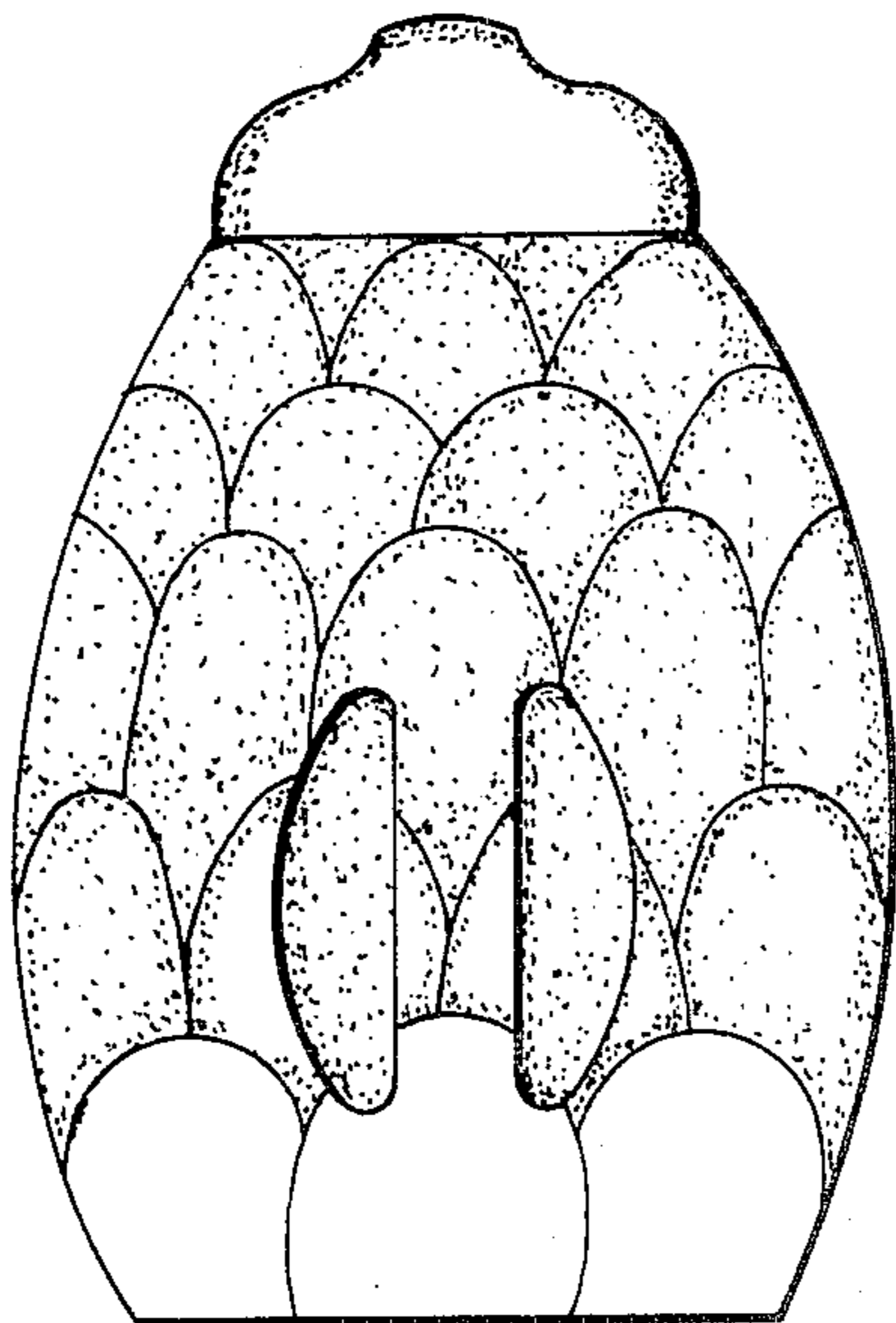

FIG. 12

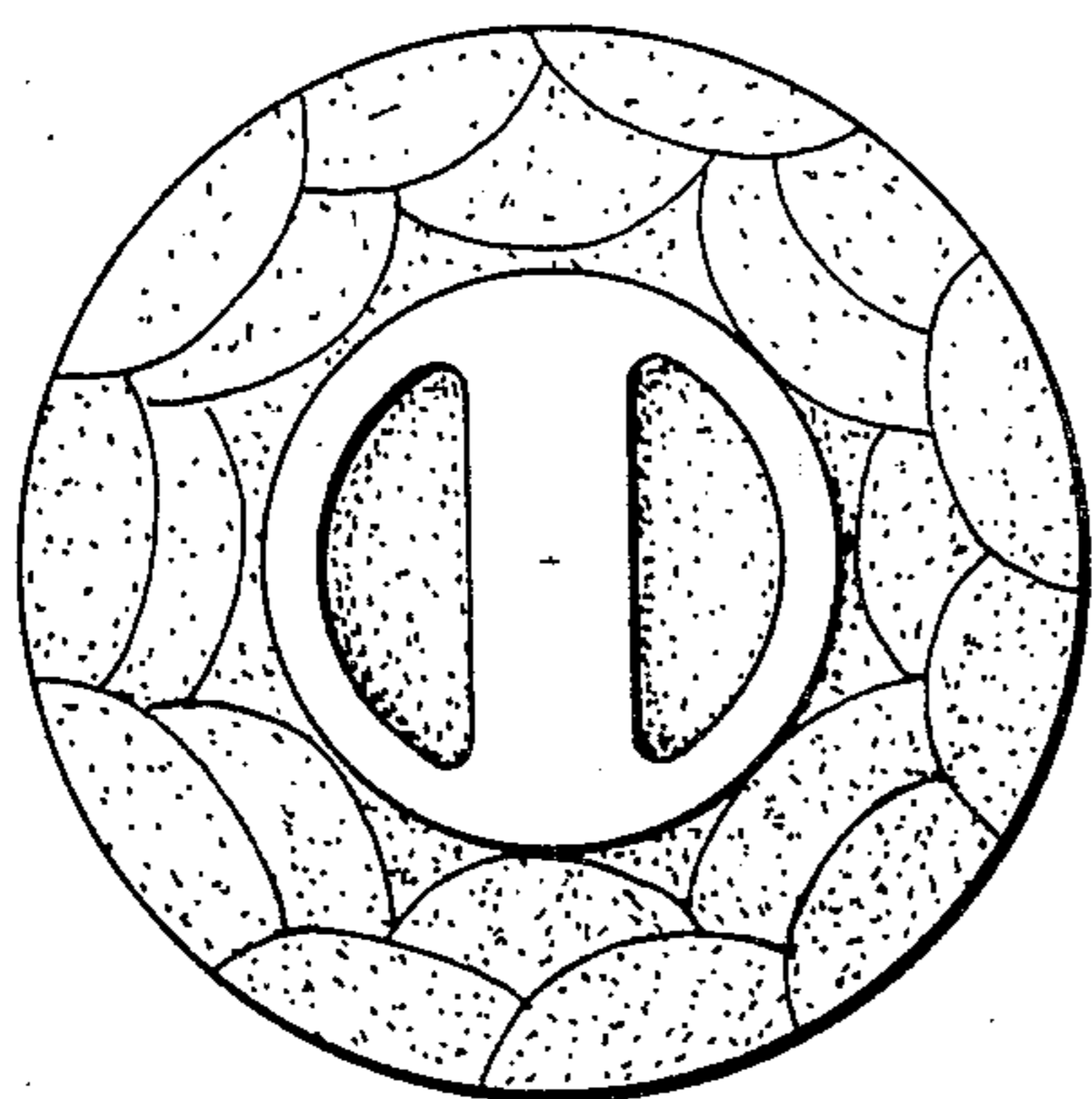
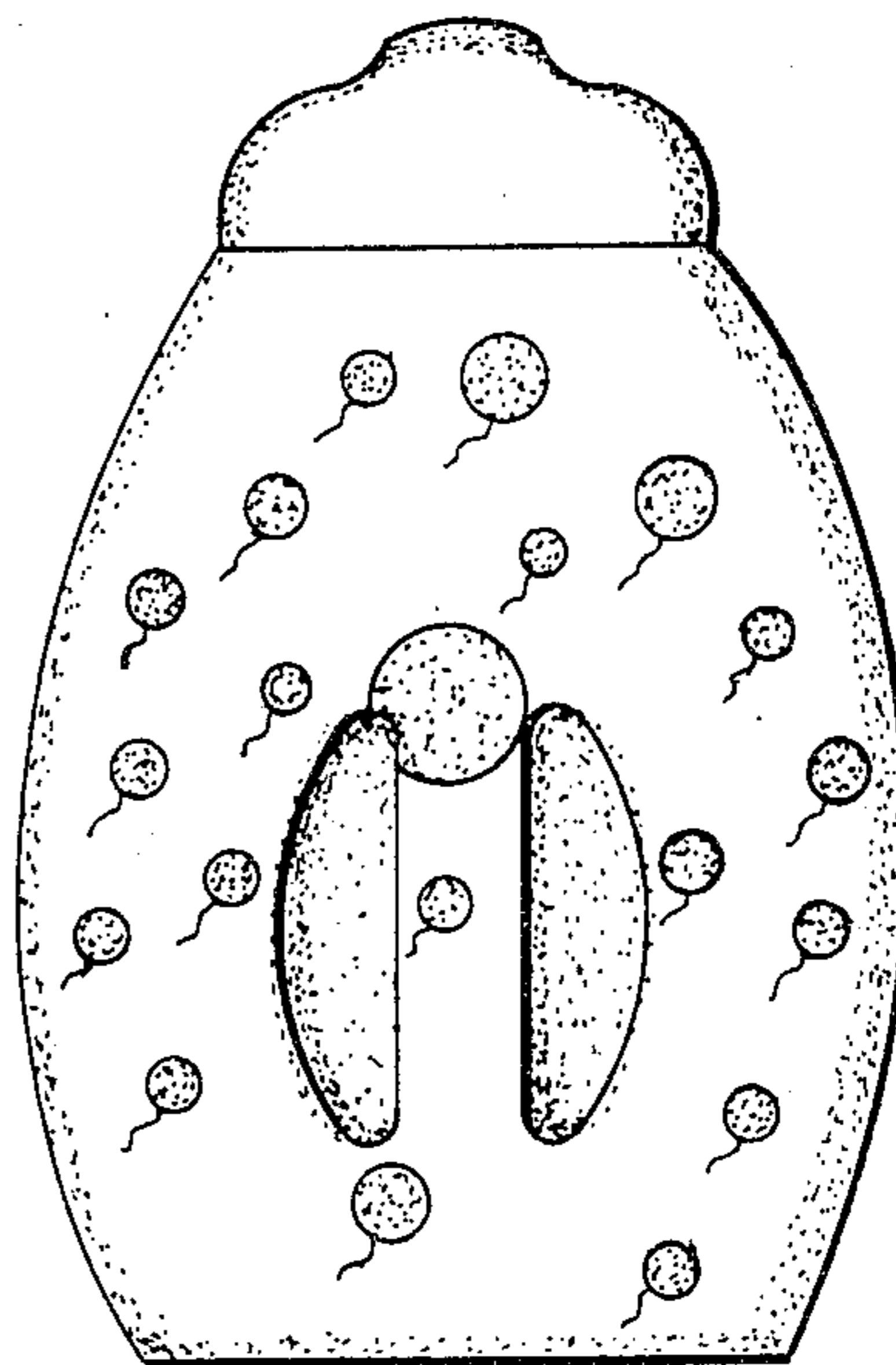

FIG. 11

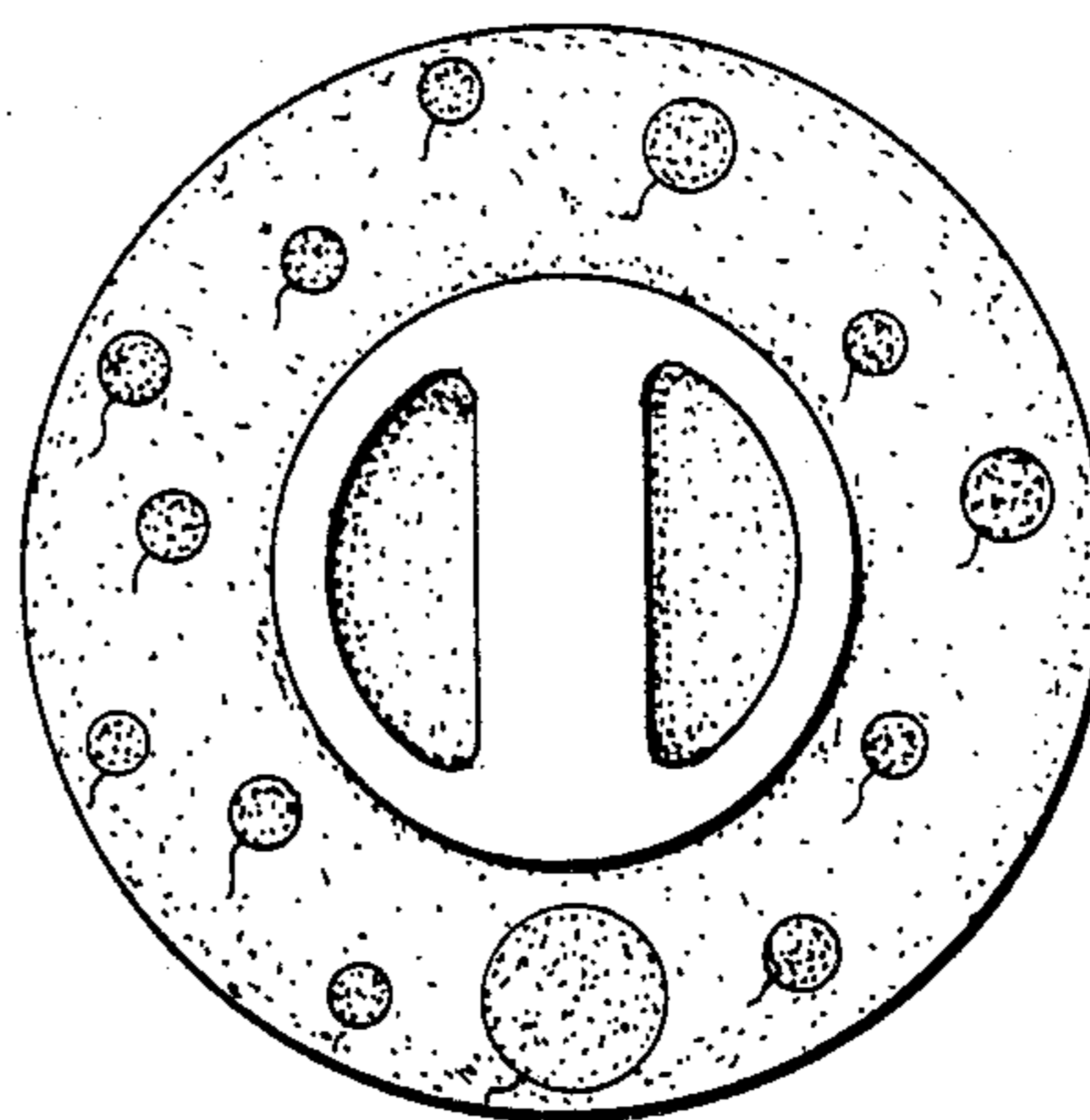

FIG. 13

FIG. 14

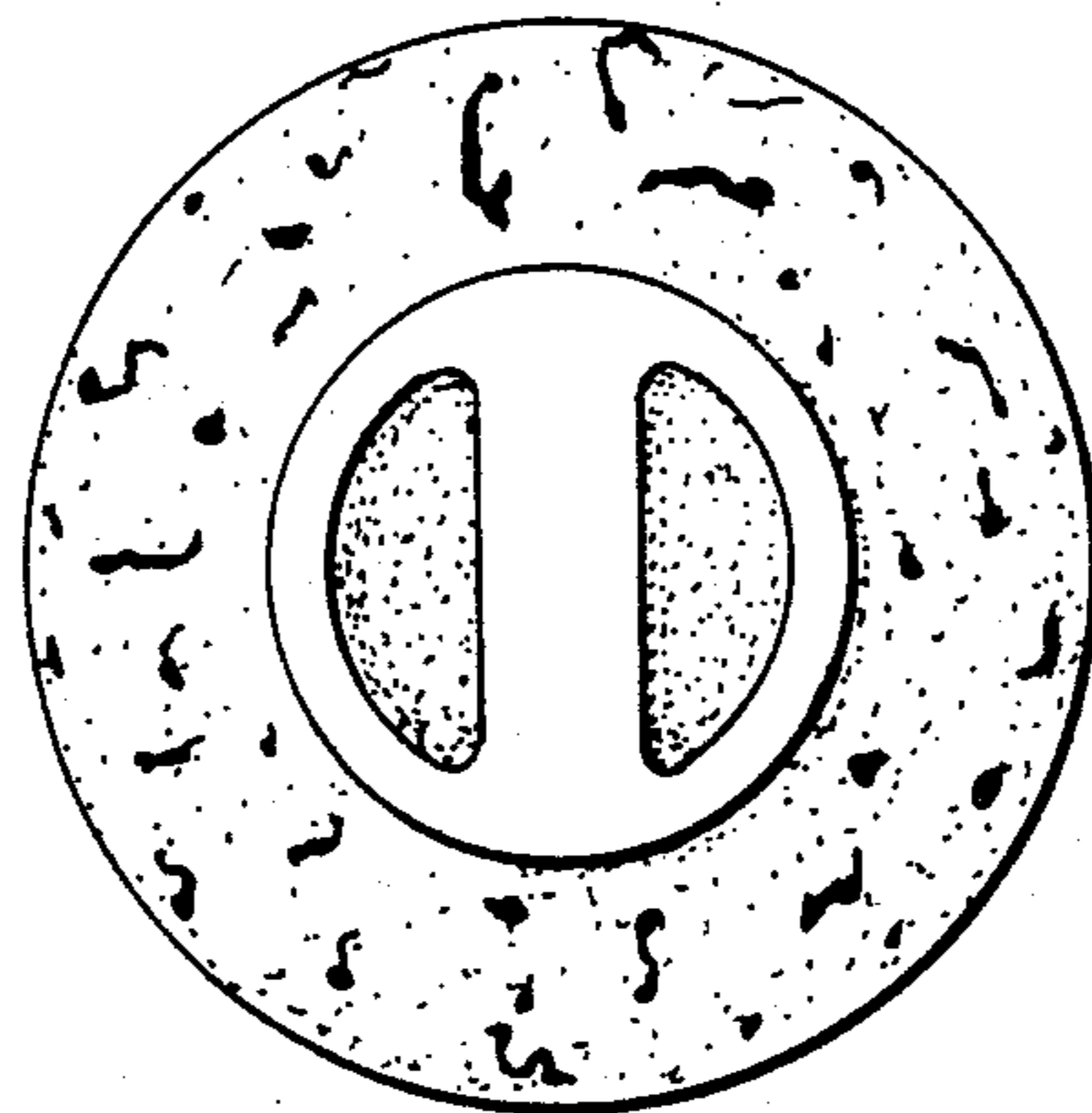
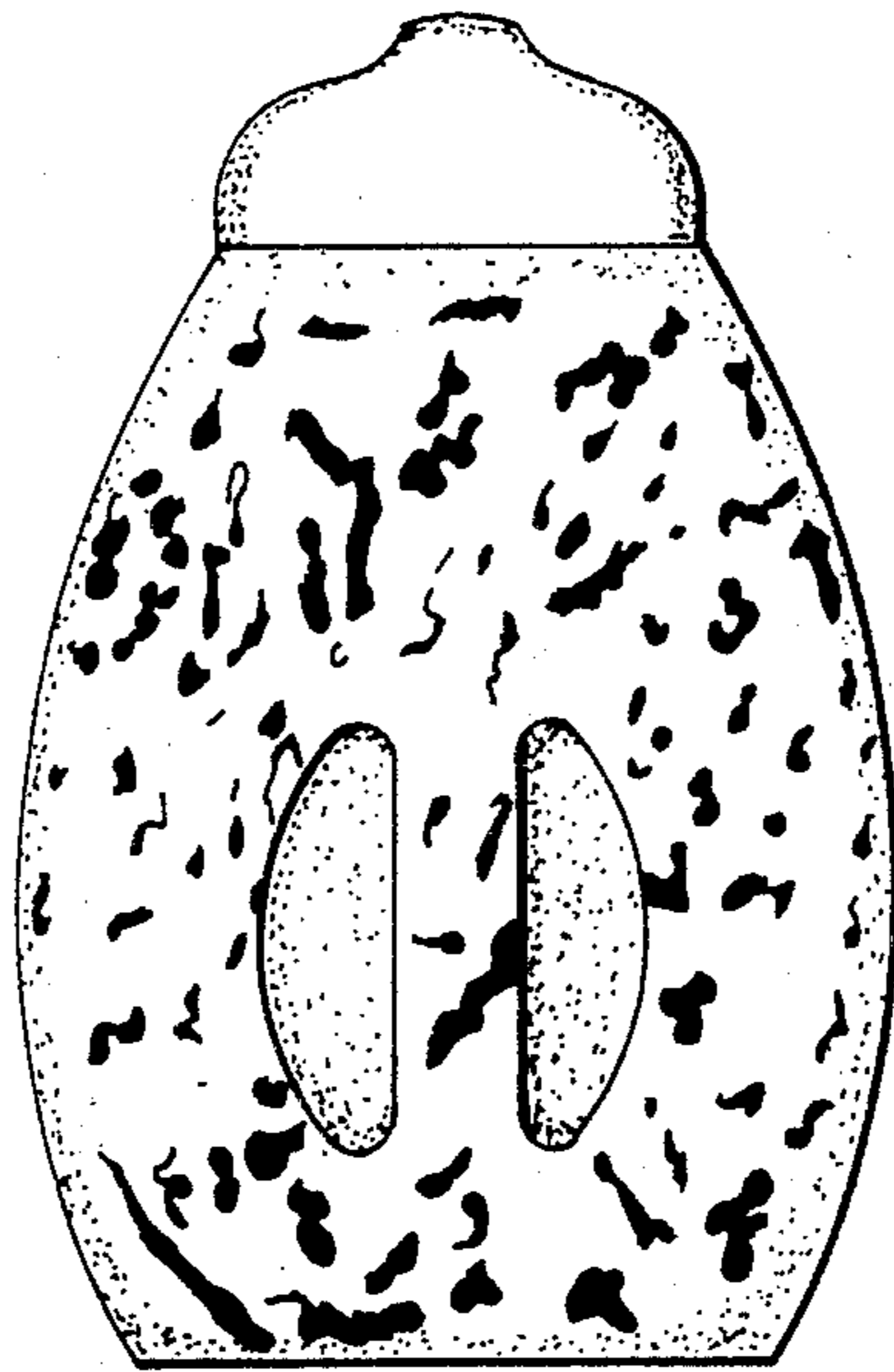

FIG. 15