

[54] COMBINED LAMP, ORNAMENT AND CONTAINER

[76] Inventor: James H. Pickett, Jr., 3113 Hewitt Ave., Wheaton, Md. 20906

[**] Term: 14 Years

[21] Appl. No.: 530,399

[22] Filed: Sep. 8, 1983

[52] U.S. Cl. D26/51; D9/352; D9/388; D11/164; D11/157; D26/57; D26/94

[58] Field of Search D26/93-112, D26/51, 57; 362/410-414, 806; D7/81, 83, 39; D9/352, 388; D11/131, 157, 164, 184

[56] References Cited

U.S. PATENT DOCUMENTS

D. 112,067	11/1938	Higgins	D26/110
D. 135,550	4/1943	Jones	D26/51
D. 159,319	7/1950	Bien	D26/98
D. 173,512	11/1954	Rubeck	D26/94
D. 226,676	4/1973	Felsen	D26/94
1,975,241	10/1934	Werber et al.	D7/39
2,638,533	5/1953	Zobian	D26/102 X
4,504,893	3/1985	Bostick, Sr.	D26/51 X

OTHER PUBLICATIONS

Yield House Friendly Pine Furniture catalog ©1966, p. 23, Football Helmet Lamp.

Primary Examiner—Susan J. Lucas

[57] CLAIM

The ornamental design for a combined lamp, ornament and container, as shown and described.

DESCRIPTION

FIG. 1 is a front, top and left side perspective view of a combined lamp, table or shelf ornament or container showing my new design;

FIG. 2 is a right side elevational view of a second embodiment of my new design;

FIG. 3 is a rear elevational view of a third embodiment of my new design;

FIG. 4 is a front, top and right side perspective view of a fourth embodiment of my new design;

FIG. 5 is a front, top and right side perspective view of a fifth embodiment of my new design.

The helmet is identical in all five embodiments. The rear and opposite sides of the body and base in the first, fourth and fifth embodiments are mirror images of the front and disclosed side. The sides, front and rear of the cylindrical body and base of the second and third embodiments are identical. The base of the first, fourth and fifth embodiments is similar to the base of the second and third embodiments, differing only in cross-section in the fifth embodiment.

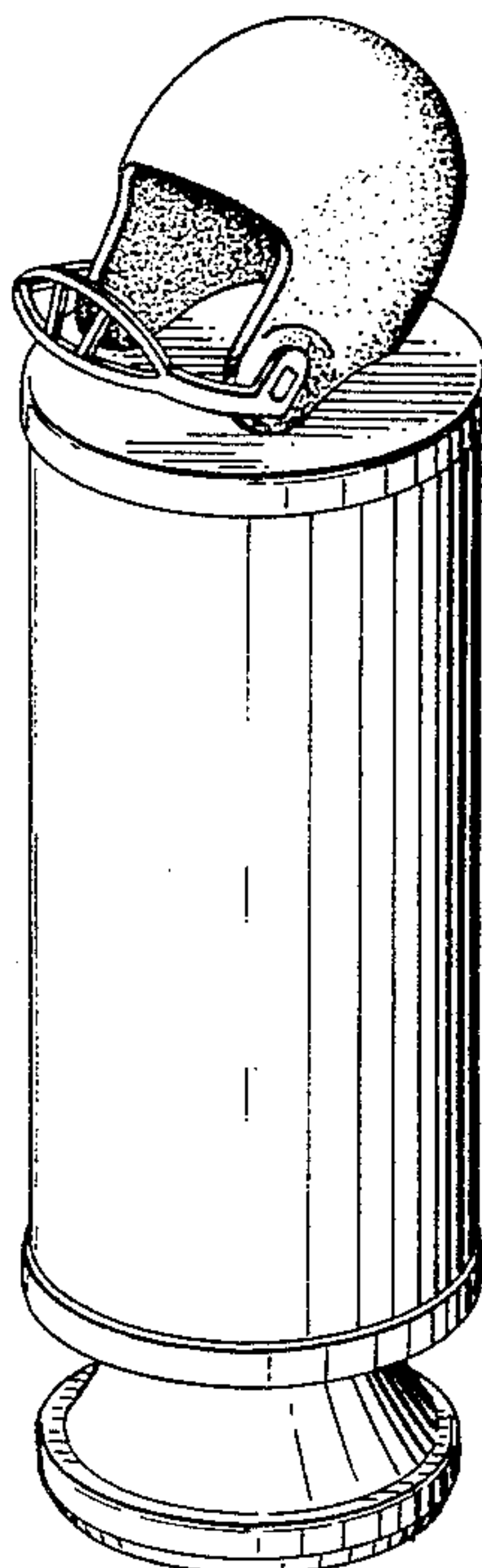

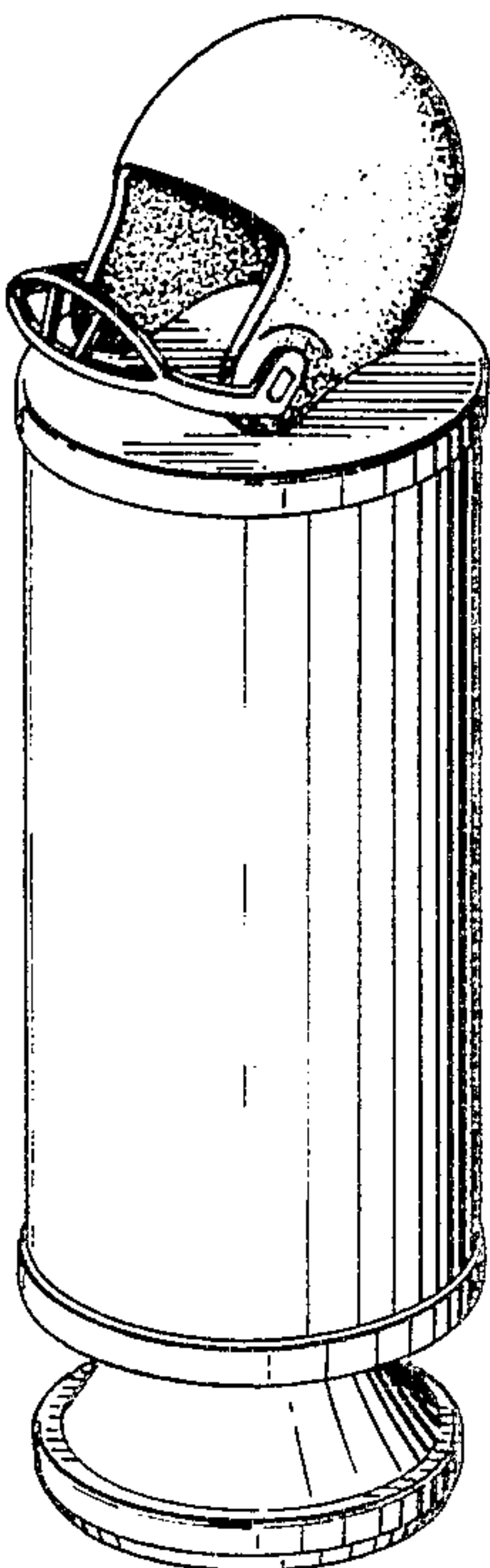

FIG. 1

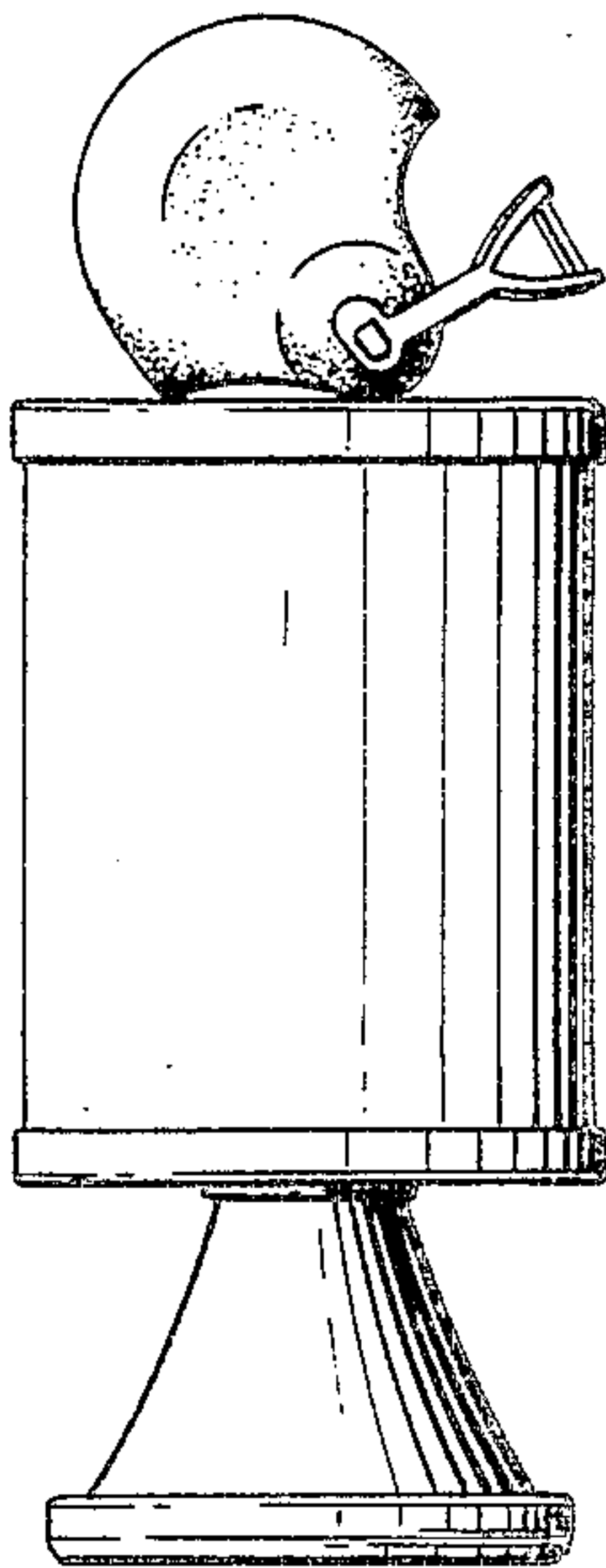

FIG. 2

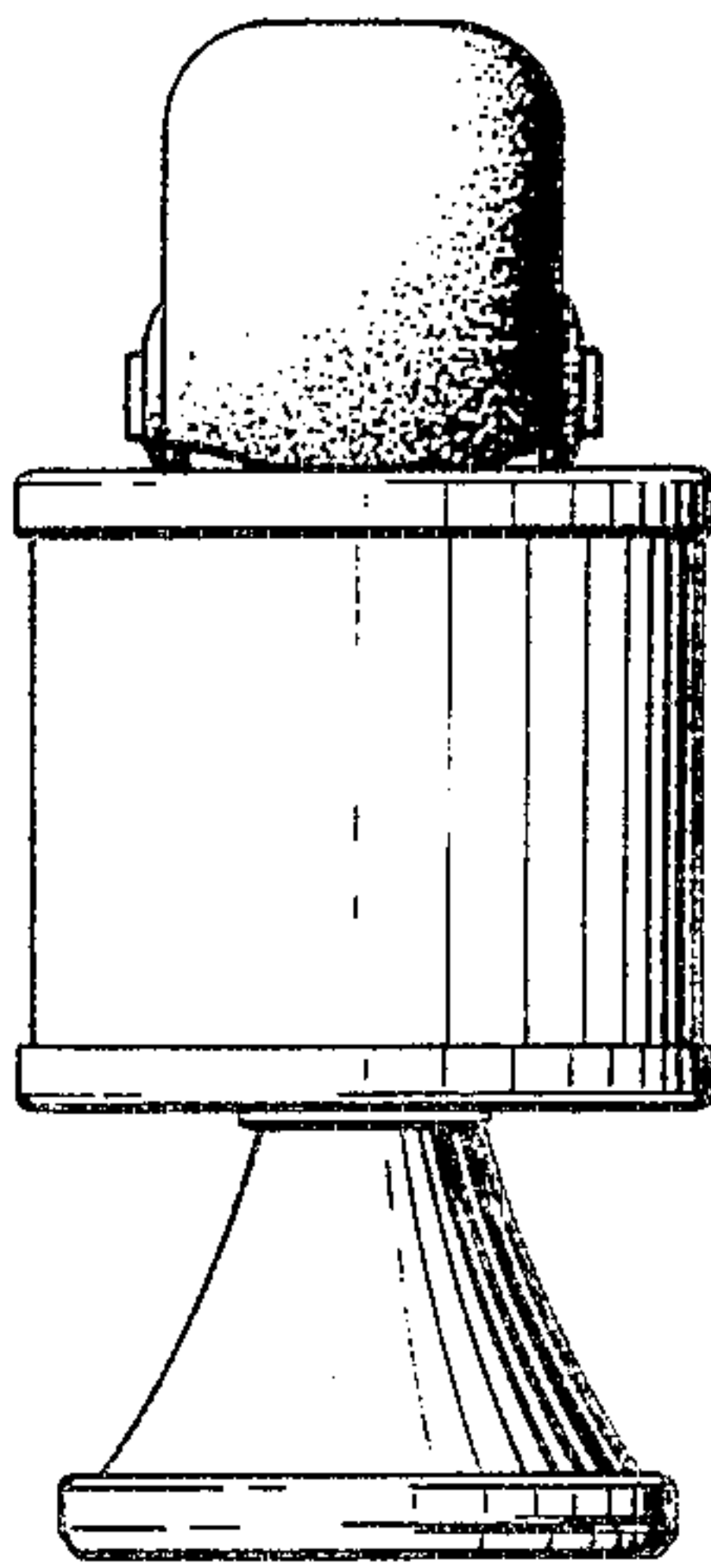

FIG. 3

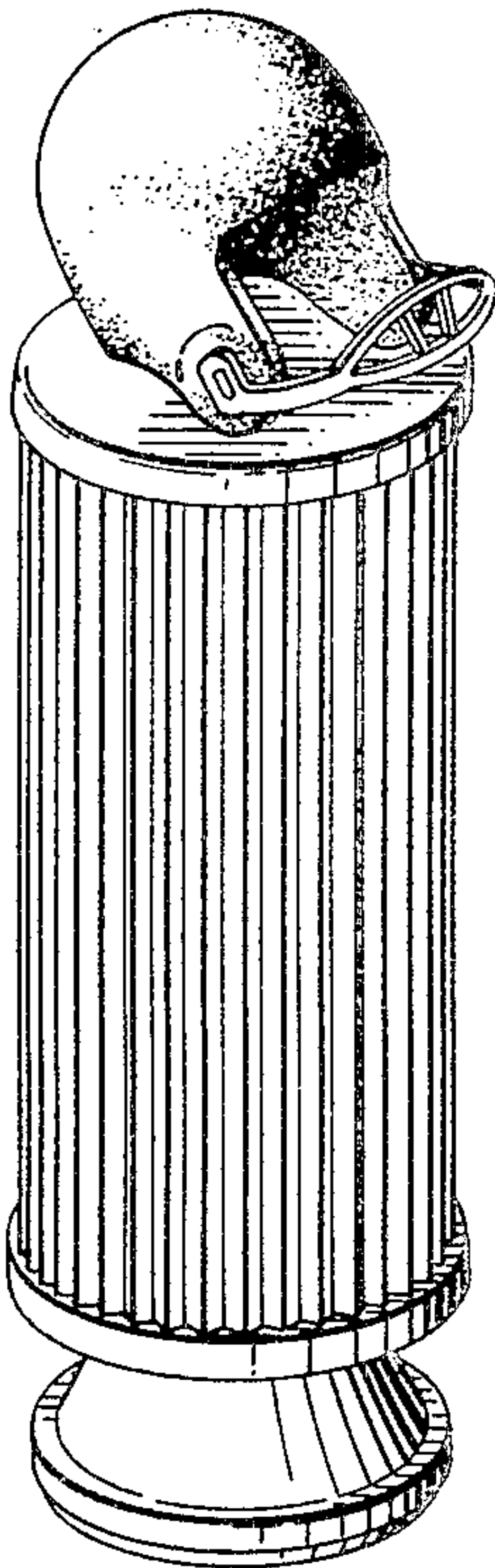

FIG. 4

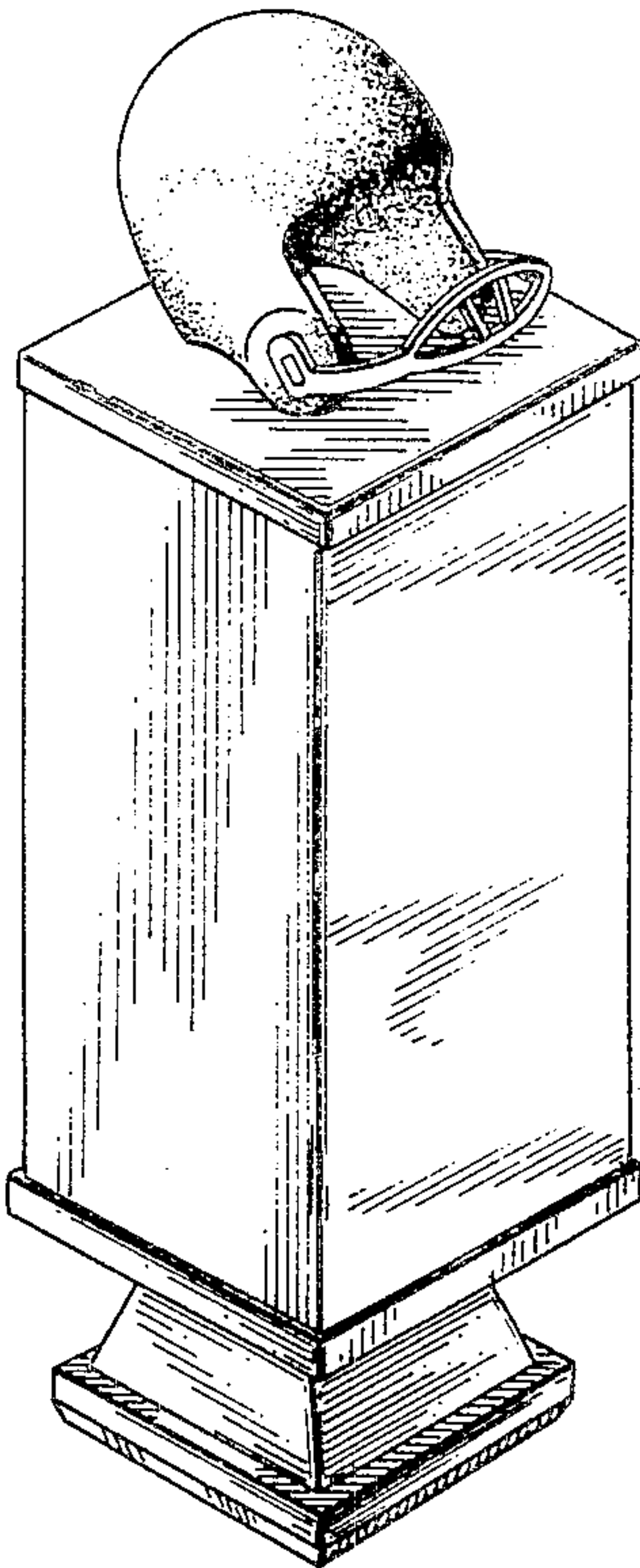

FIG. 5