

[54] **TOY TRACKWAY OR SIMILAR ARTICLE**

[56]

**References Cited**

**U.S. PATENT DOCUMENTS**

[76] **Inventors:** Yoshio Udagawa, 3-31, 3-Chome Mama,, Icikawa-shi, Chiba-Ken, Japan; Chie T. Yang, 64, Kuang Chou Rd., Tainan, Taiwan

D. 226,957	5/1973	Arai .....	D21/143
D. 233,620	11/1974	Seki .....	D21/143
D. 248,887	8/1978	Tanaka .....	D21/143
D. 248,888	8/1978	Sato .....	D21/143
4,221,076	9/1980	Ozawa .....	446/445
4,254,576	3/1981	Matsumoto et al. ....	446/444

[\*\*] **Term:** 14 Years

*Primary Examiner*—Charles A. Rademaker  
*Attorney, Agent, or Firm*—Darby & Darby

[21] **Appl. No.:** 607,244

[57] **CLAIM**

The ornamental design for a toy trackway or similar article, as shown.

[22] **Filed:** May 4, 1984

**DESCRIPTION**

[30] **Foreign Application Priority Data**

Mar. 20, 1984 [TW] Taiwan ..... 7231928

[52] **U.S. Cl.** ..... **D21/143**

[58] **Field of Search** ..... D21/59, 143; 446/168, 446/171, 174, 228, 236, 444, 445; 238/10 E, 10 F

FIG. 1 is a perspective view of toy trackway or similar article showing my new design;  
FIG. 2 is a front elevational view thereof;  
FIG. 3 is a rear elevational view thereof;  
FIG. 4 is a left side elevational view thereof;  
FIG. 5 is a right side elevational view thereof;  
FIG. 6 is a top plan view thereof;  
FIG. 7 is a bottom plan view thereof;

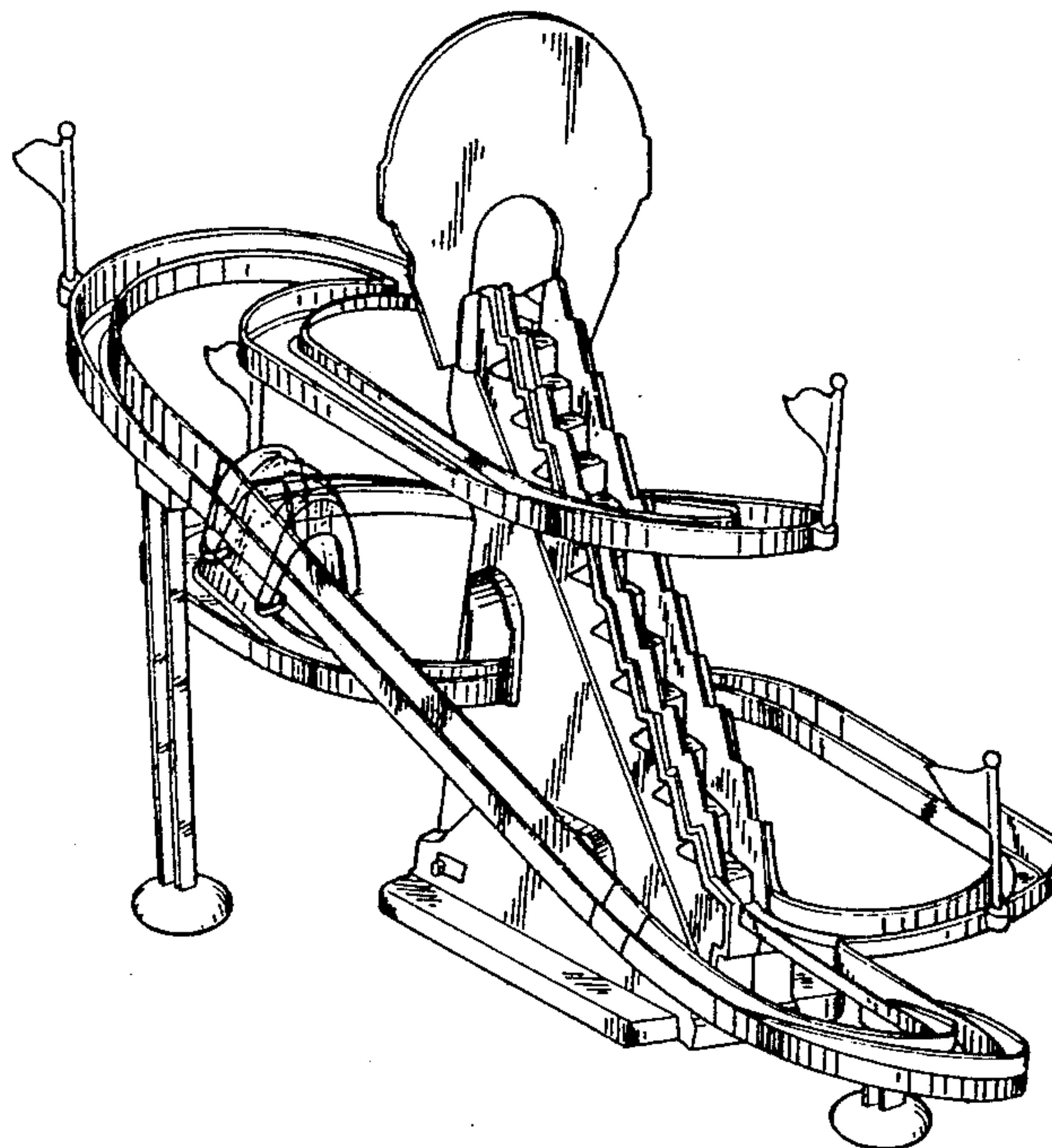

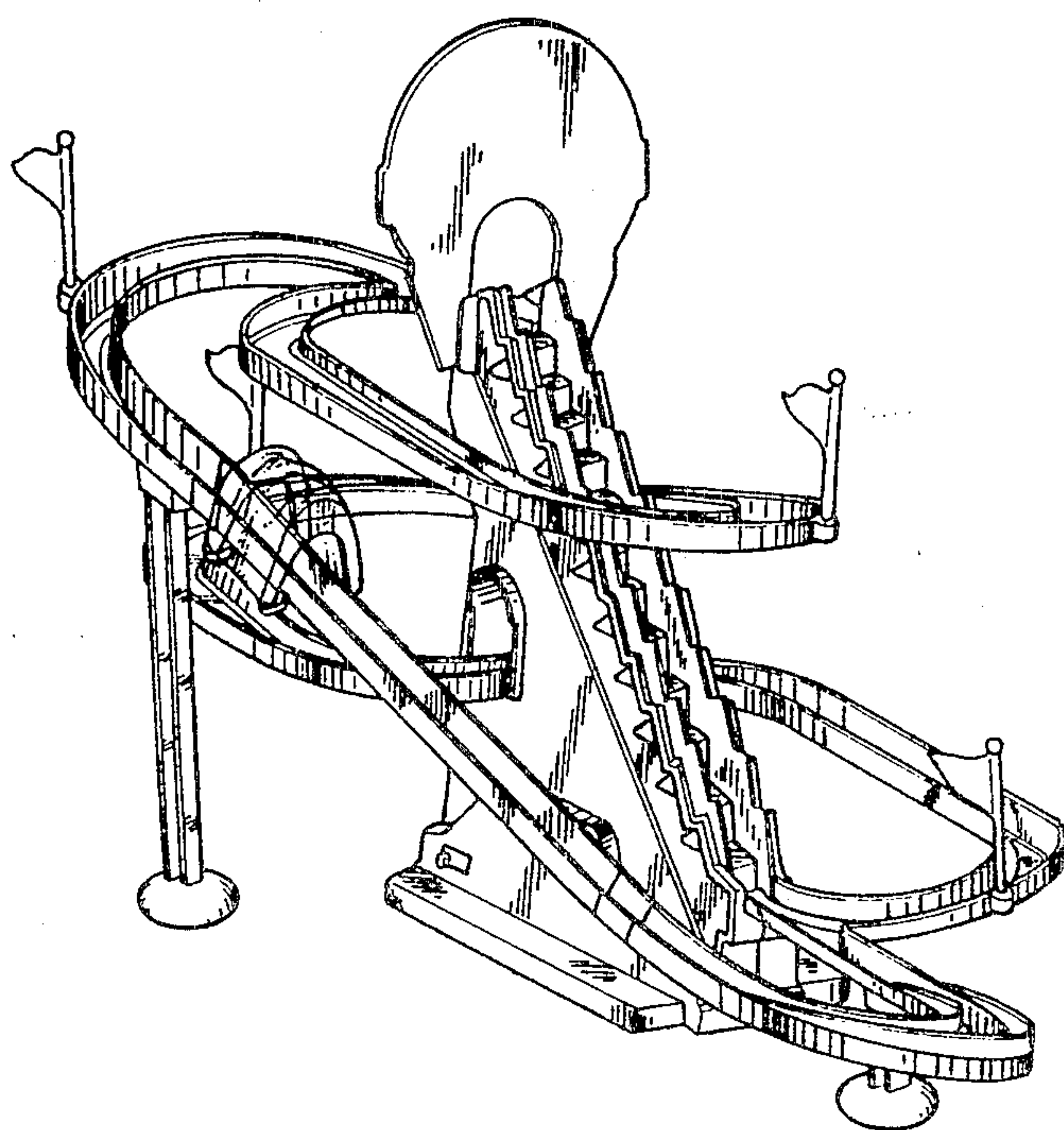

FIG. 1

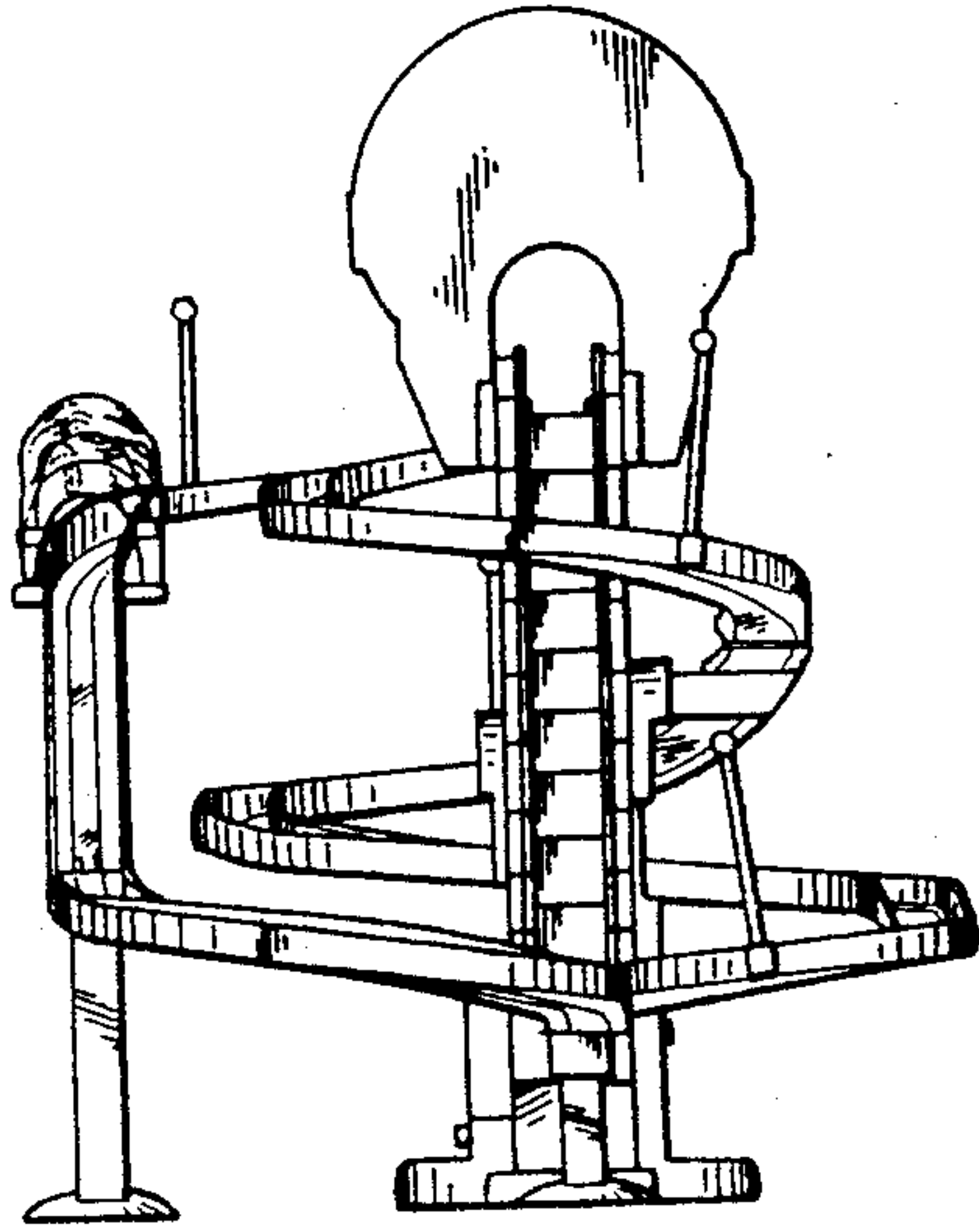

FIG. 2

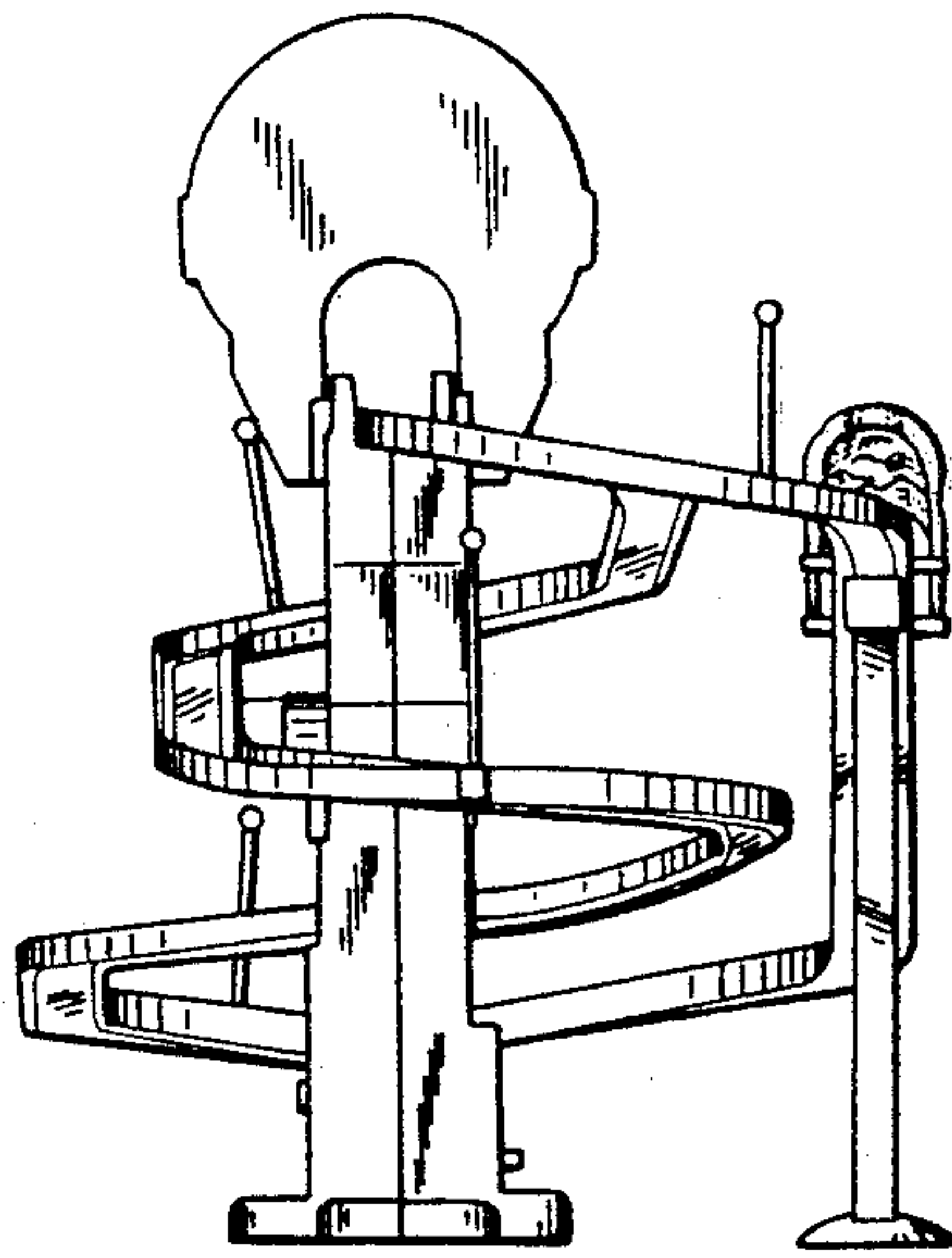

FIG. 3

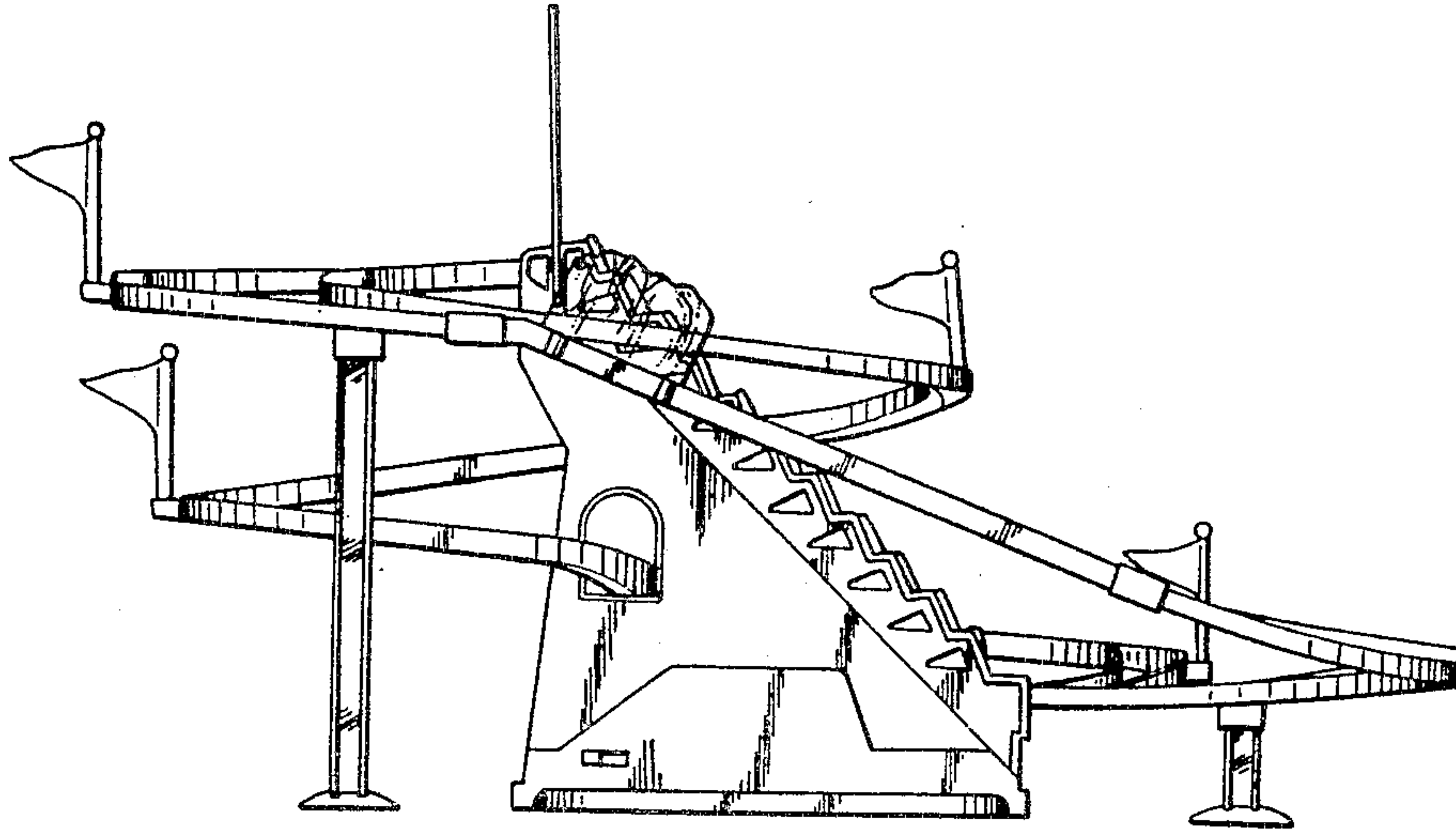

FIG. 4

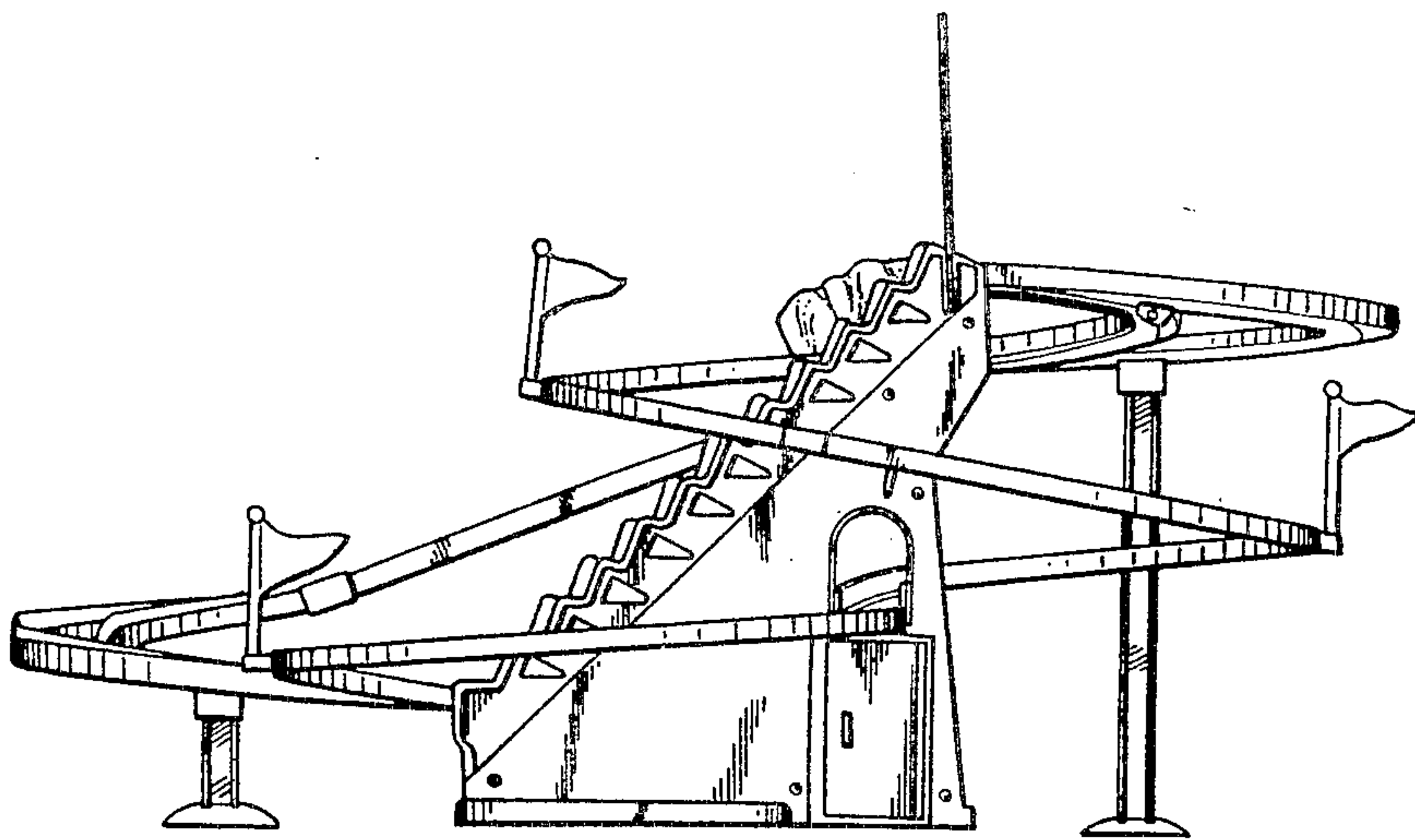

FIG. 5



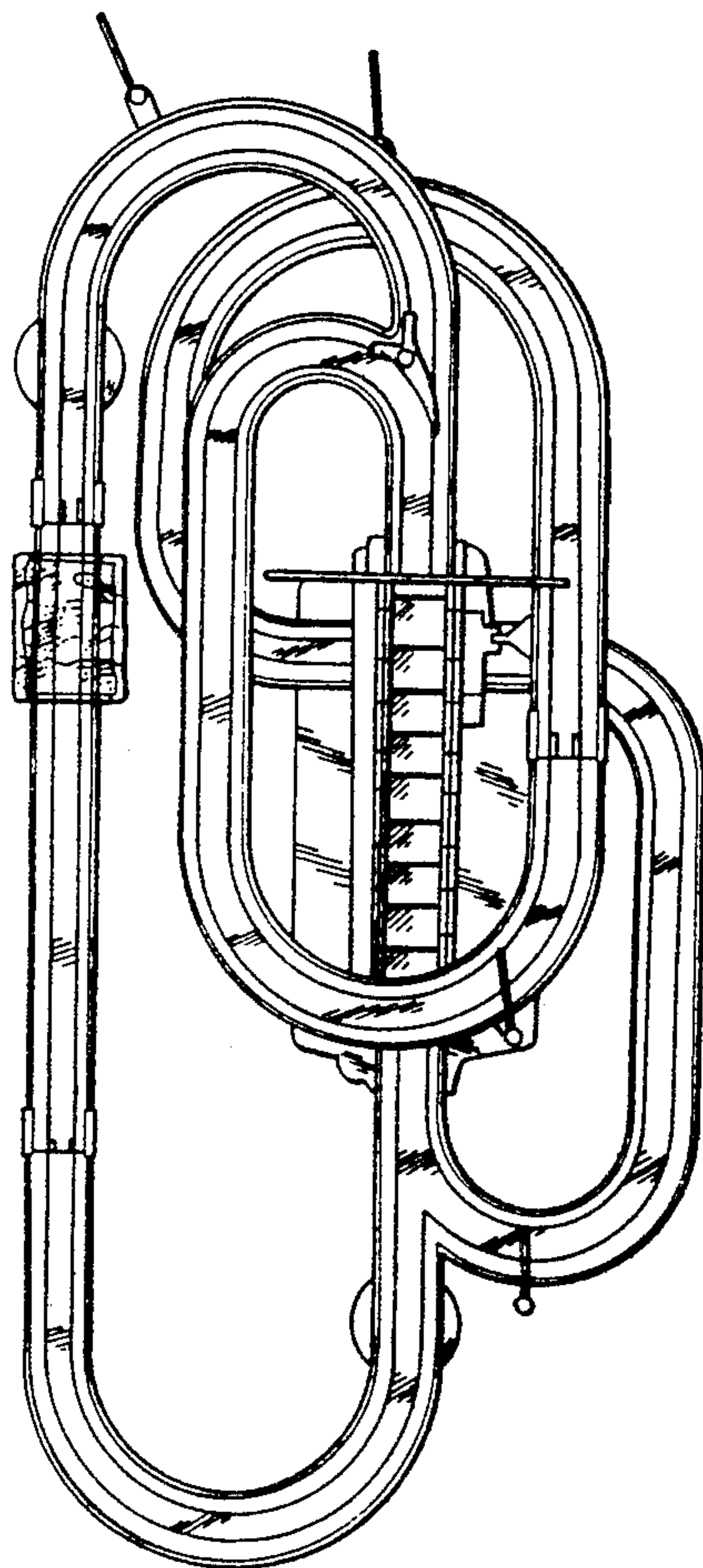

FIG. 6

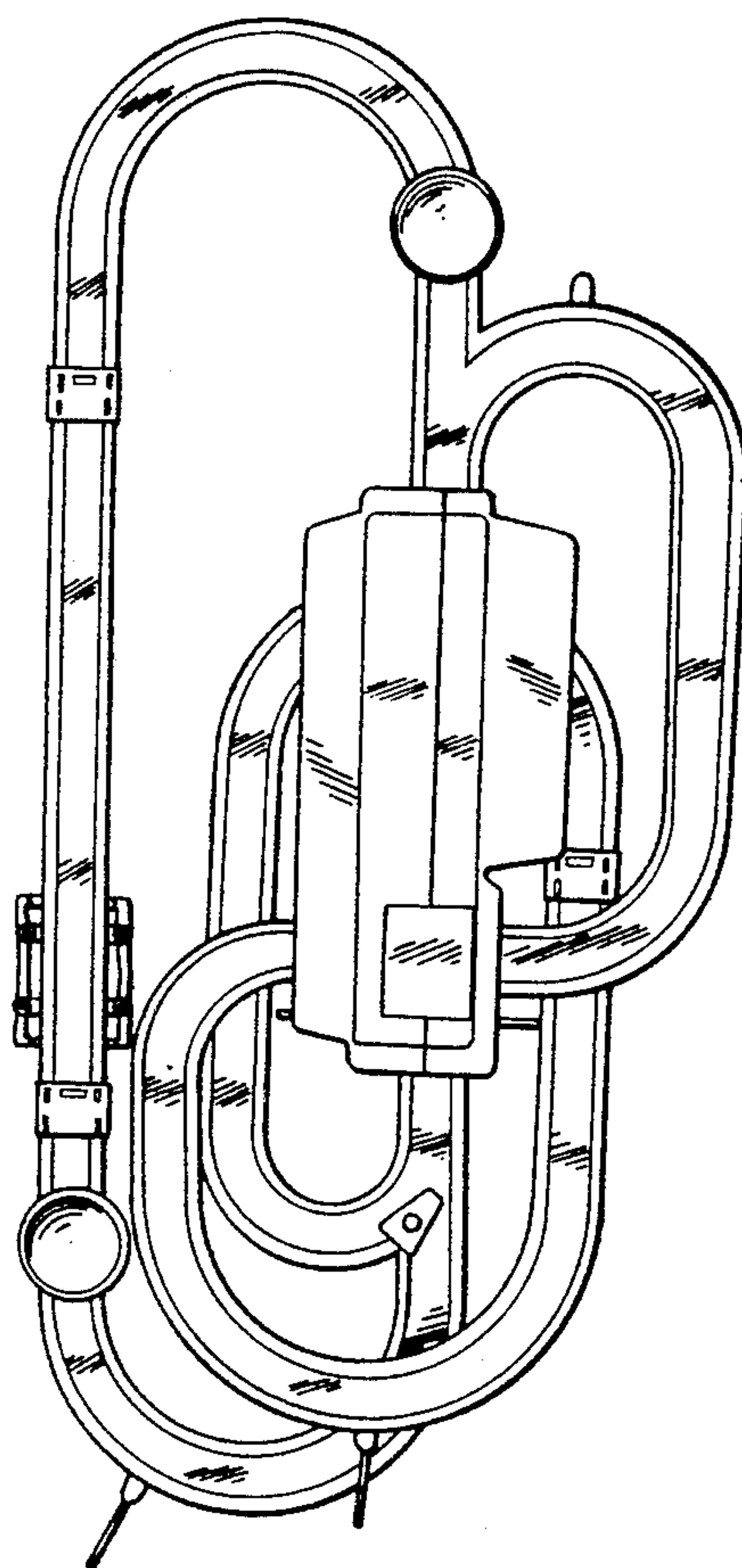

FIG. 7