

[54] SEISMIC VEHICLE

4,271,923 6/1981 Layotte et al. .... 181/114  
4,492,285 1/1985 Fair et al. .... 181/114

[75] Inventor: Marvin G. Bays, Ponca City, Okla.

Primary Examiner—James M. Gandy  
Attorney, Agent, or Firm—Dunlap, Coddling & Peterson

[73] Assignee: Mertz, Inc., Ponca City, Okla.

[\*\*] Term: 14 Years

[57] CLAIM

[21] Appl. No.: 546,729

The ornamental design for a seismic vehicle, as shown.

[22] Filed: Oct. 28, 1983

DESCRIPTION

[52] U.S. Cl. .... D12/1

FIG. 1 is an elevational view of one side of a seismic vehicle showing my new design;

[58] Field of Search ..... D12/1; 181/114

FIG. 2 is an elevational view of the opposite side thereof.

[56] References Cited

U.S. PATENT DOCUMENTS

D. 276,799 12/1984 Bays et al. .... D12/1  
D. 276,800 12/1984 Bays et al. .... D12/1  
D. 276,801 12/1984 Bays et al. .... D12/1

FIG. 3 is a top plan view thereof.

FIG. 4 is an elevational view of one end thereof.

FIG. 5 is an elevational view of the opposite end thereof.

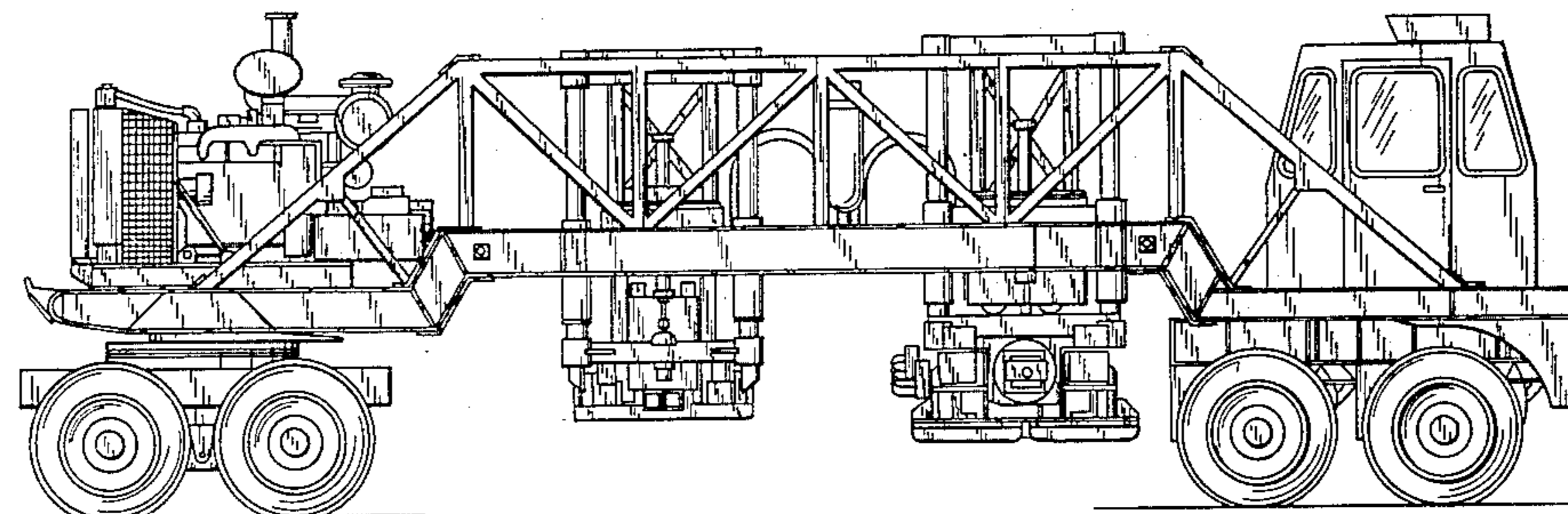

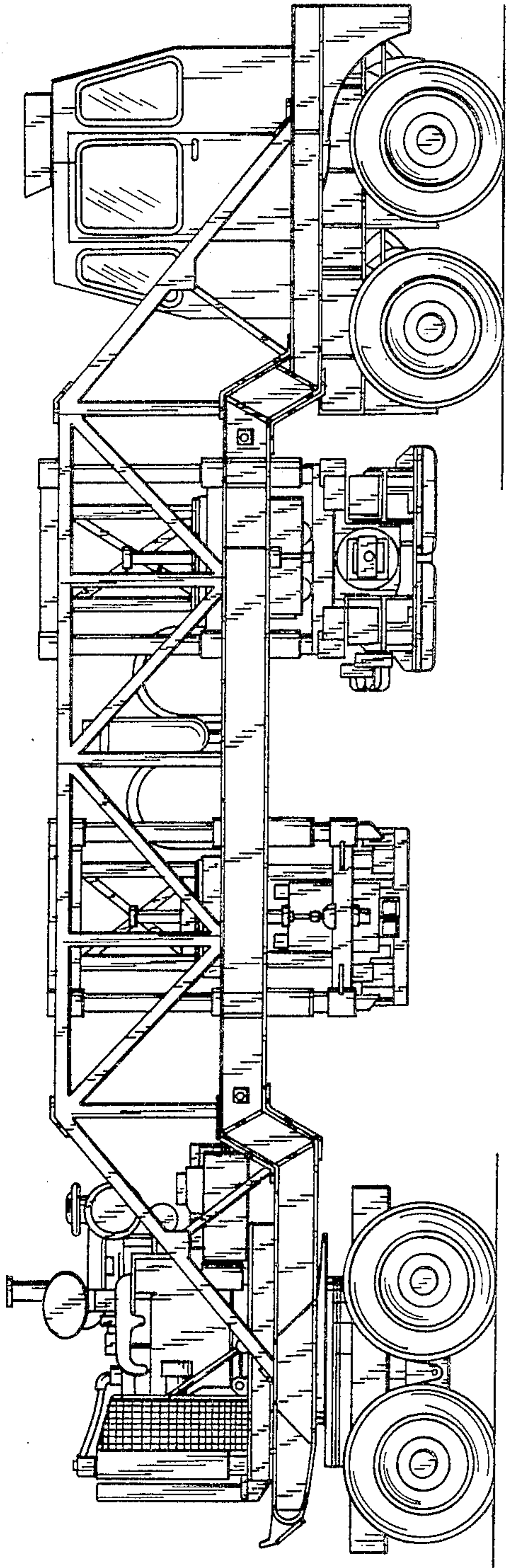

FIG. 1

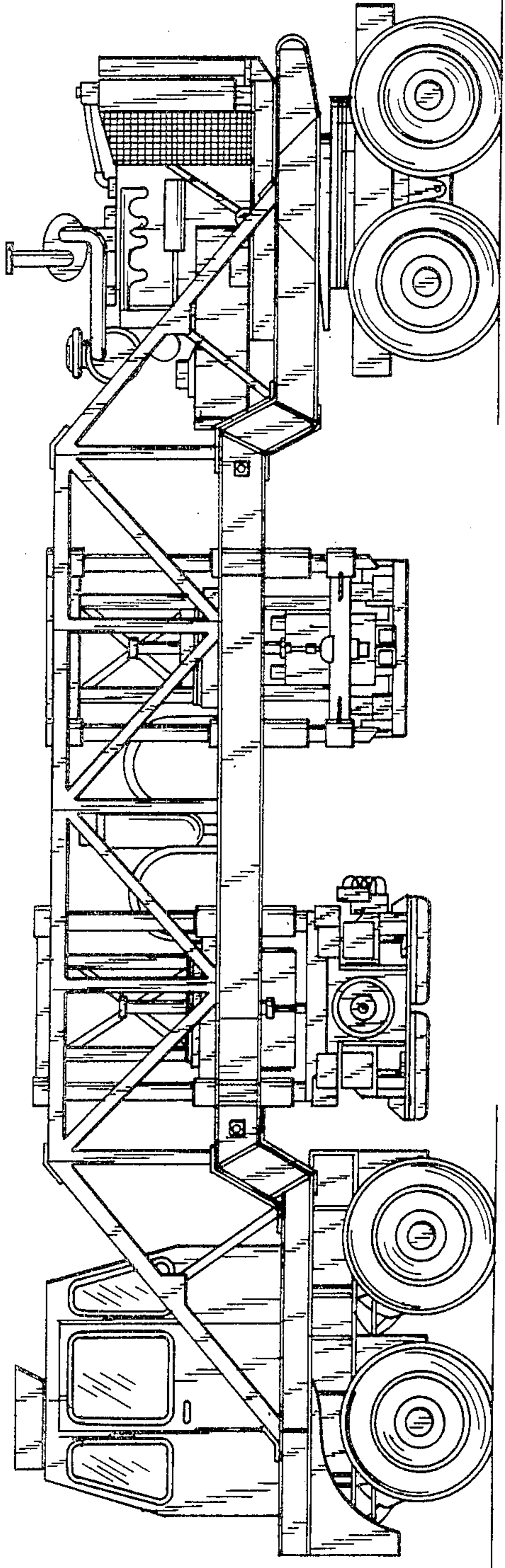

FIG. 2

