

[54] PAINT TRAY COVER

[76] Inventor: Gregory Florentino, 130 Third Ave., Brentwood, N.Y. 11717

[**] Term: 14 Years

[21] Appl. No.: 612,336

[22] Filed: May 21, 1984

[52] U.S. Cl. D32/53.1

[58] Field of Search D32/53.1; 15/257.06; 150/52 R; 401/118, 126; 220/306; 206/361

[56] References Cited

U.S. PATENT DOCUMENTS

- 3,406,812 10/1968 Henry 401/118
- 3,850,298 11/1974 Jolly 15/257.06 X
- 4,445,250 5/1984 Seidl 15/257.06

FOREIGN PATENT DOCUMENTS

1093203 11/1954 France 15/257.06

Primary Examiner—Catherine E. Kemper
Attorney, Agent, or Firm—Alfred M. Walker

[57] CLAIM

The ornamental design for a paint tray cover, as shown and described.

DESCRIPTION

- FIG. 1 is a side elevational view of a paint tray cover, showing my new design;
- FIG. 2 is a top plan view thereof;
- FIG. 3 is a perspective view thereof;
- FIG. 4 is a side elevational view of a second embodiment of a paint tray cover;
- FIG. 5 is a top plan view thereof;
- FIG. 6 is a perspective view thereof.

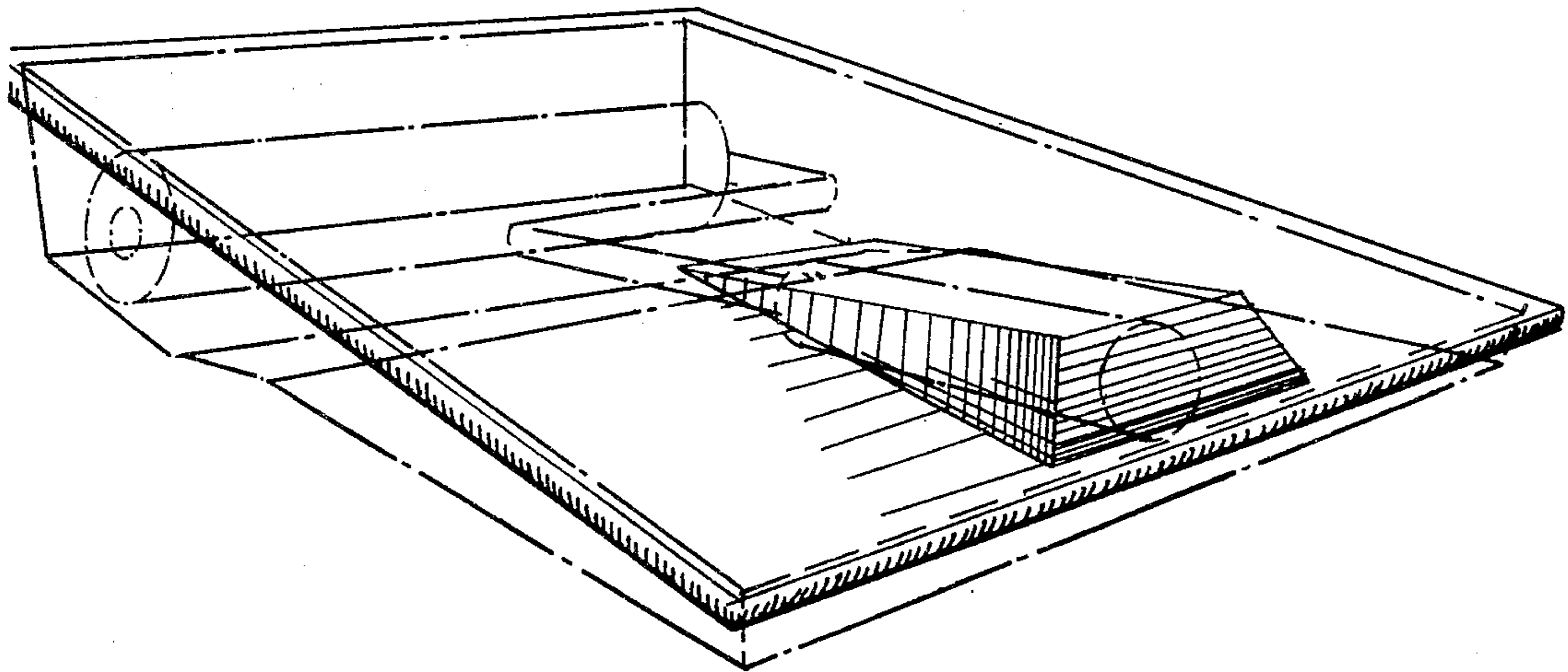

FIG. 1

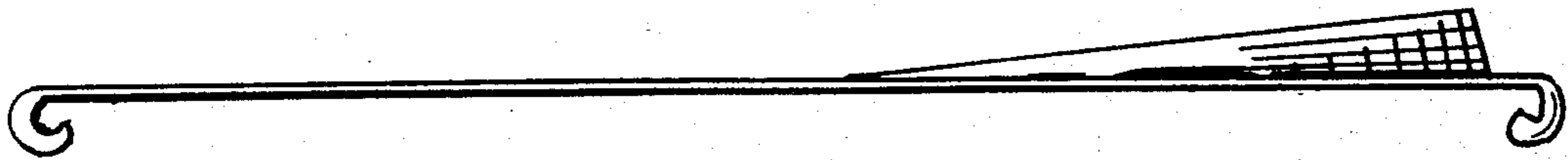

FIG. 2

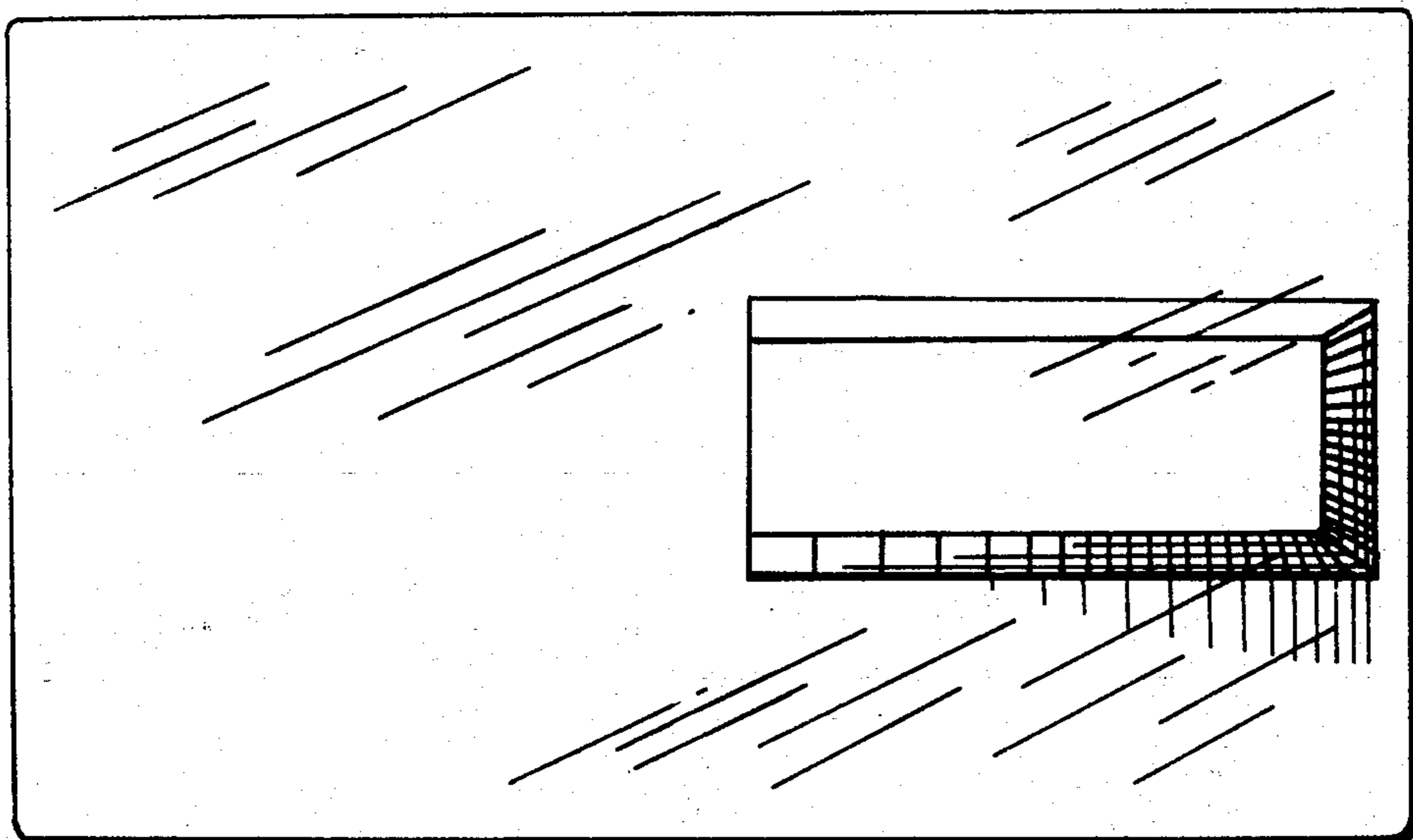

FIG. 3

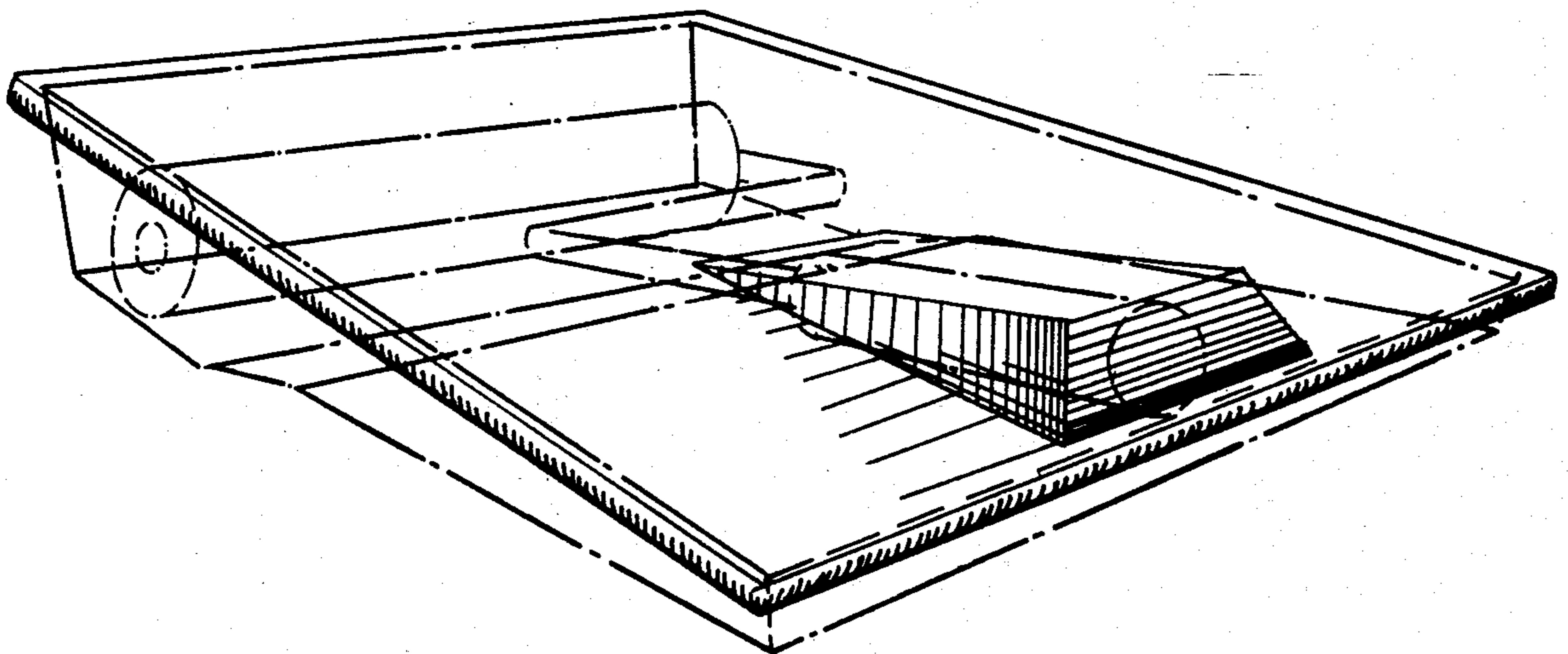

FIG. 4

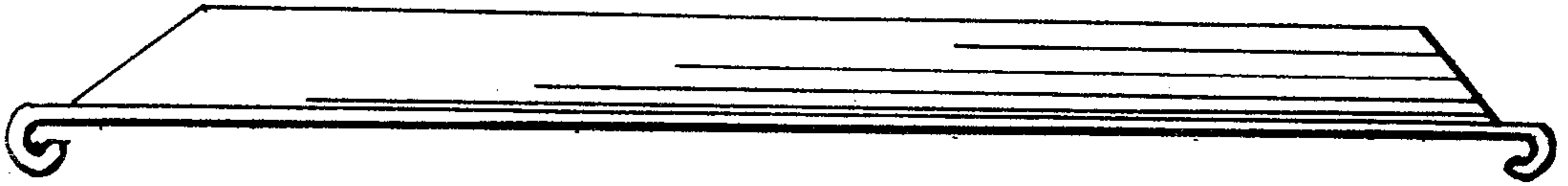

FIG. 5

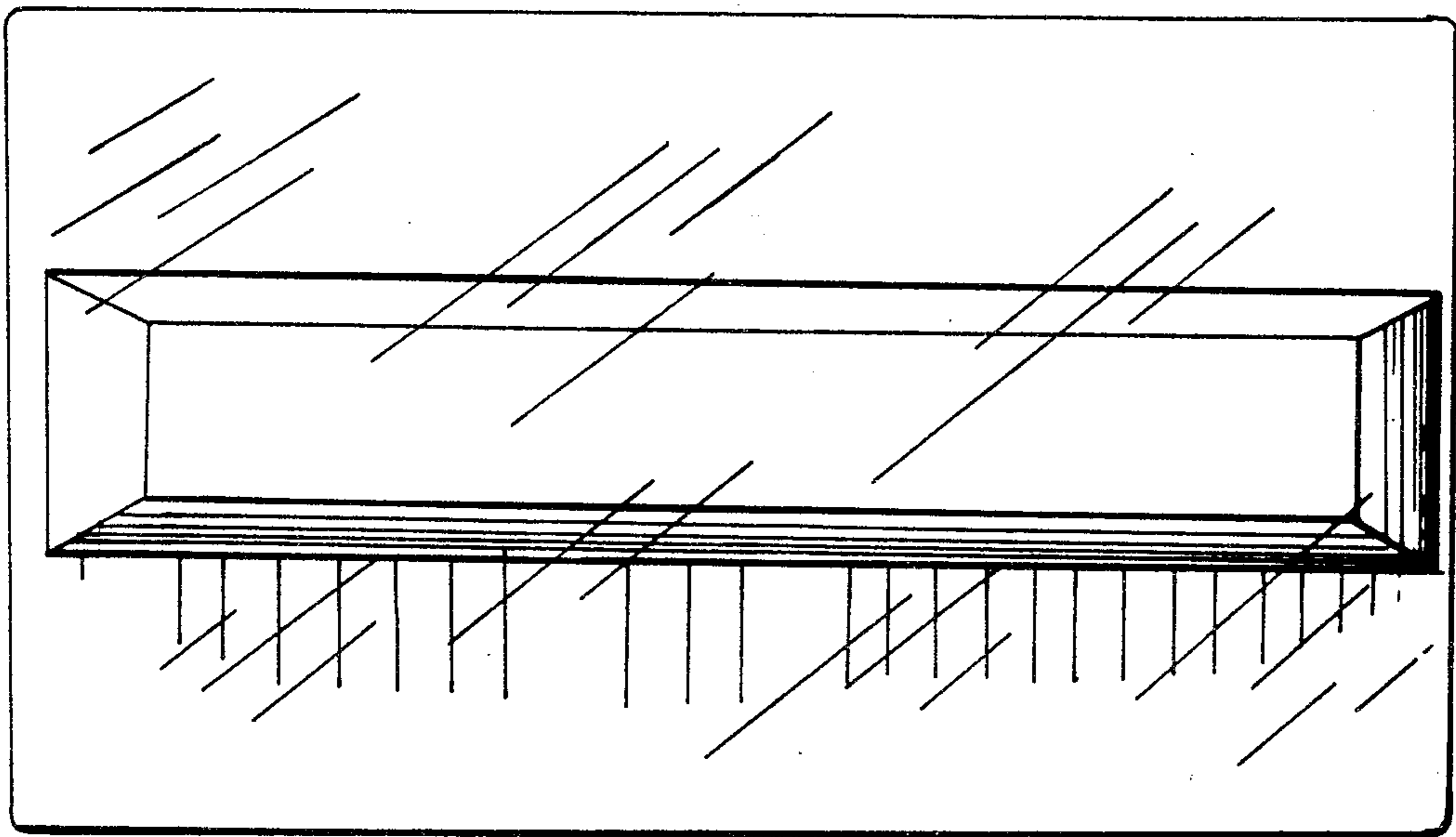

FIG. 6

