

[54] COMBINED DOLL AND BACK PACK

[76] Inventor: Betty J. Owens, 14 Robinson Cir., Midway, Ga. 31320

[**] Term: 14 Years

[21] Appl. No.: 654,542

[22] Filed: Sep. 26, 1984

[52] U.S. Cl. D21/167

[58] Field of Search D21/167, 184, 166, 171

[56] References Cited

U.S. PATENT DOCUMENTS

- D. 47,994 10/1915 Davidson D21/167
- D. 60,701 3/1922 Mooney D21/184
- D. 66,546 2/1925 Adamich D21/167

OTHER PUBLICATIONS

Just For Kids! Fall, 1983, p. 82, lower left, item C, Female Doll.

Primary Examiner—Melvin B. Feifer
Attorney, Agent, or Firm—Don E. Ferrell

[57] CLAIM

The ornamental design for combined doll and back pack, as shown and described.

DESCRIPTION

FIG. 1 is a front elevation view of a combined doll and back pack showing my new design; and FIG. 2 is a side elevation view thereof. The opposite side is substantially a mirror image.

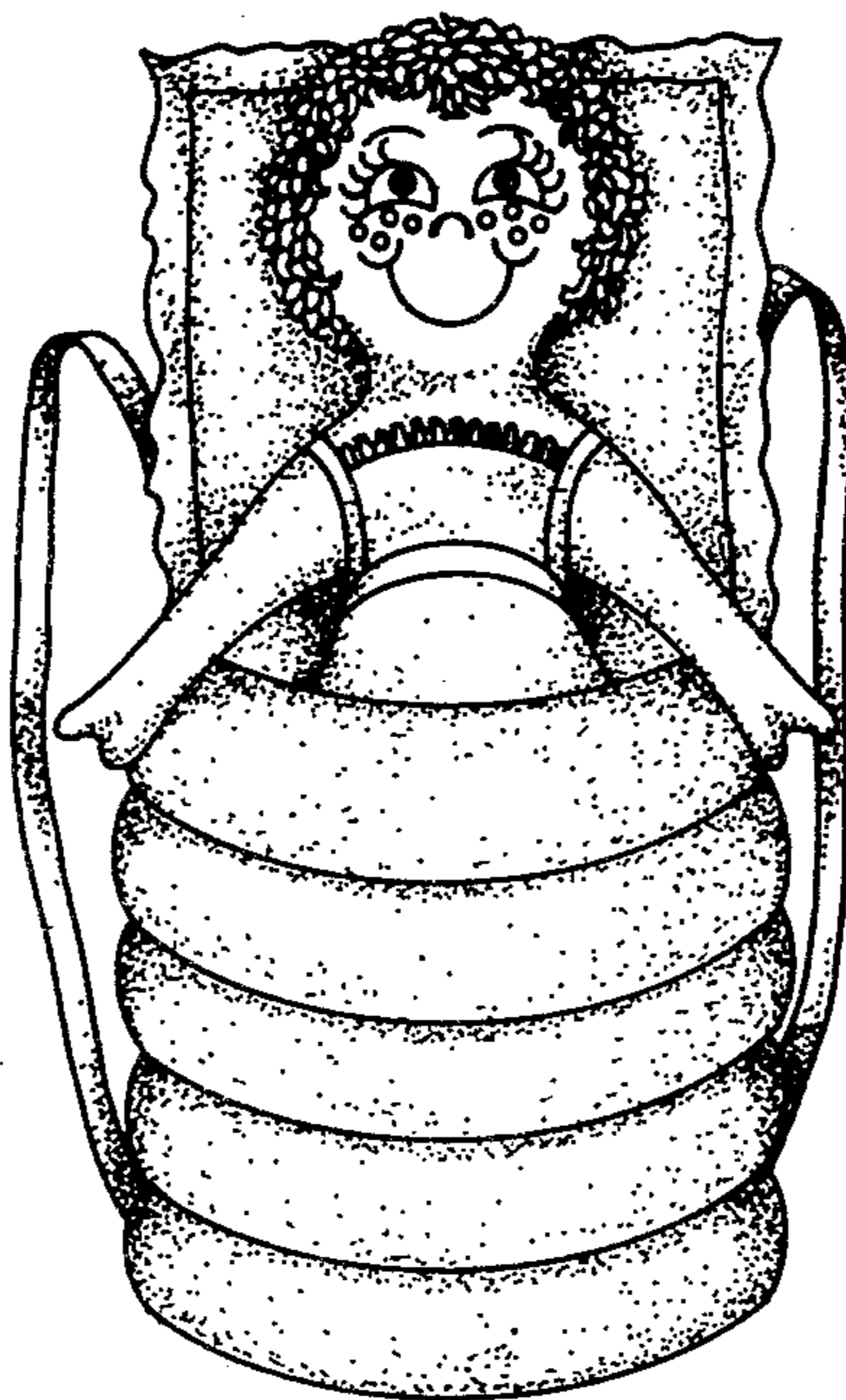

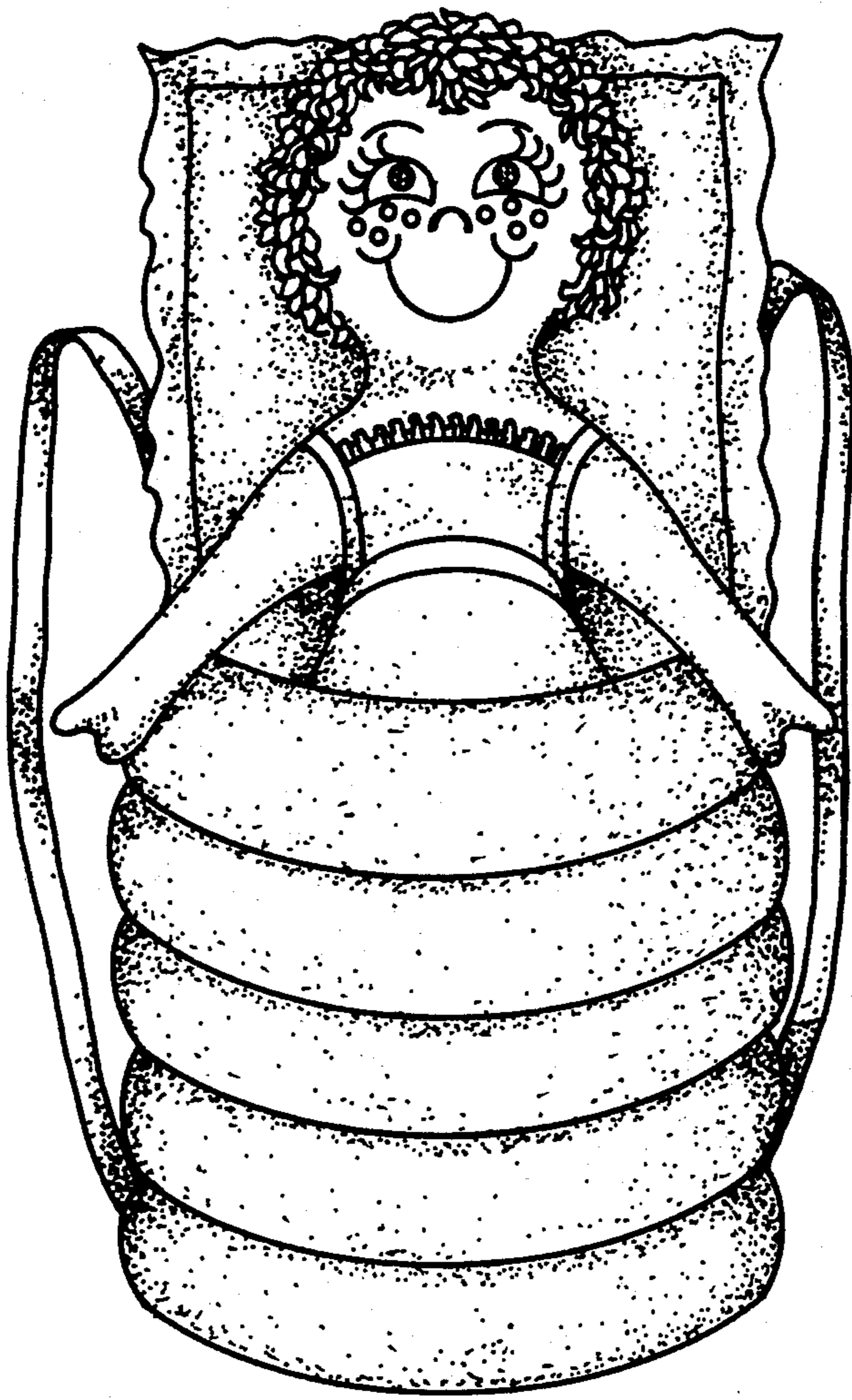

Fig. 1

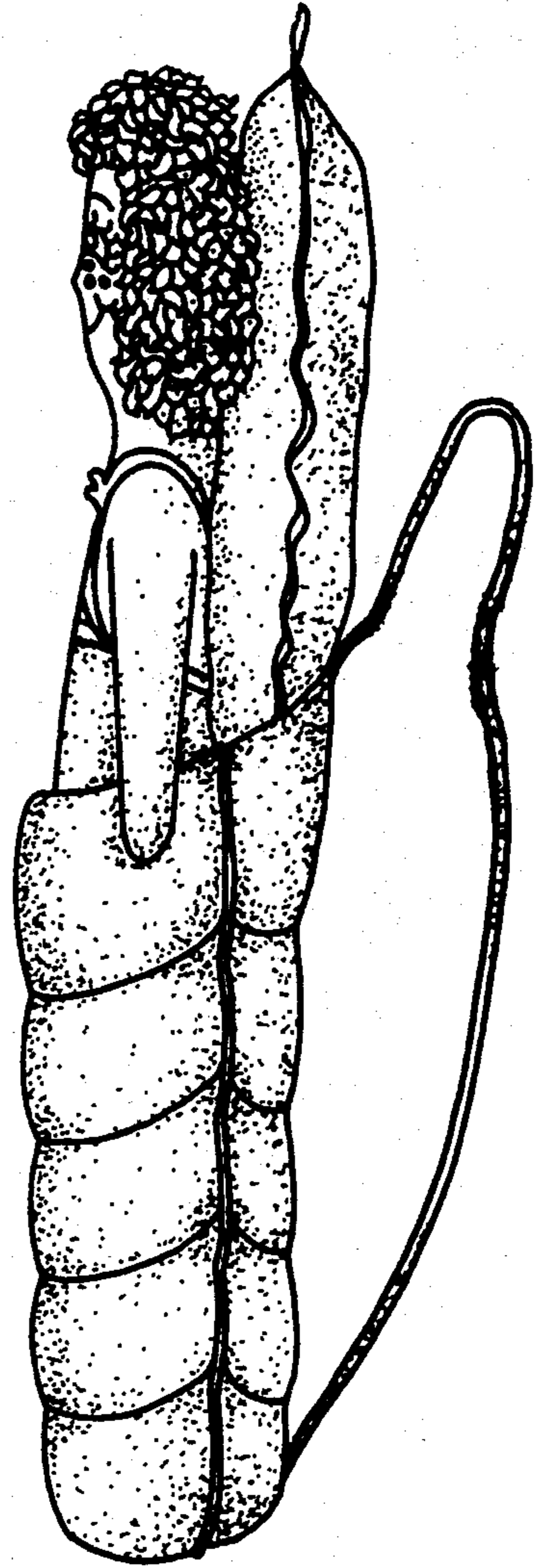

Fig. 2