

# United States Patent [19]

Kikuchi et al.

[11] Patent Number: **Des. 289,415**

[45] Date of Patent: **\*\* Apr. 21, 1987**

[54] **DESK-TOP ELECTRONIC CALCULATOR**

[75] Inventors: **Nobuo Kikuchi; Hideo Fushimoto,**  
both of Tokyo, Japan

[73] Assignee: **Canon Kabushiki Kaisha, Tokyo,**  
Japan

[\*\*] Term: **14 Years**

[21] Appl. No.: **725,549**

[22] Filed: **Apr. 22, 1985**

[30] **Foreign Application Priority Data**

Oct. 30, 1984 [JP] Japan ..... 59-44816

[52] U.S. Cl. .... **D18/7**

[58] Field of Search ..... **D18/2, 6-8,**  
**D18/11; 364/706-710; 200/5 A**

[56] **References Cited**

## U.S. PATENT DOCUMENTS

D. 265,913 8/1982 Yoshioka et al. .... D18/7

D. 266,854 11/1982 Hirata et al. .... D18/7

D. 268,421 3/1983 Hirata et al. .... D18/7

D. 269,354 6/1983 Ishida ..... D18/7

*Primary Examiner*—Louis S. Zarfes

*Attorney, Agent, or Firm*—Fitzpatrick, Cella, Harper &  
Scinto

[57] **CLAIM**

The ornamental design for a desk-top electronic calculator, as shown and described.

## DESCRIPTION

FIG. 1 is a front elevational view of a desk-top electronic calculator showing our new design;

FIG. 2 is a rear elevational view thereof;

FIG. 3 is a top plan view thereof;

FIG. 4 is a bottom plan view thereof;

FIG. 5 is a side elevational view as seen from the left of FIG. 1;

FIG. 6 is a side elevational view as seen from the right of FIG. 1 and

FIG. 7 is a perspective view of the desk-top electronic calculator.

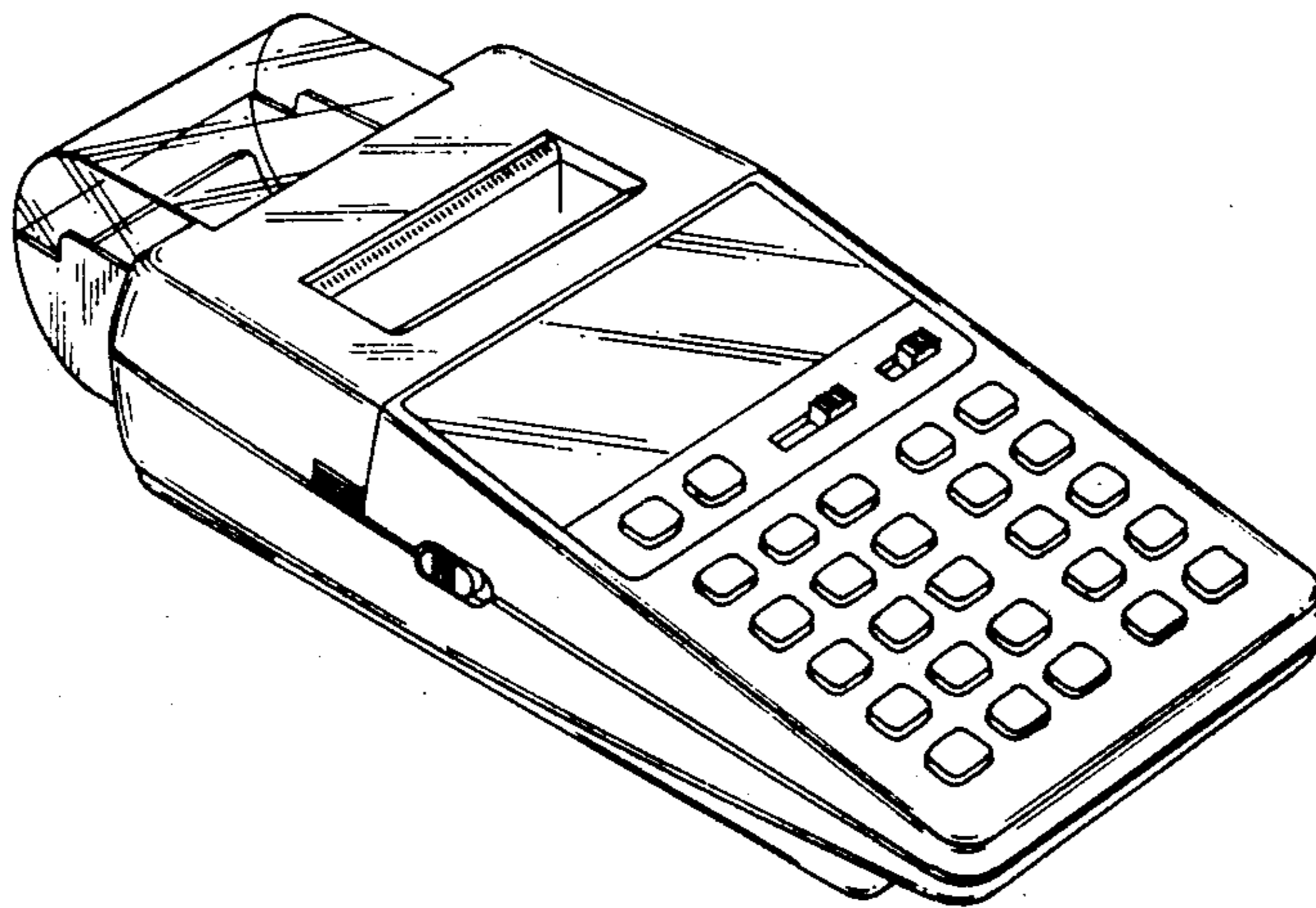

FIG. 1

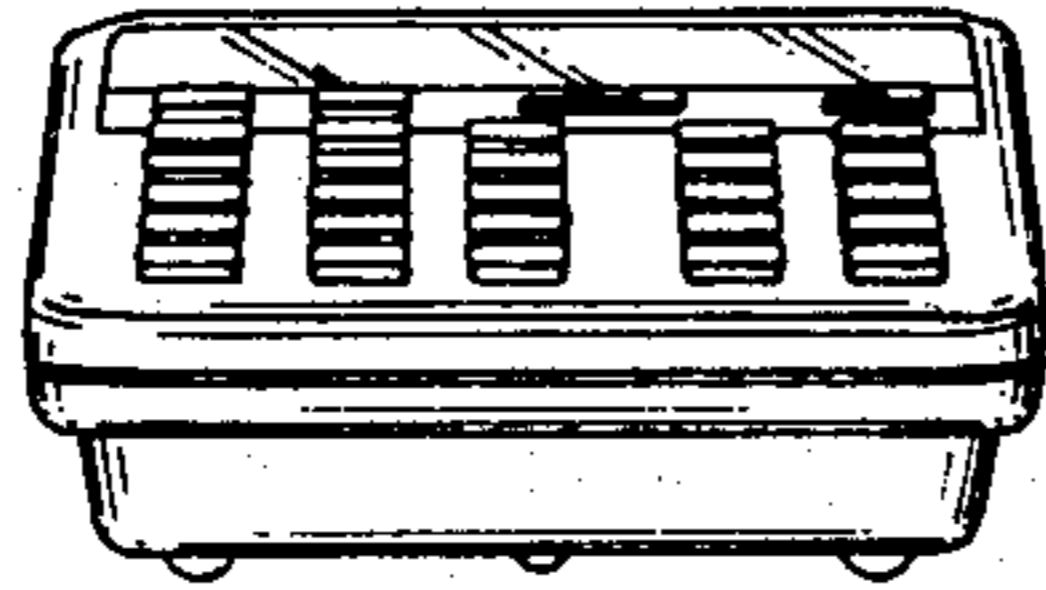

FIG. 2

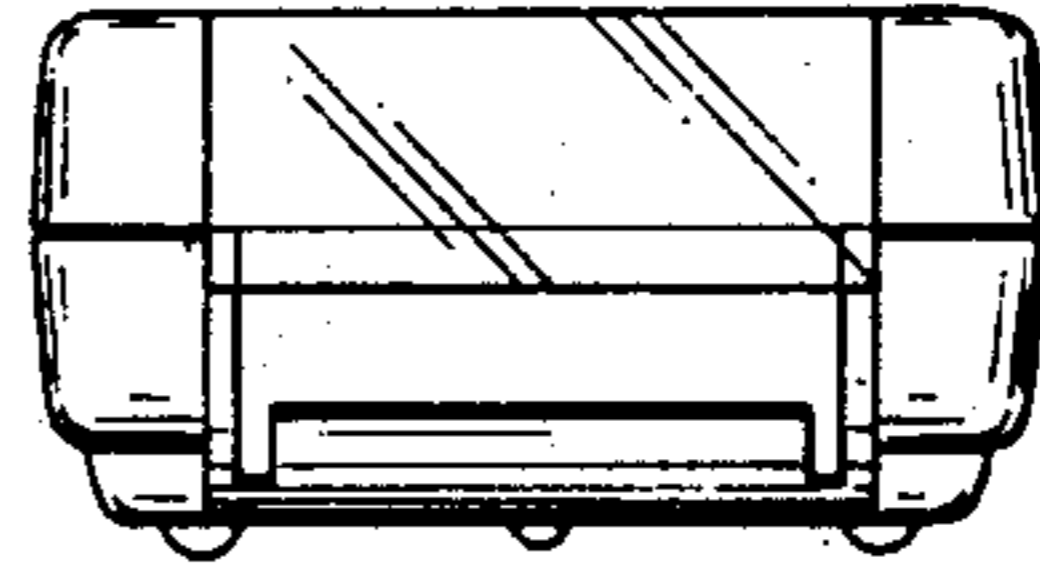

FIG. 3

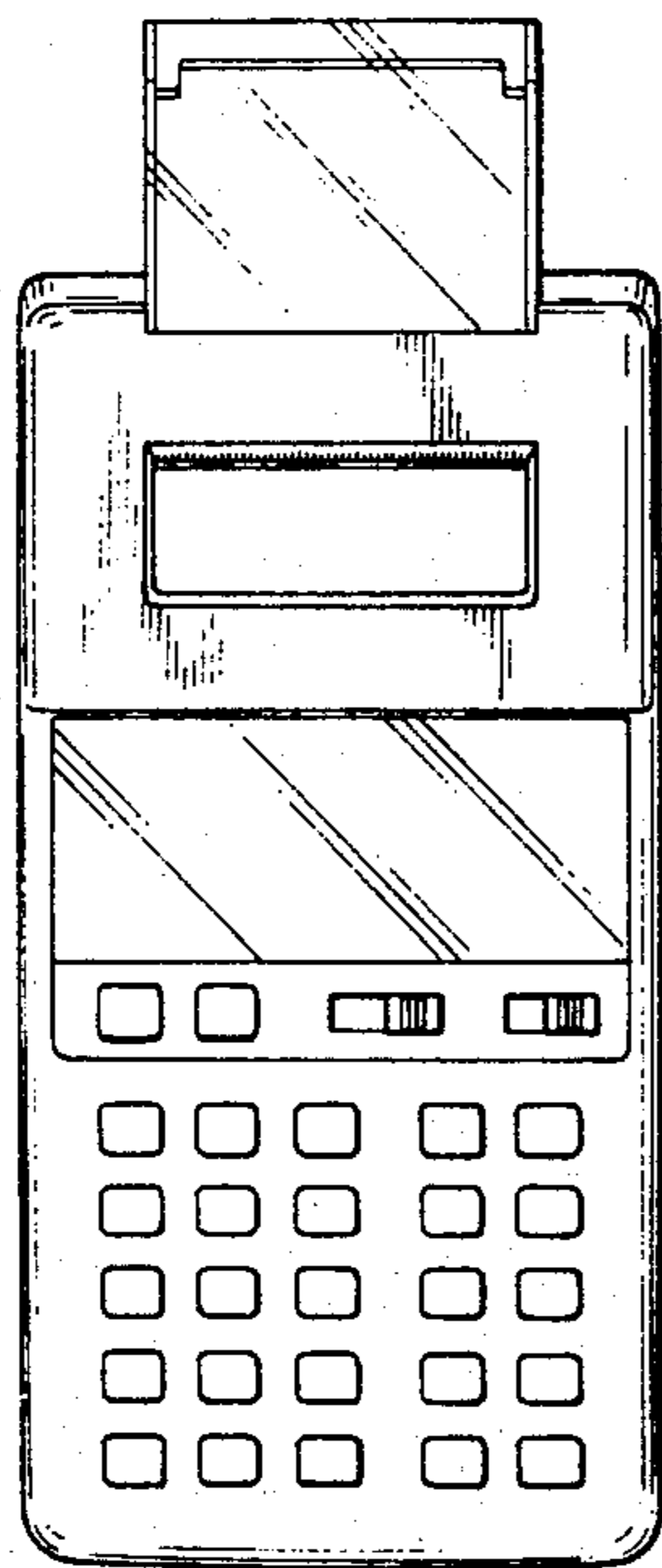

FIG. 4

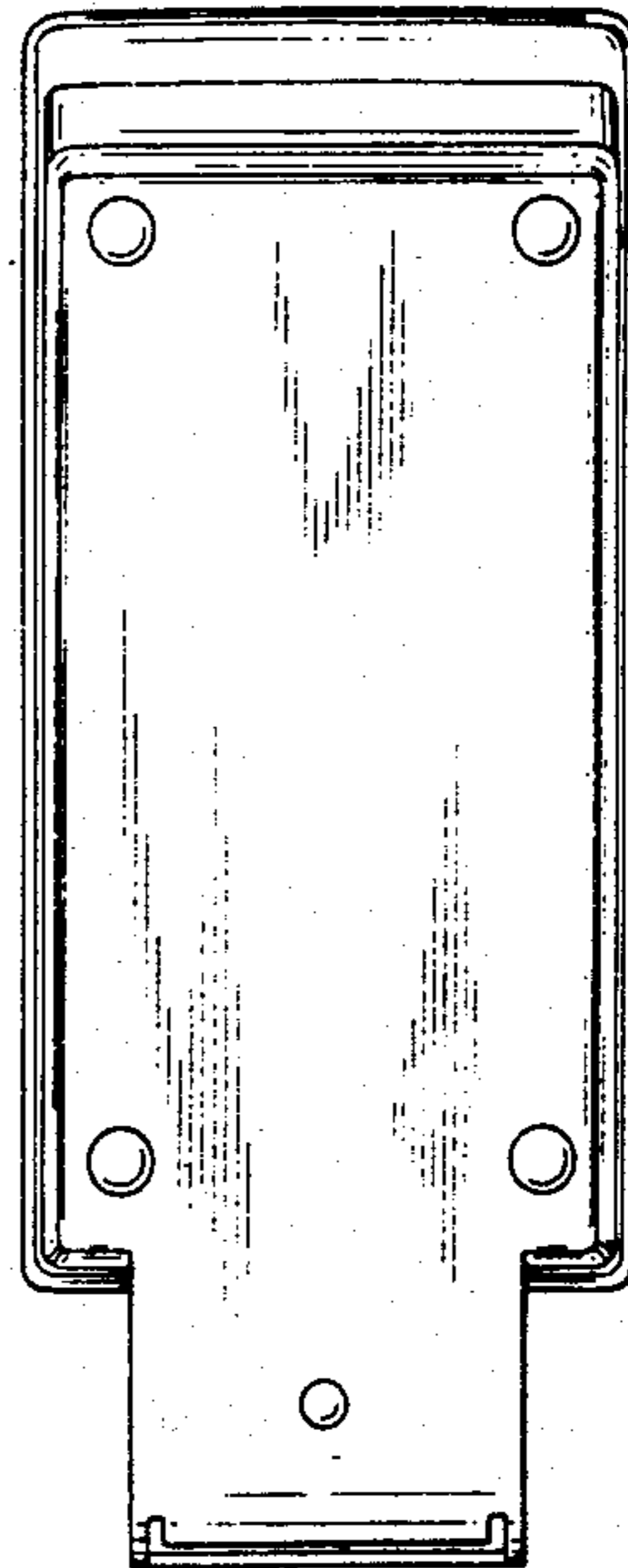

FIG. 5

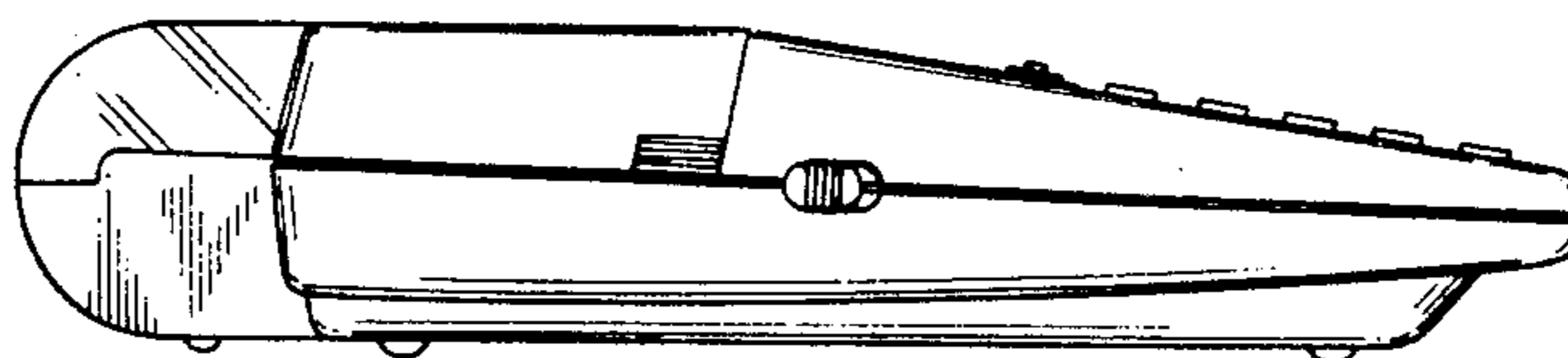

FIG. 6



FIG. 7

