

# United States Patent [19]

Shibayama et al.

[11] Patent Number: **Des. 289,406**

[45] Date of Patent: **\*\* Apr. 21, 1987**

[54] **INDUSTRIAL ROBOT**

[75] Inventors: **Masato Shibayama, Sayama; Takeshi Abe, Tokyo; Atuyuki Gotou, Mitaka; Takashi Kawakami, Shimizu; Shintaro Masuda, Hujieda, all of Japan**

[73] Assignee: **Hitachi, Ltd., Tokyo, Japan**

[\*\*] Term: **14 Years**

[21] Appl. No.: **582,799**

[22] Filed: **Feb. 23, 1984**

[30] **Foreign Application Priority Data**

Aug. 26, 1983 [JP] Japan ..... 58-36980

[52] U.S. Cl. .... **D15/199; D15/122**

[58] Field of Search ..... **D15/122, 199; 901/14, 901/16, 18, 30, 42; 414/728, 729, 732, 738, 749**

[56] **References Cited**

**U.S. PATENT DOCUMENTS**

3,901,392 8/1975 Streckert ..... 901/16

4,005,782 2/1977 Crockett ..... 901/16  
4,274,801 6/1981 Herb et al. .... 414/749  
4,317,560 3/1982 Troyer ..... 901/42  
4,557,657 12/1985 Olson et al. .... 901/14

*Primary Examiner*—B. J. Bullock

*Attorney, Agent, or Firm*—Antonelli, Terry & Wands

[57] **CLAIM**

The ornamental design for an industrial robot, as shown and described.

**DESCRIPTION**

FIG. 1 is a front, top and right side perspective view of an industrial robot showing our new design; FIG. 2 is a front elevational view thereof; FIG. 3 is a right side elevational view thereof; FIG. 4 is a top plan view thereof; FIG. 5 is a left side elevational view thereof; FIG. 6 is a bottom plan view thereof; FIG. 7 is a rear elevational view thereof; and FIG. 8 is a front, top and right side perspective view thereof, the pipes and connector brackets being shown in broken lines for illustrative purposes only.

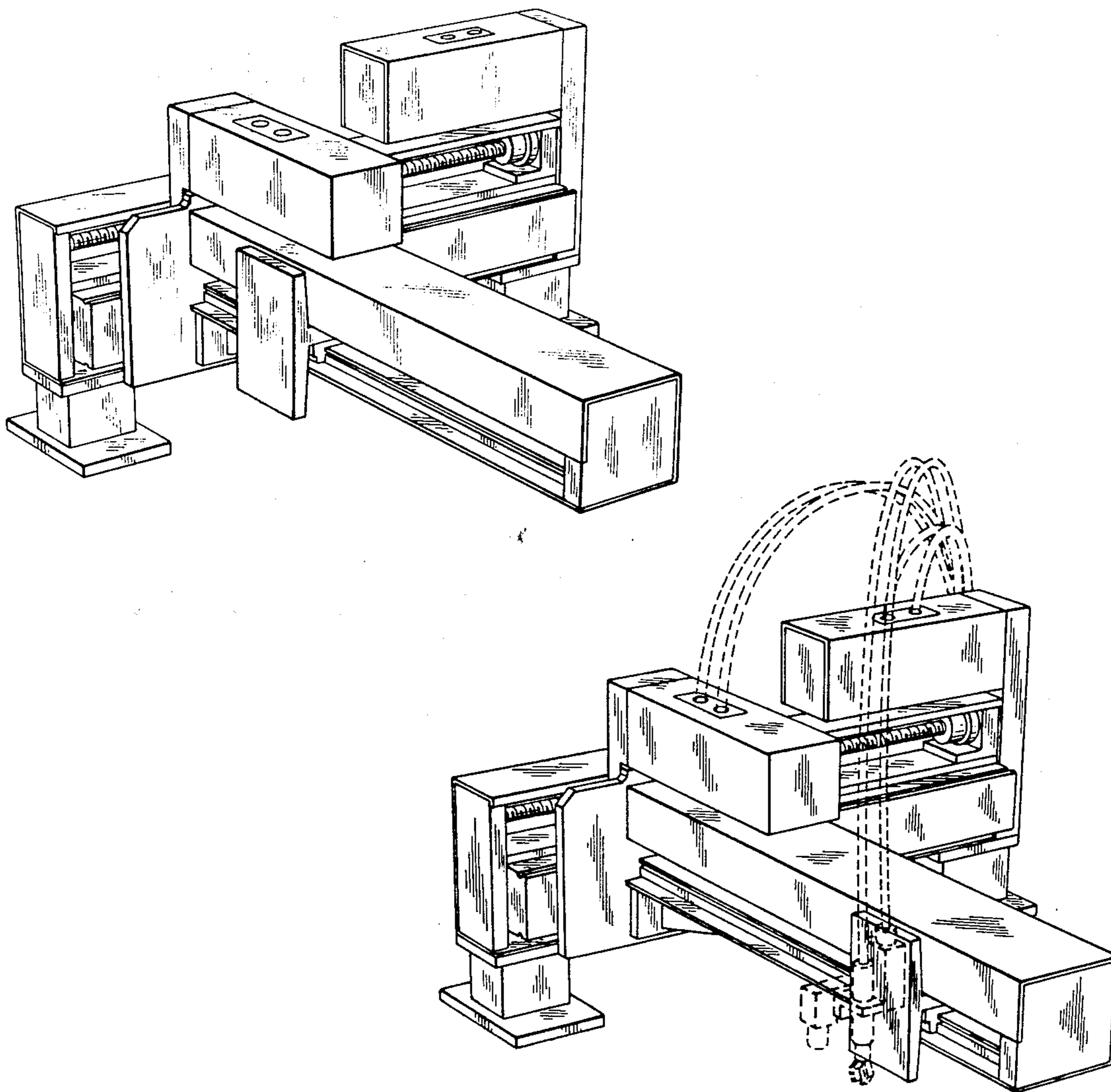

FIG. 1

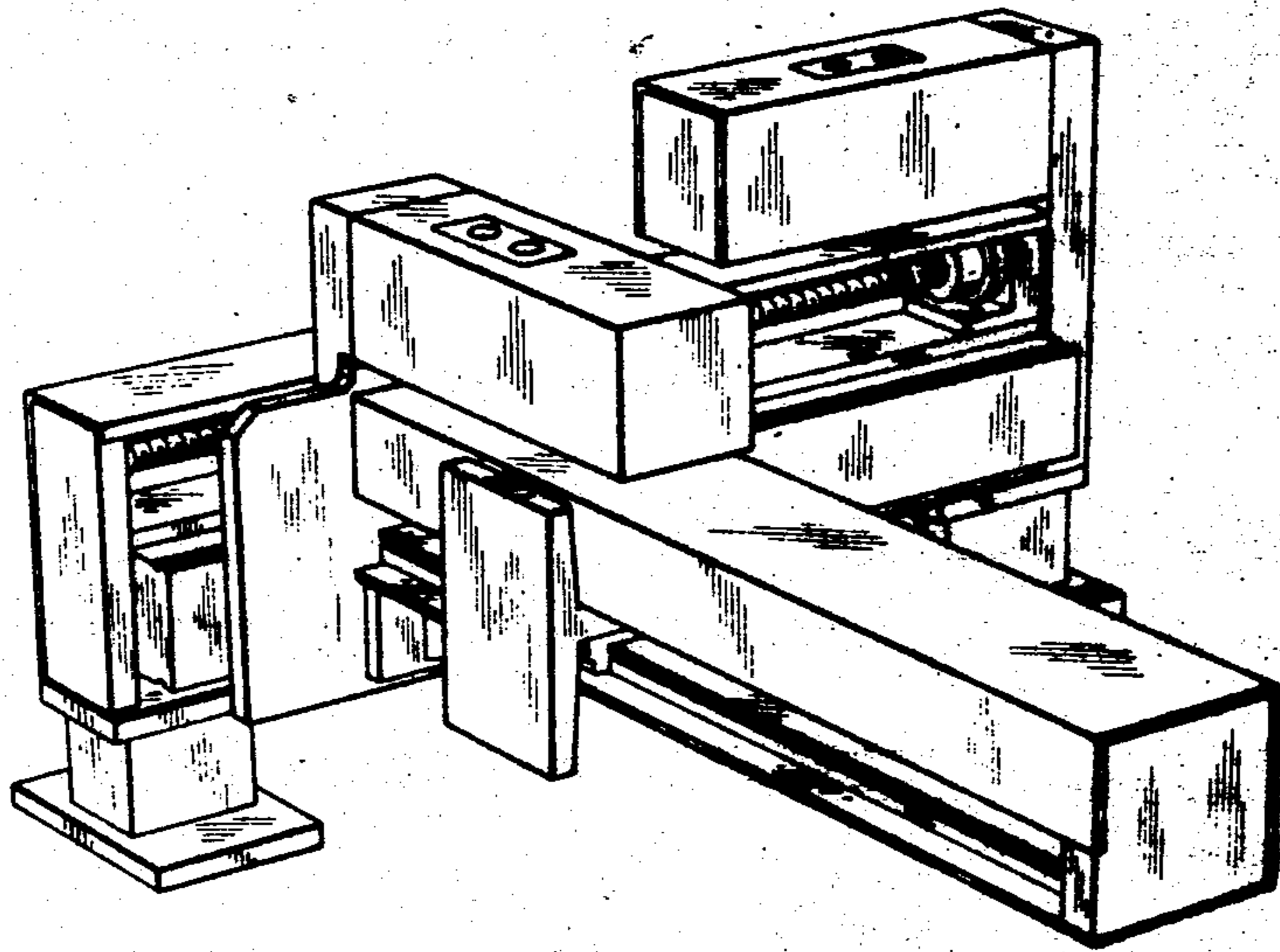

FIG. 2

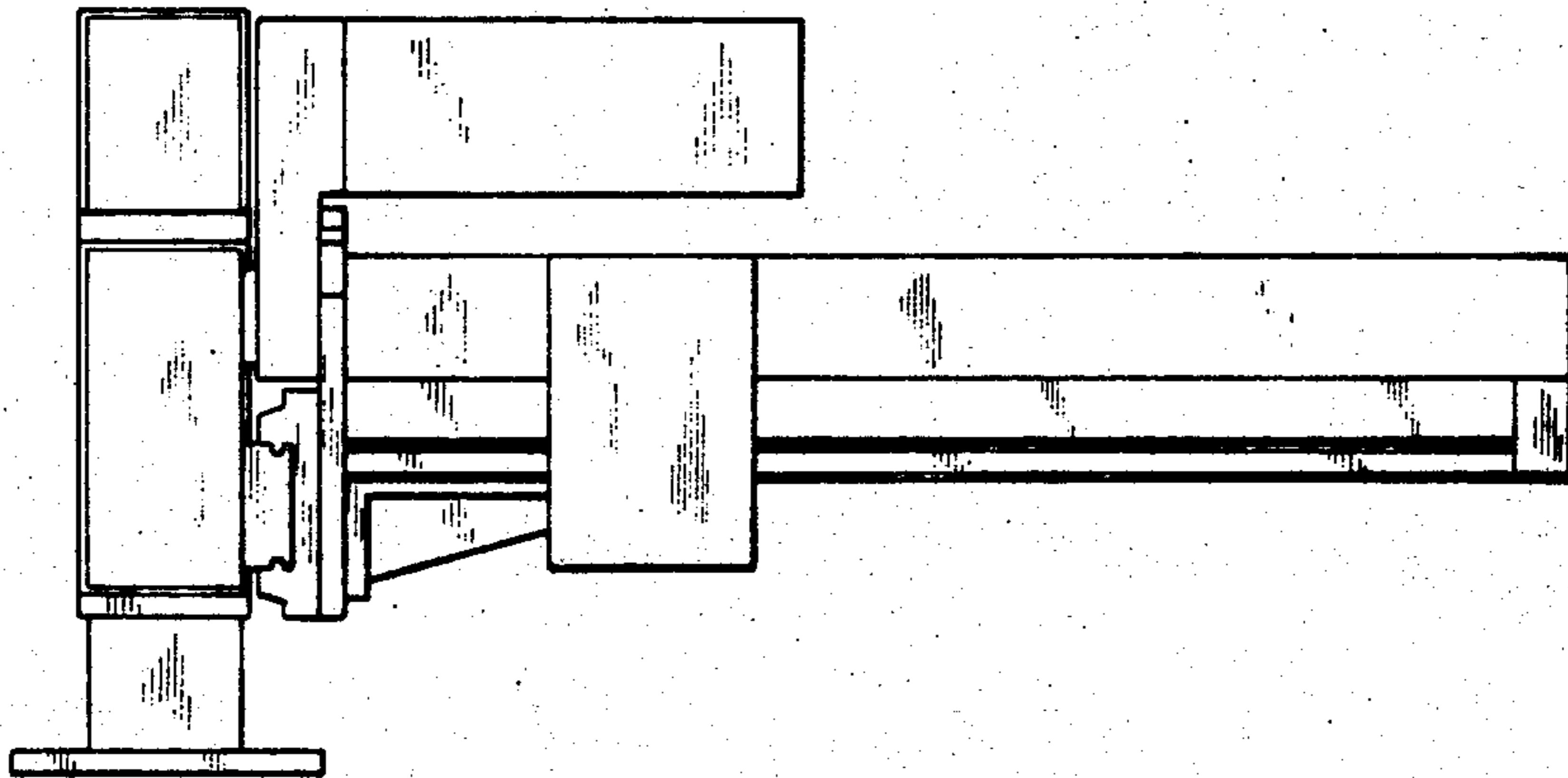

FIG. 3

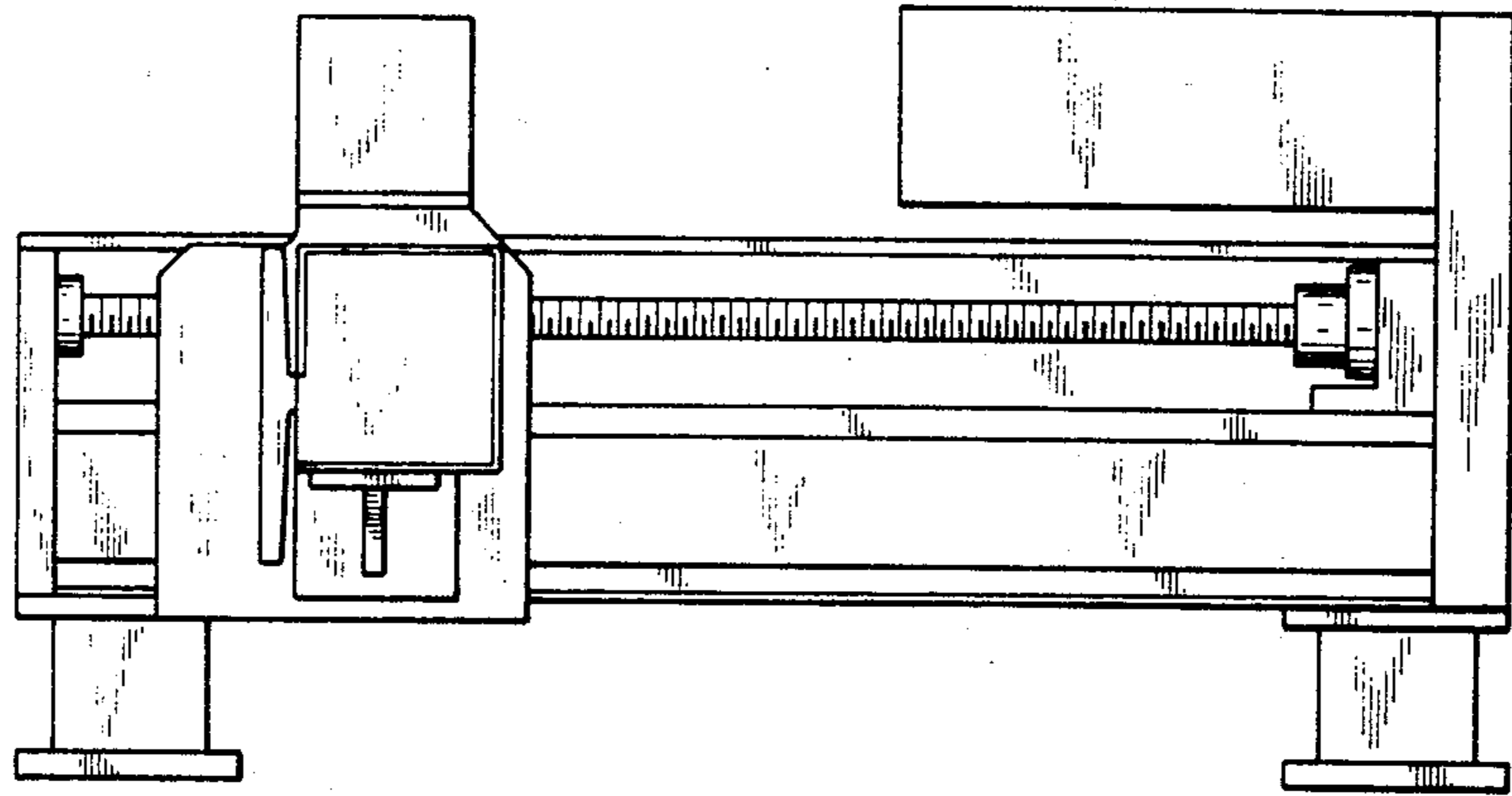

FIG. 4

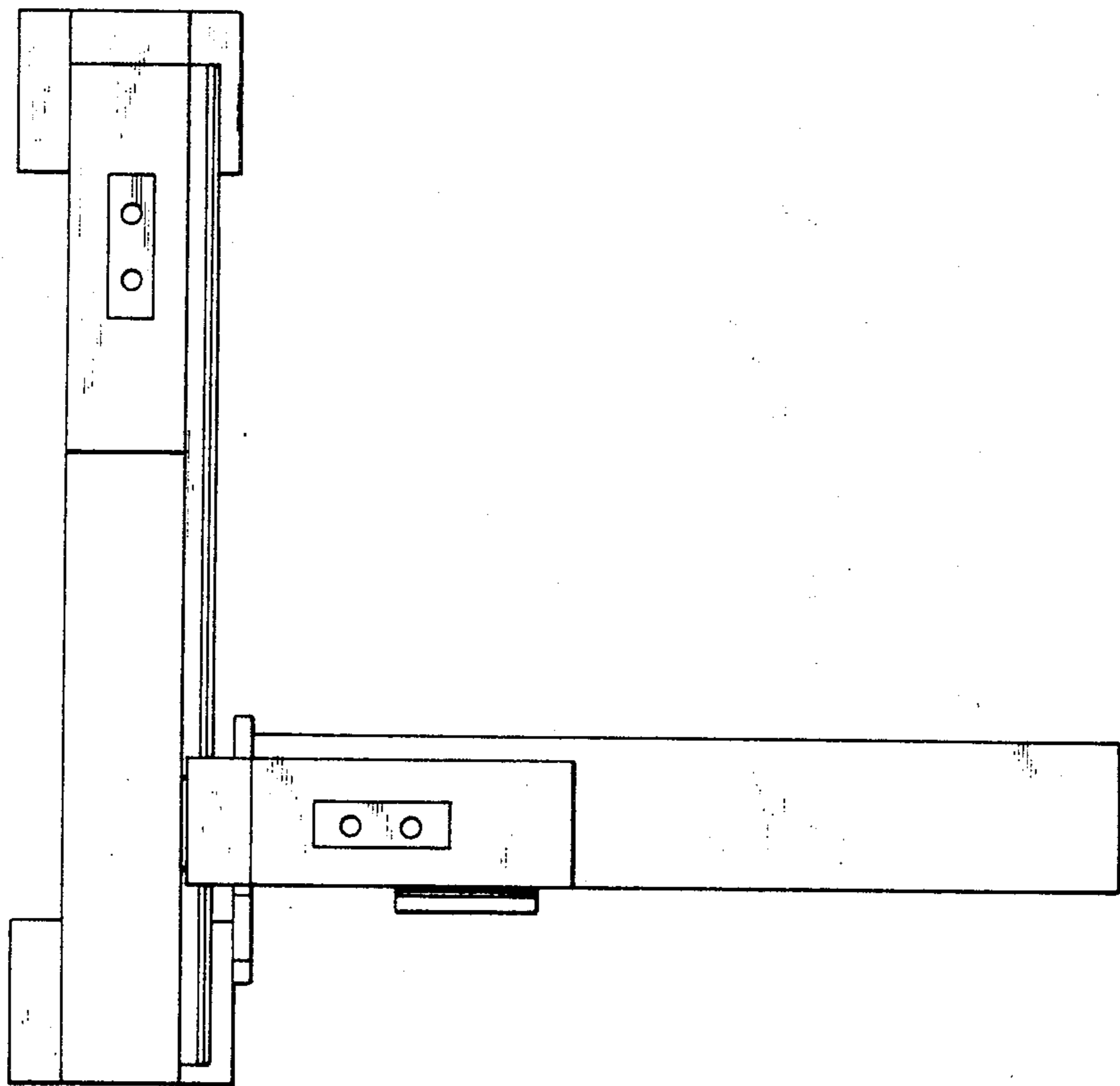

FIG. 5

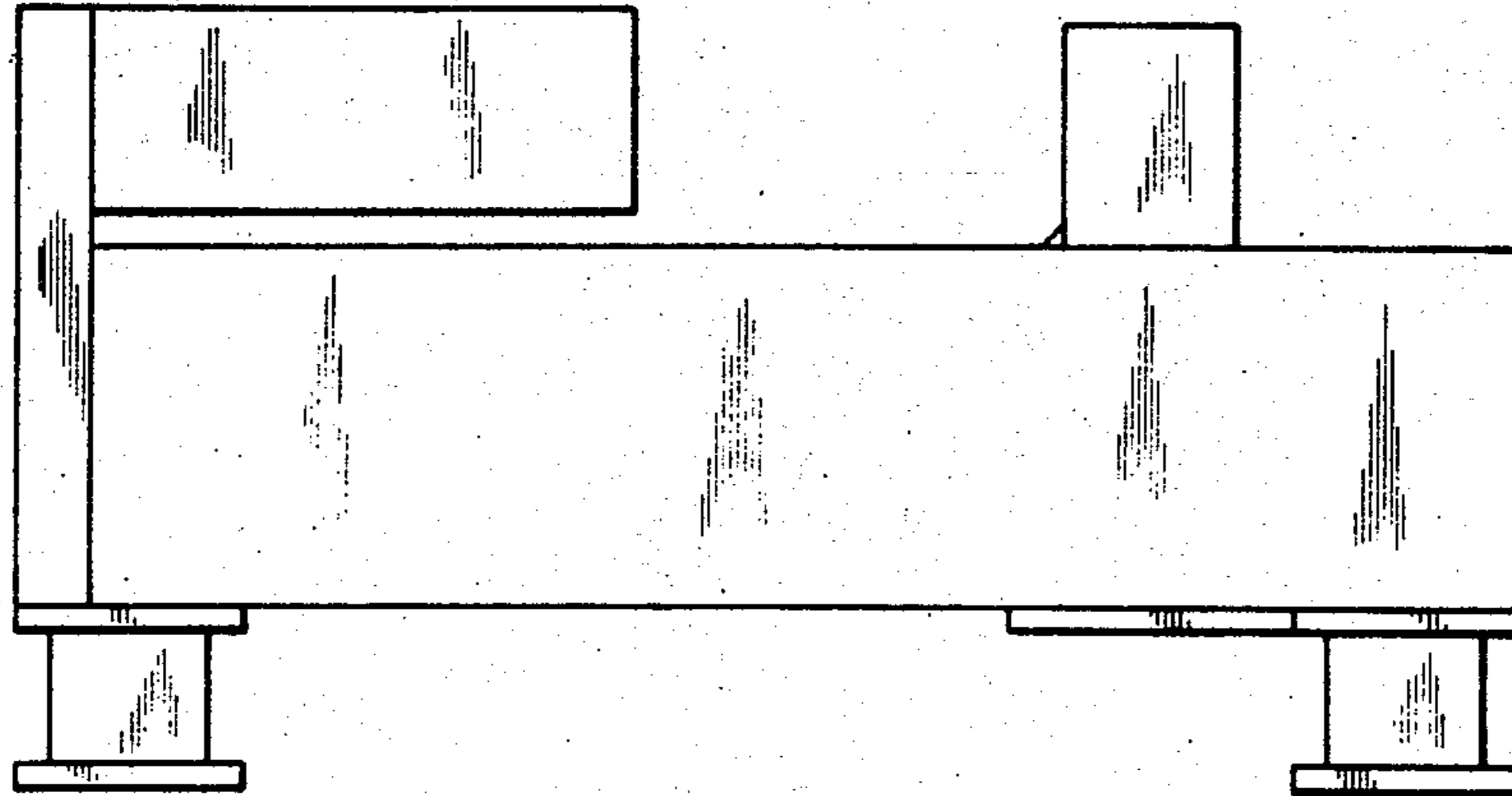

FIG. 6

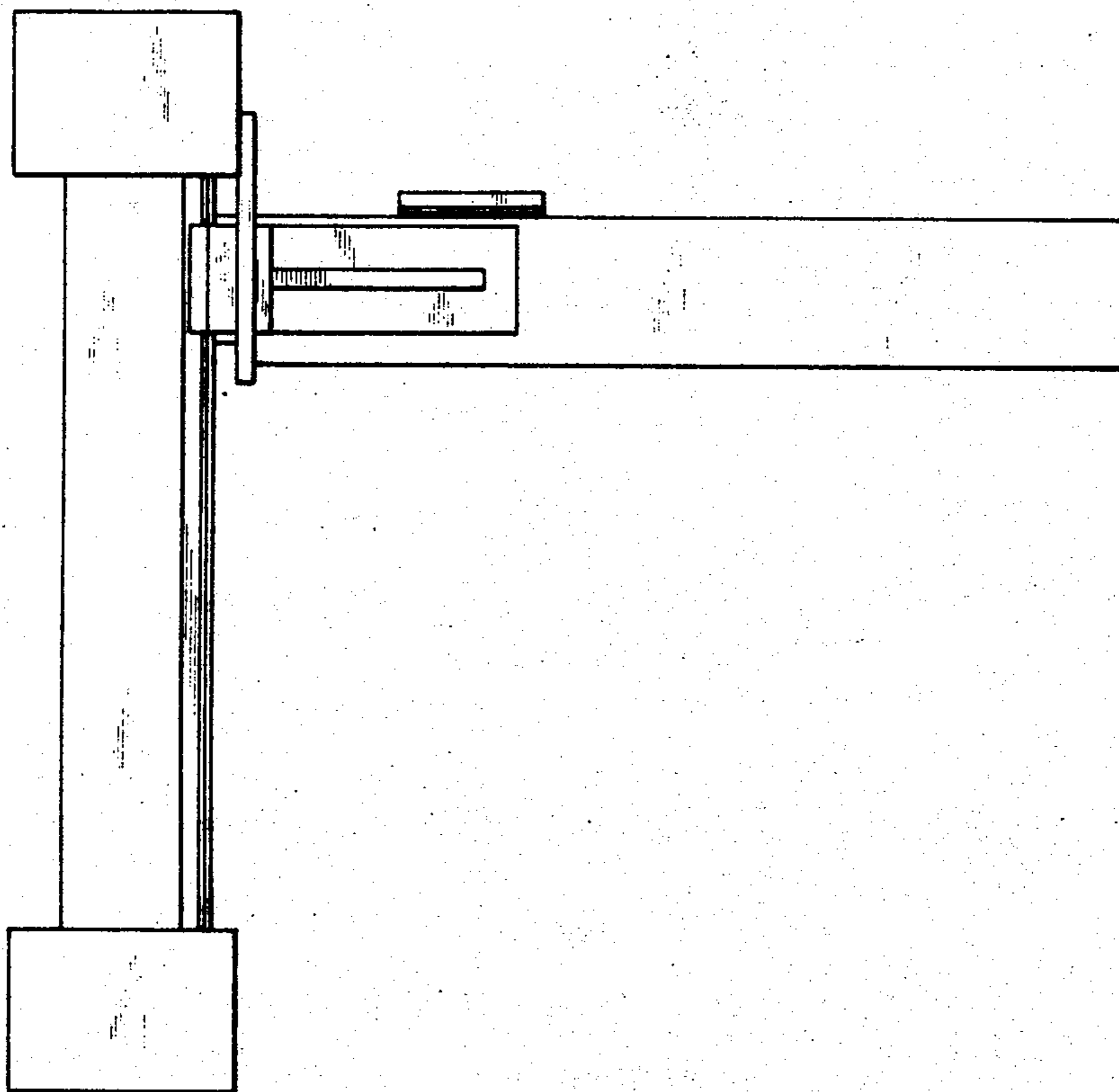

FIG. 7

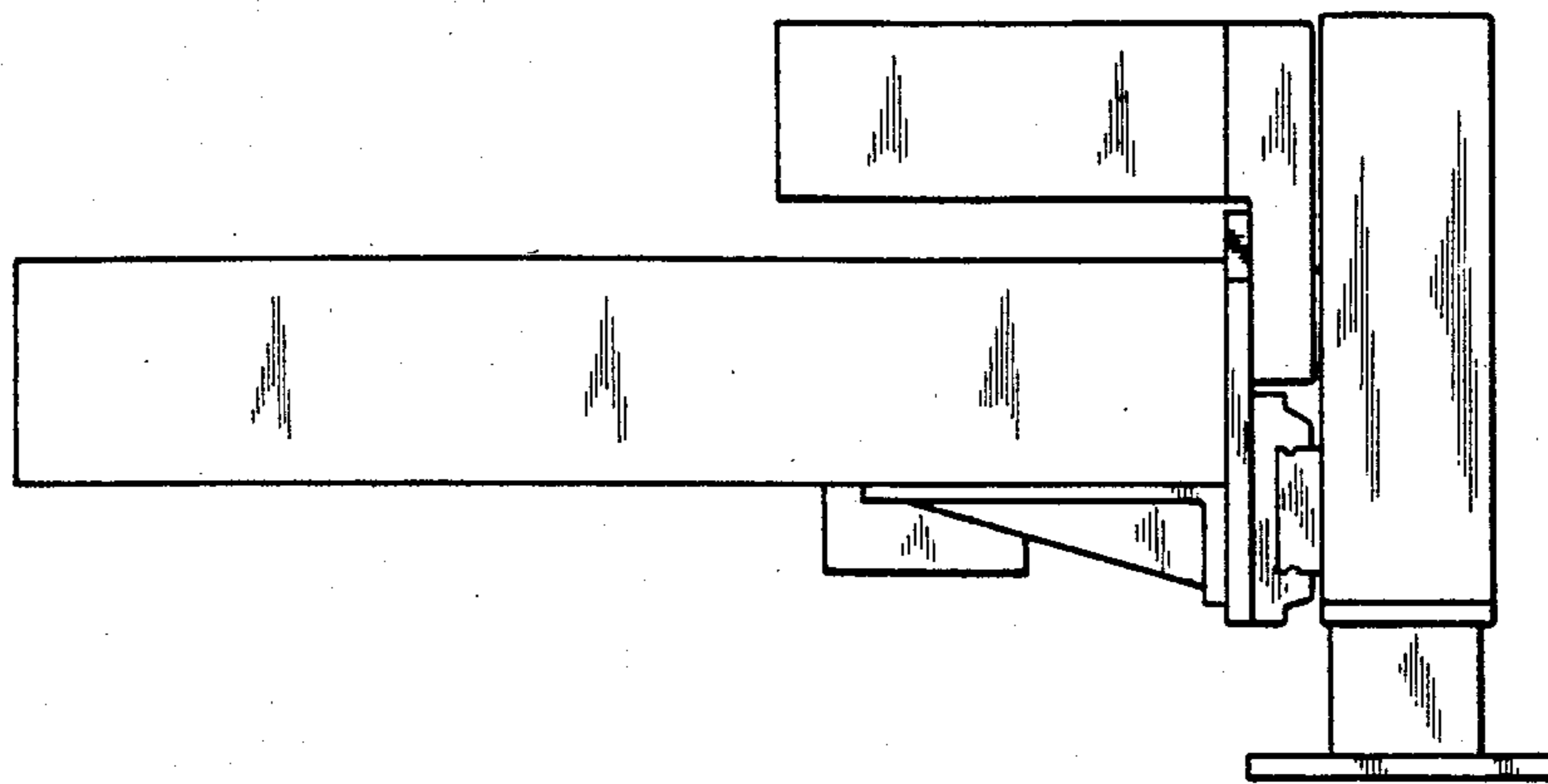

FIG. 8

