

[54] **COMPUTER PERIPHERAL**

[75] Inventors: **Michael J. Nuttall**, Palo Alto, Calif.;
Karrie Finkel, Durham, N.C.

[73] Assignee: **Metaphor Computer Systems**,
Mountain View, Calif.

[**] Term: **14 Years**

[21] Appl. No.: **640,727**

[22] Filed: **Aug. 14, 1984**

[52] U.S. Cl. **D14/102; D14/107**

[58] Field of Search **D14/100-116;**
D13/40, 41; 361/380, 390-394

[56] **References Cited**

U.S. PATENT DOCUMENTS

D. 210,589	3/1968	Kalvitis	D14/102
D. 242,926	1/1977	Abrahamsen et al.	D14/102
D. 245,158	7/1977	Davis, Jr.	D14/102
D. 250,950	1/1979	Knodt et al.	D14/102

OTHER PUBLICATIONS

Computer Design, 10-1979, p. 221, Topaz Electronics Power Conditioner Housing.

Primary Examiner—Susan J. Lucas

Attorney, Agent, or Firm—Cushman, Darby & Cushman

[57] **CLAIM**

The ornamental design for a computer peripheral, as shown and described.

DESCRIPTION

FIG. 1 is a perspective view of a computer peripheral showing our new design;

FIG. 2 is a front elevational view thereof on an enlarged scale;

FIG. 3 is a rear elevational view thereof on an enlarged scale;

FIG. 4 is a right side elevational view thereof on an enlarged scale;

FIG. 5 is a left side elevational view thereof on an enlarged scale;

FIG. 6 is a top plan view thereof on an enlarged scale; and

FIG. 7 is a bottom plan view thereof on an enlarged scale.

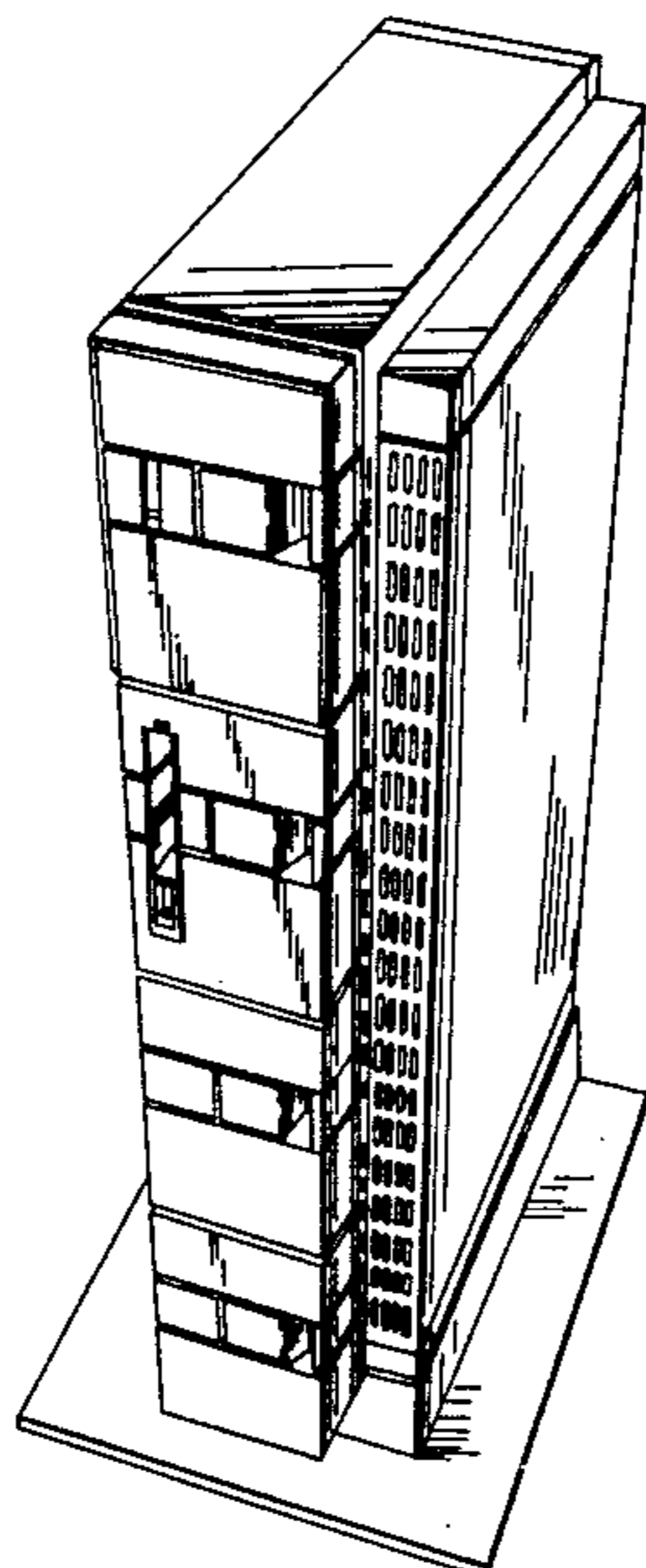

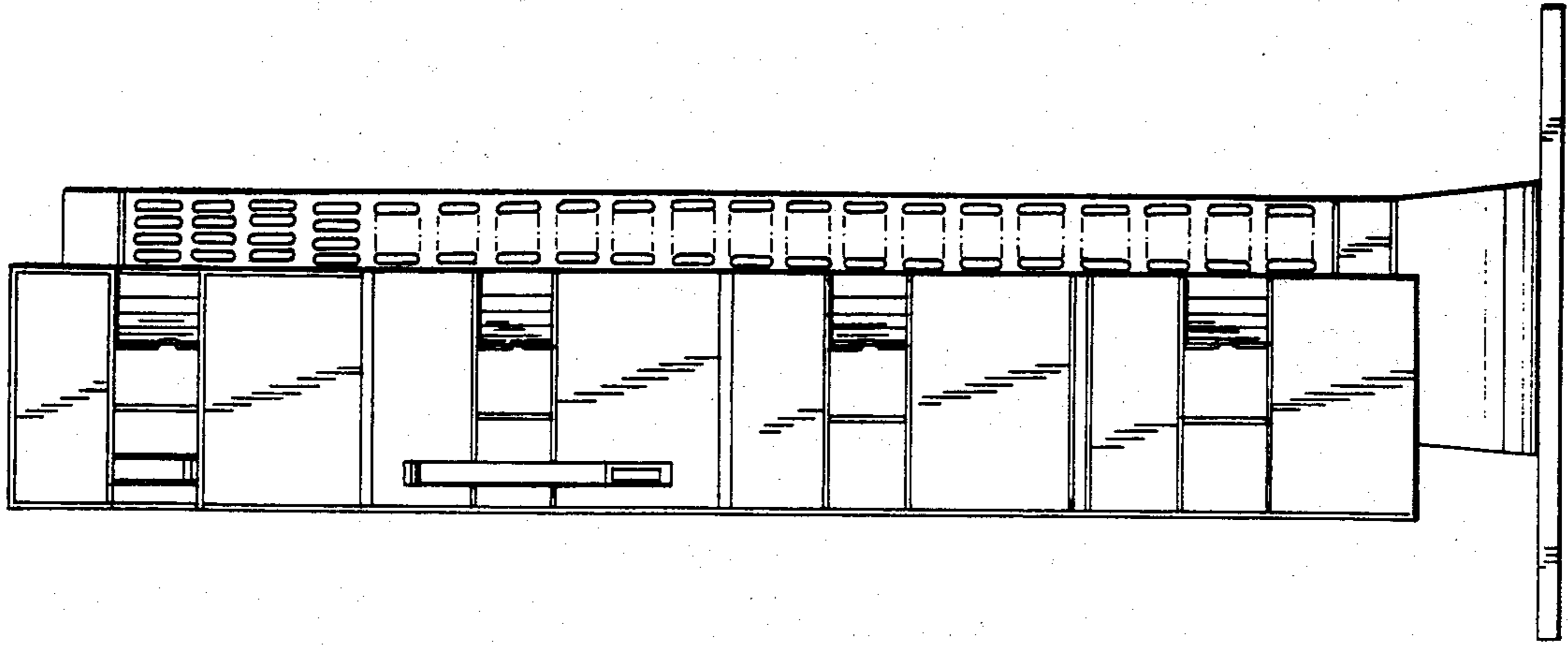

Fig. 2

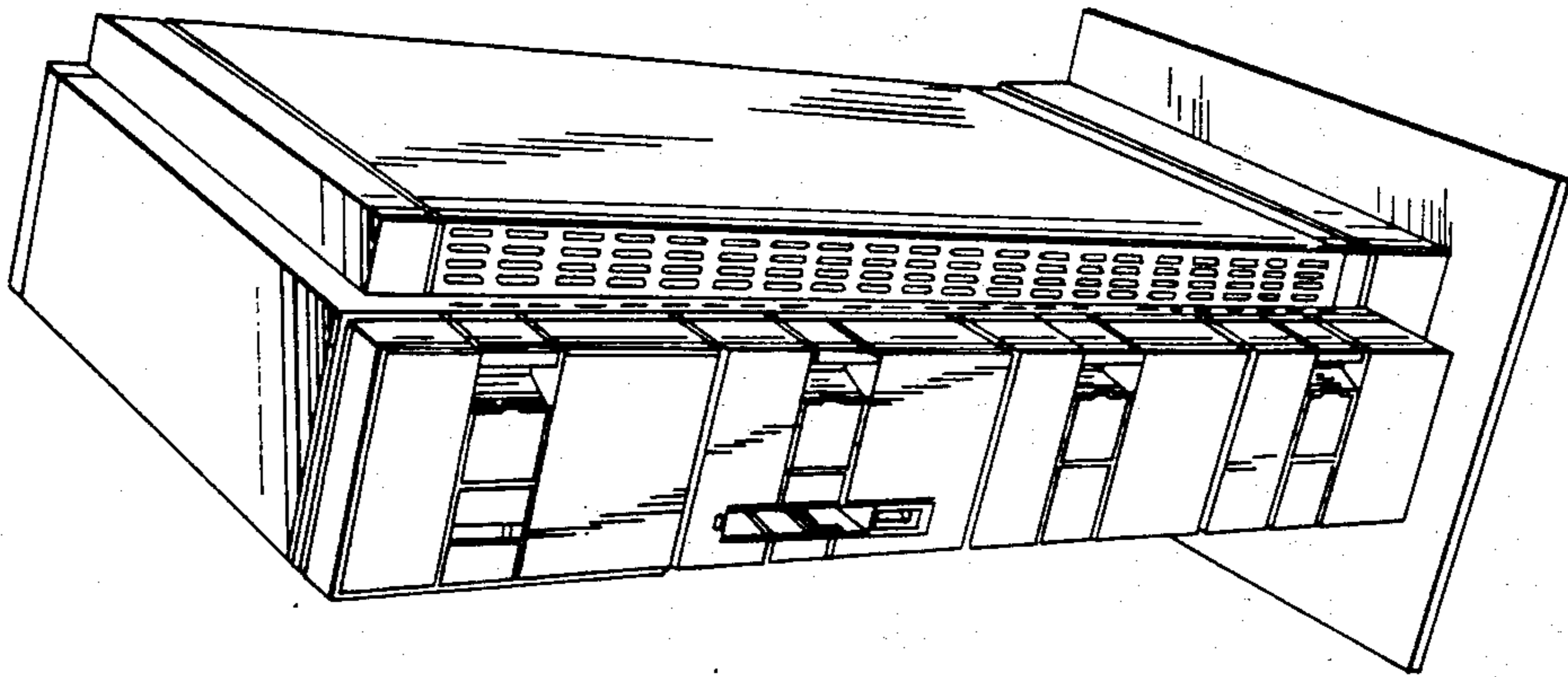

Fig. 1

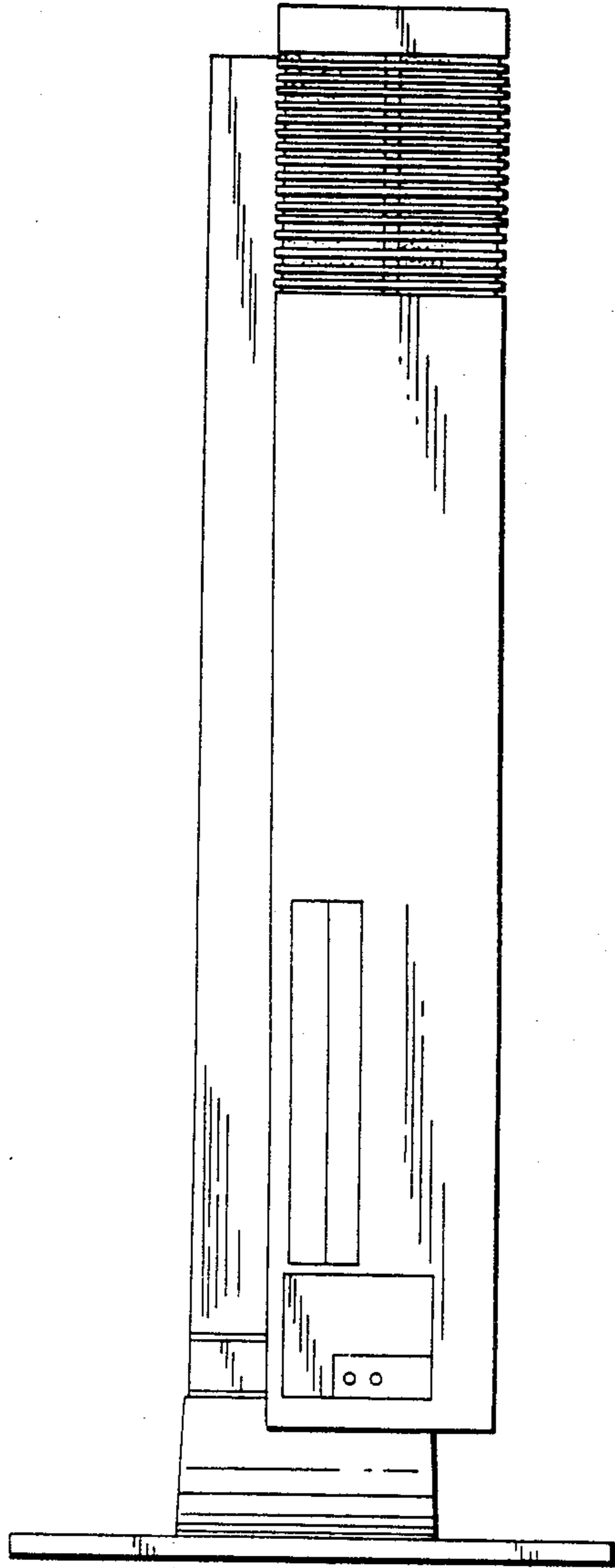

Fig. 3

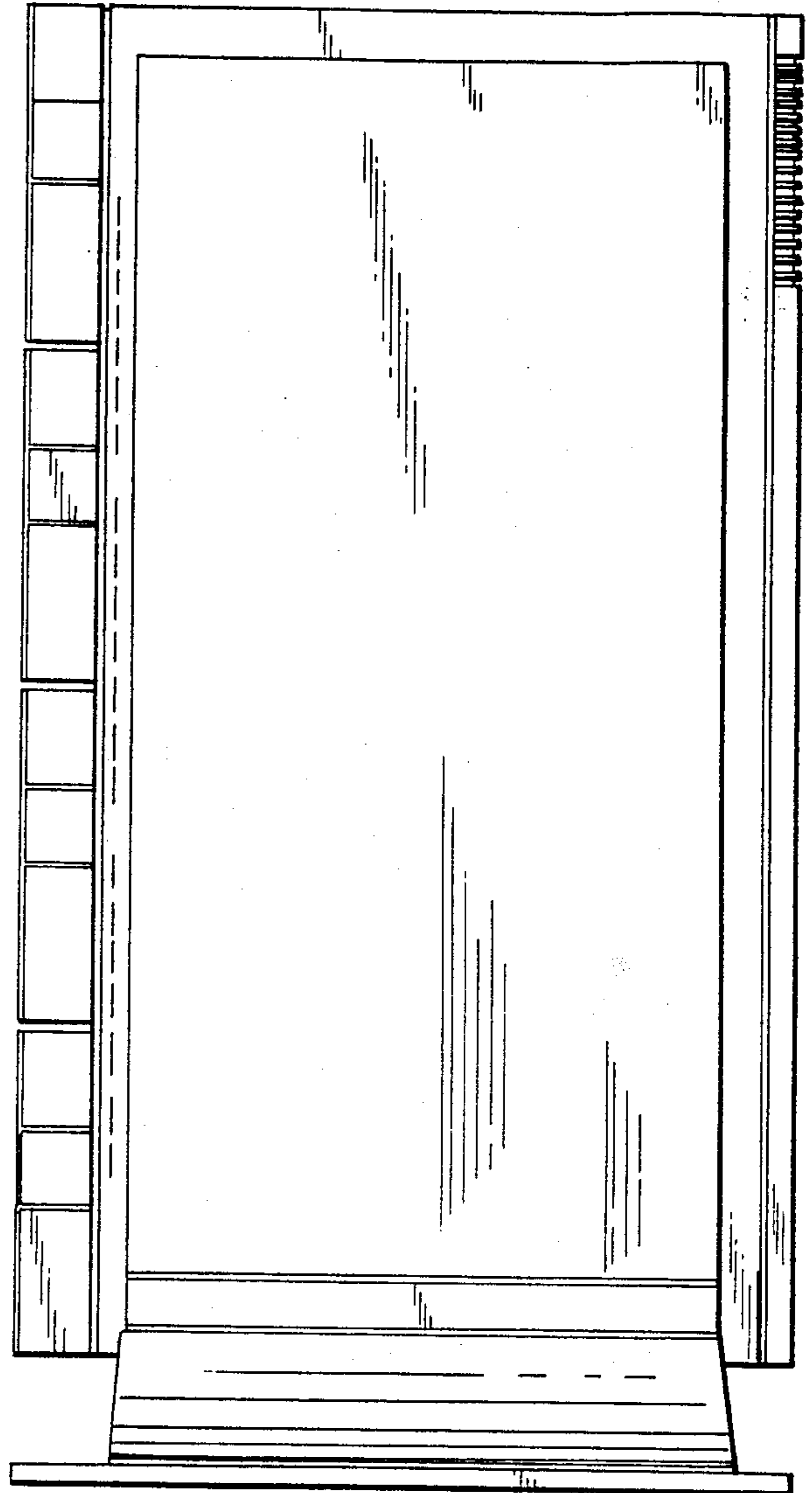

Fig. 4

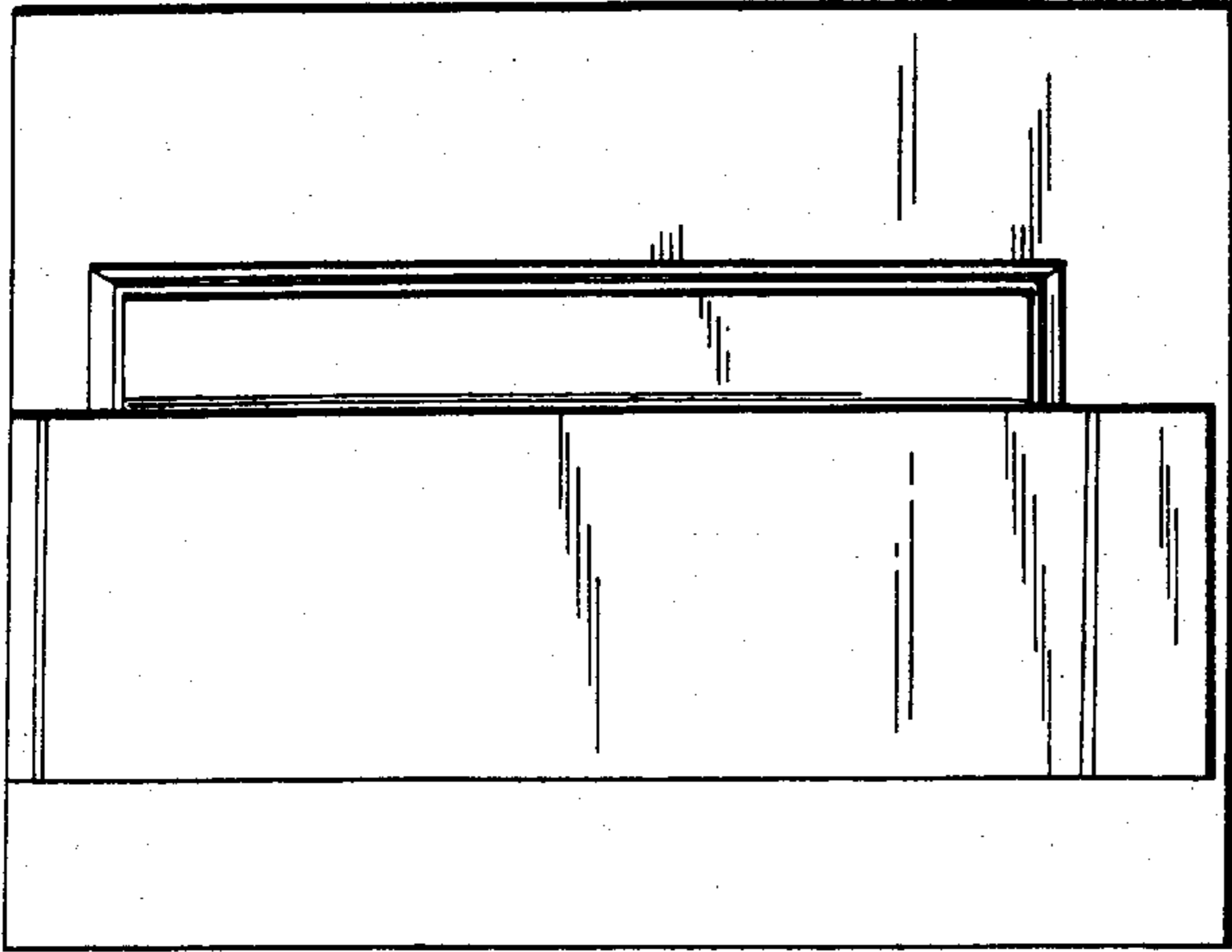

Fig. 6

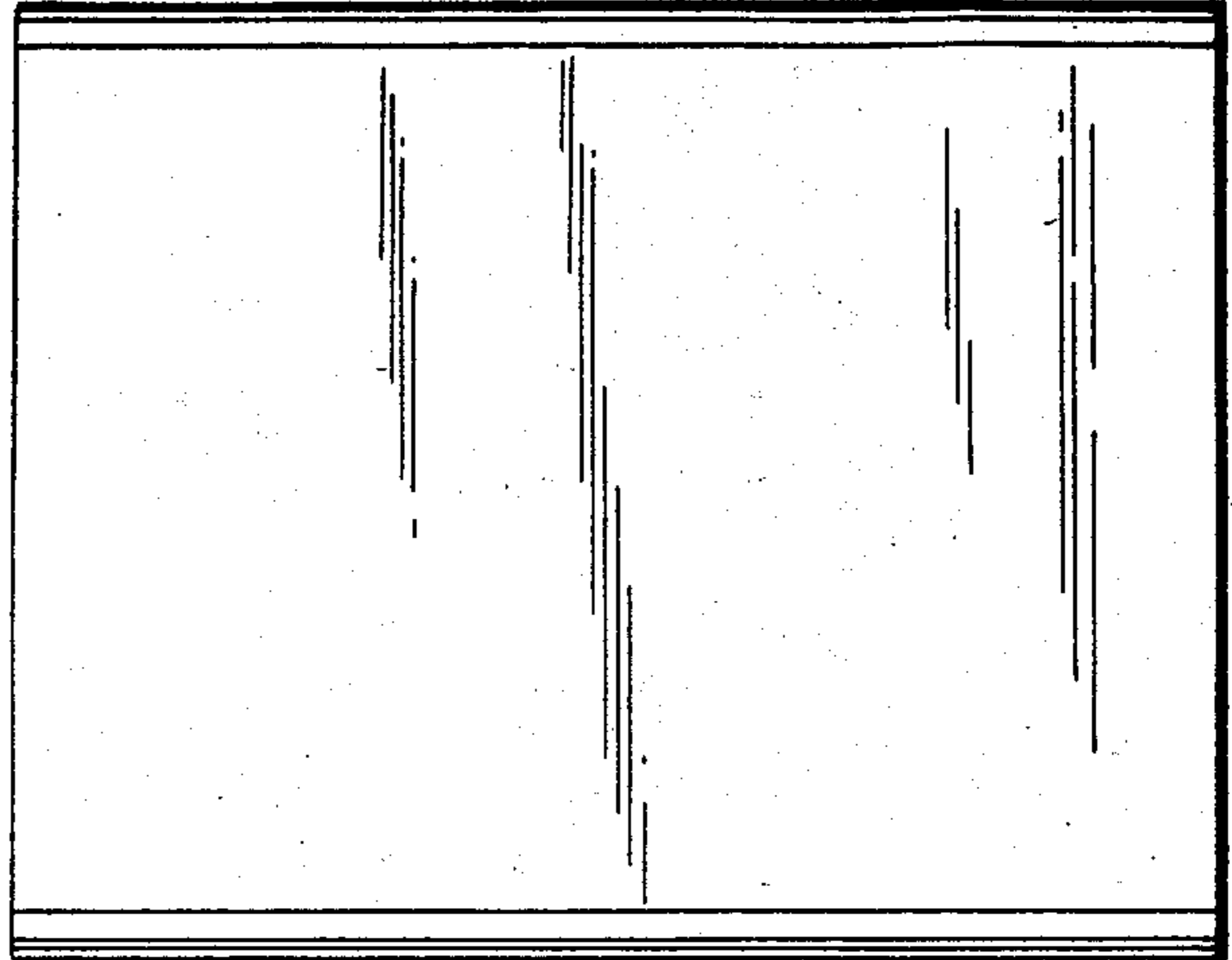

Fig. 7

Fig. 5

