

[54] **SHOE SOLE**

[75] **Inventor: Jerome A. Turner, Baltimore, Md.**

[73] **Assignee: American Sporting Goods Corp., Irvine, Calif.**

[**] **Term: 14 Years**

[21] **Appl. No.: 674,604**

[22] **Filed: Nov. 27, 1984**

[52] **U.S. Cl. D2/322; D2/319**

[58] **Field of Search D2/319, 320, 321, 322, D2/323, 309-310; 36/32 R, 59 R, 59 A, 59 C, 21.5, 25 R, 113-115**

[56] **References Cited**

FOREIGN PATENT DOCUMENTS

1954560 10/1970 Fed. Rep. of Germany 36/43
828437 5/1938 France 36/32 R

OTHER PUBLICATIONS

Boot & Shoe Recorder-6/15/65, p. 30-Shoe Sole at center.

Primary Examiner-Nelson C. Holtje
Attorney, Agent, or Firm-Jonathan B. Schafrann

[57] **CLAIM**

The ornamental design for a shoe sole, as shown and described.

DESCRIPTION

FIG. 1 is a top plan view of a shoe sole showing my new design;

FIG. 2 is a front elevational view thereof;

FIG. 3 is a right side elevational view thereof;

FIG. 4 is a left side elevational view thereof;

FIG. 5 is a rear elevational view thereof; and

FIG. 6 is a bottom plan view of the same.

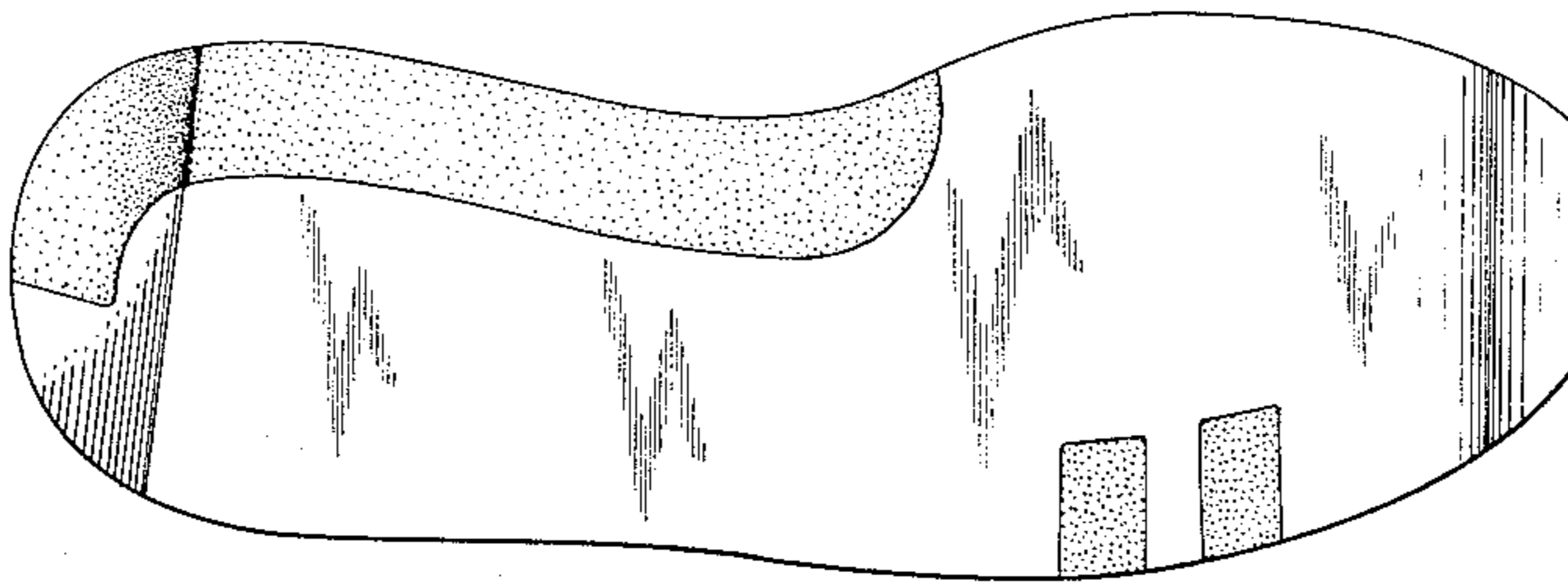

FIG. 1

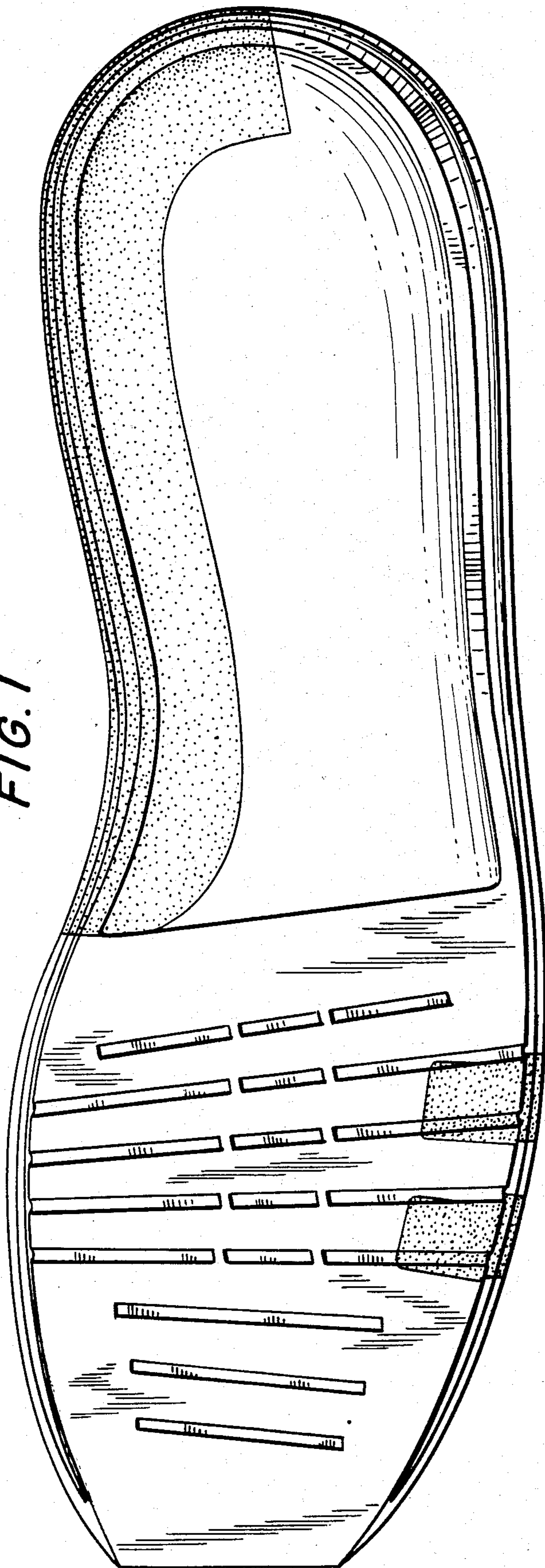

FIG. 2



FIG. 3

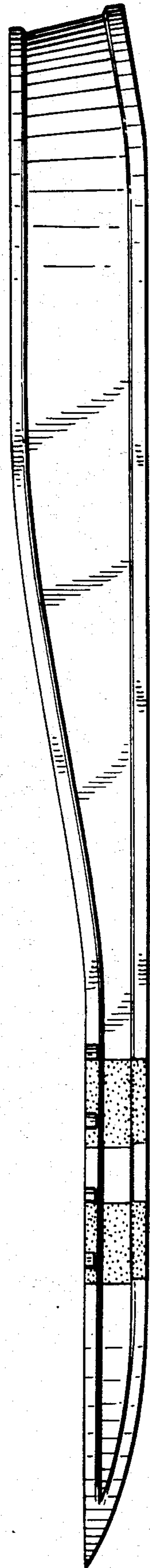

FIG. 4

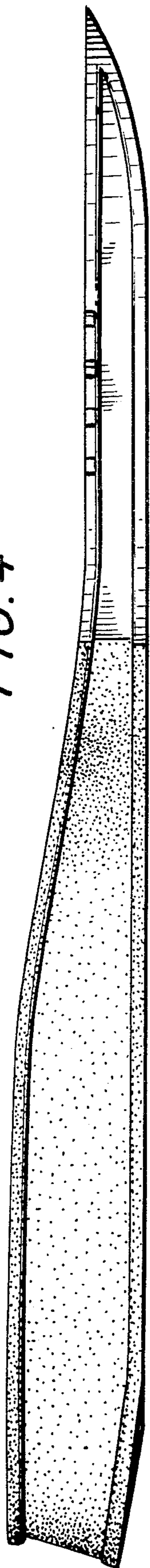

FIG. 5

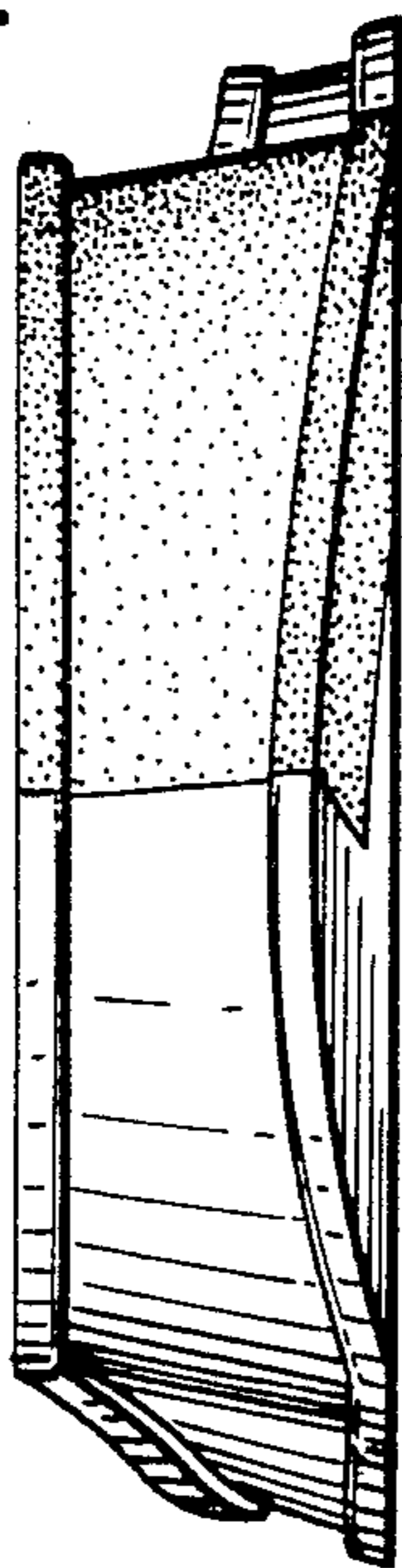

FIG. 6

