

[54] ILLUMINATED HOUSE NUMBER DISPLAY OR SIMILAR ARTICLE

[75] Inventor: Sheldon M. Rutter, Miami, Fla.

[73] Assignee: FL Industries, Inc., Livingston, N.J.

[**] Term: 14 Years

[21] Appl. No.: 646,939

[22] Filed: Sep. 4, 1984

[52] U.S. Cl. D20/17; D26/85

[58] Field of Search D26/72, 75-92; 362/432, 812; 40/553, 556, 557, 563, 564, 570, 575, 576, 578, 582, 612; D20/10, 17, 42

[56] References Cited

U.S. PATENT DOCUMENTS

D. 217,539	5/1970	Wren	D20/17
1,642,644	9/1927	Clemons	40/533
2,270,301	1/1942	Howe et al.	362/812 X
2,299,672	10/1942	Willer	362/812 X
3,519,187	6/1970	Espinosa	40/553
4,169,327	10/1979	Stilling	40/578 X

OTHER PUBLICATIONS

Keene Corp. Pointline Lighting Price Guide, 3-3-1-1980, p. 5, Exit Sign (side-mount).

Primary Examiner—Susan J. Lucas
Attorney, Agent, or Firm—Elliot M. Olstein

[57] CLAIM

The ornamental design for an illuminated house number display or similar article, as shown and described.

DESCRIPTION

FIG. 1 is a front view in elevation of an illuminated house number display or similar article showing my new design;

FIG. 2 is a left side elevational view thereof;

FIG. 3 is a right side elevational view thereof;

FIG. 4 is a top plan view thereof;

FIG. 5 is a bottom plan view thereof; and

FIG. 6 is a rear elevational view thereof.

The cross-hatching indicating faceting on the lenses is partially shown for convenience of illustration, it being understood that the faceting is continuous over the lenses. The numerals (shown in broken lines in FIG. 1) are included for purposes of illustration only and should not be considered to be part of the design herein.

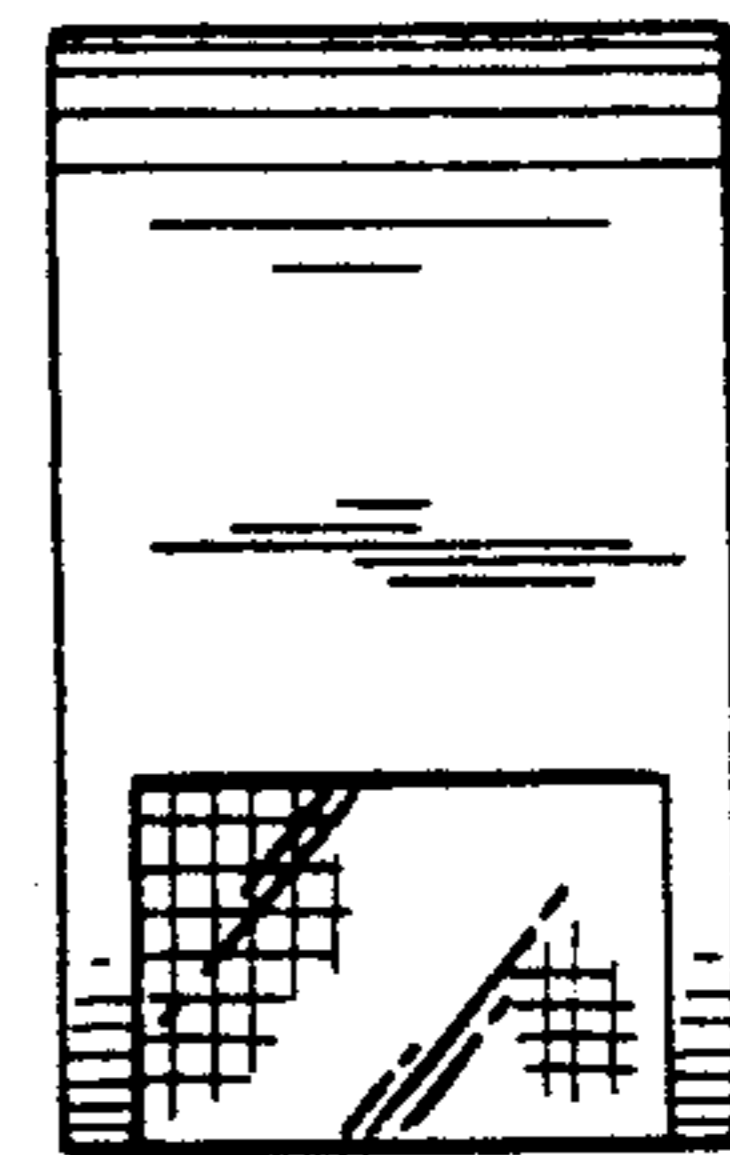
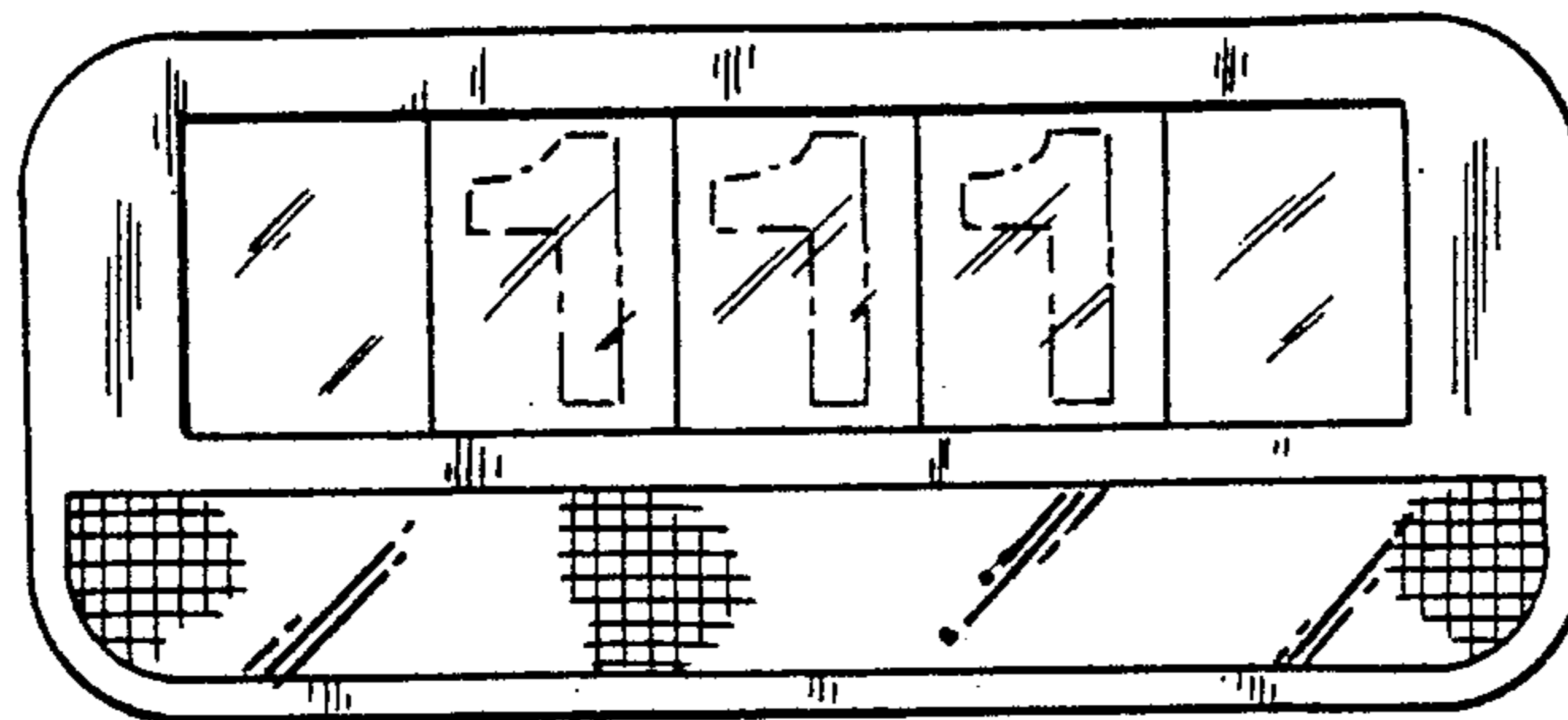

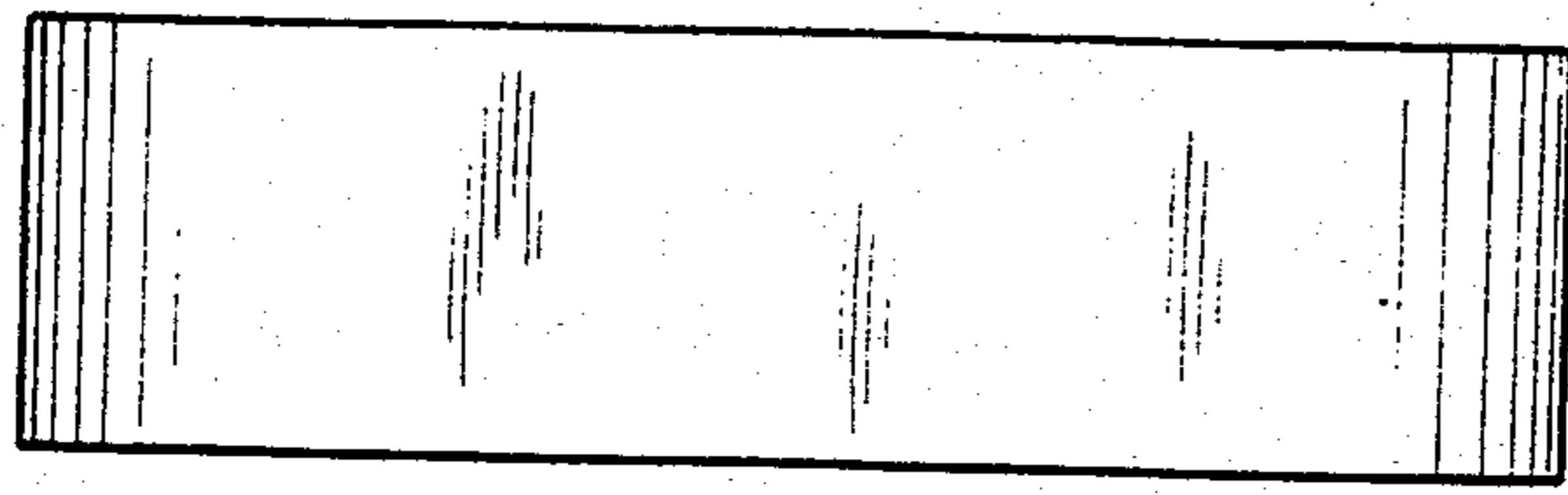

FIG. 4

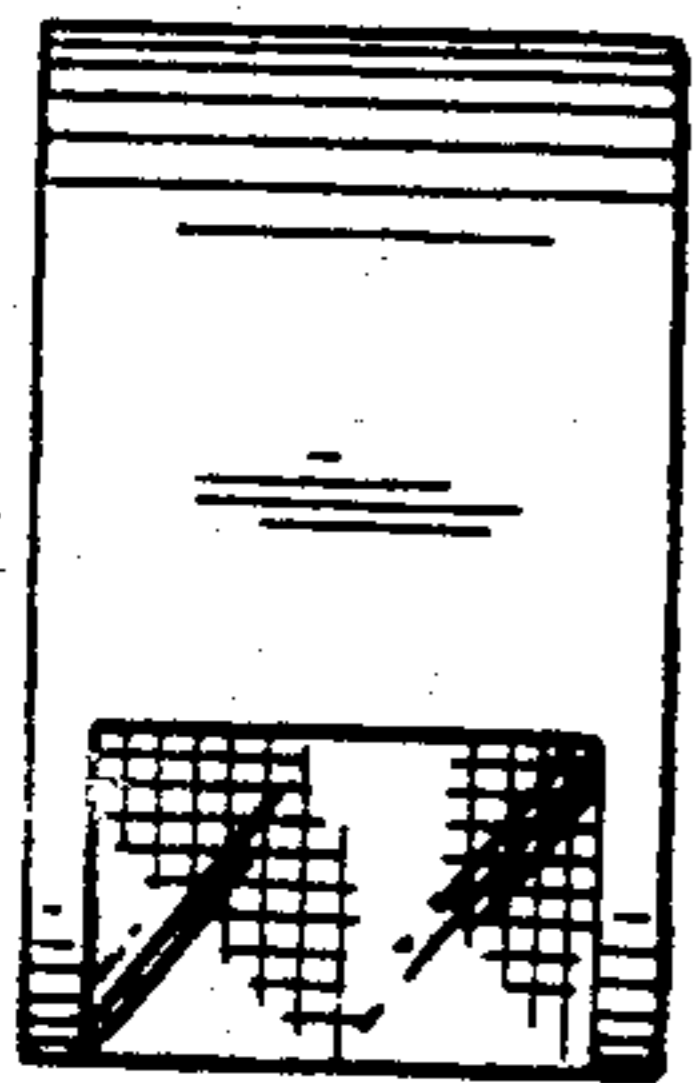

FIG. 2

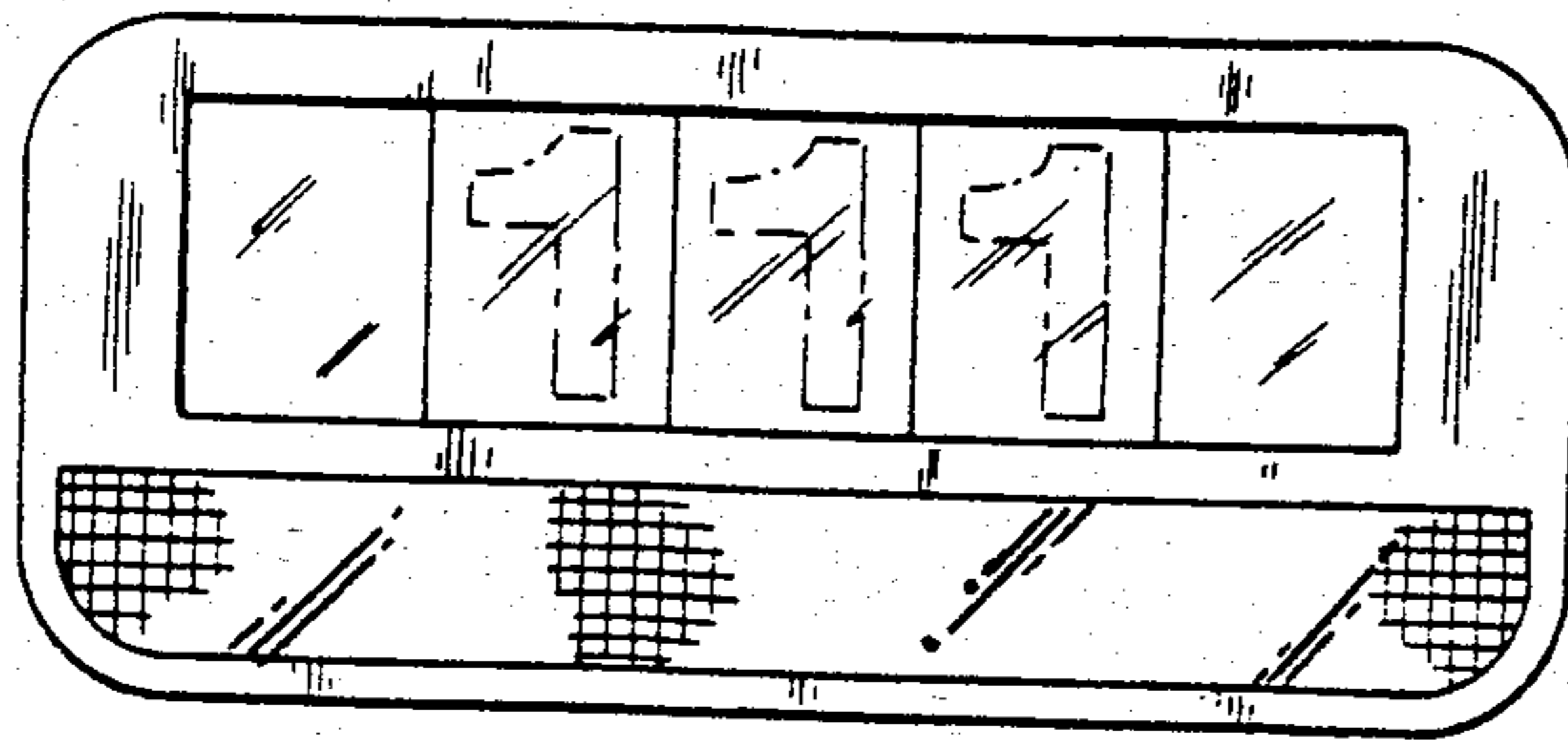

FIG. 1

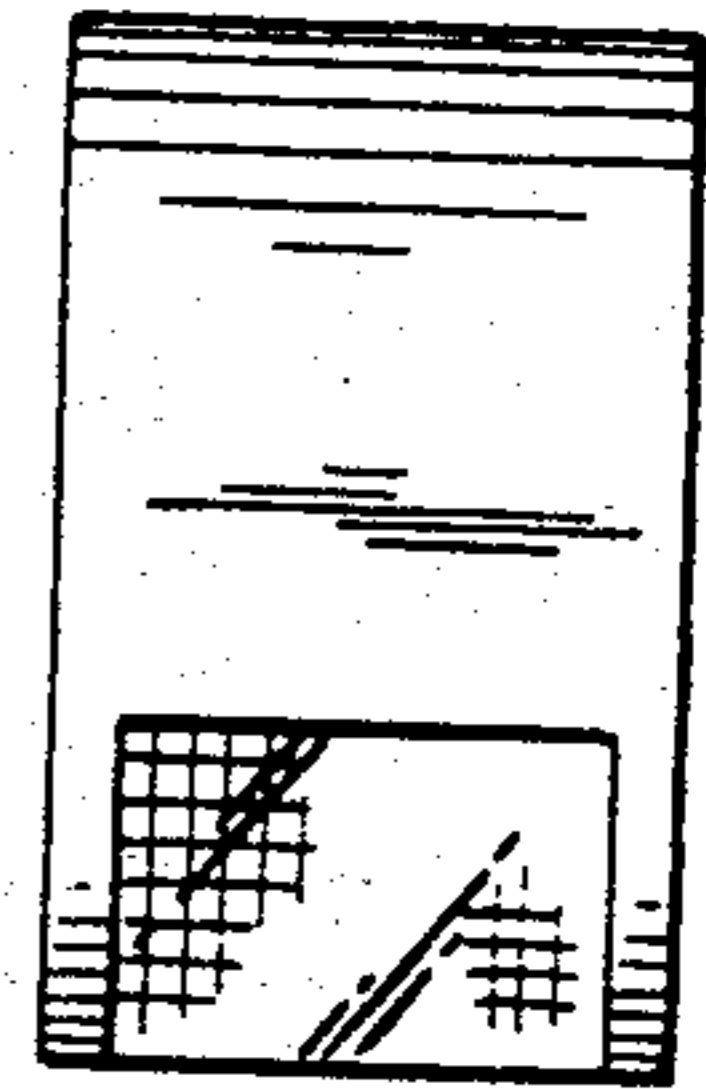

FIG. 3

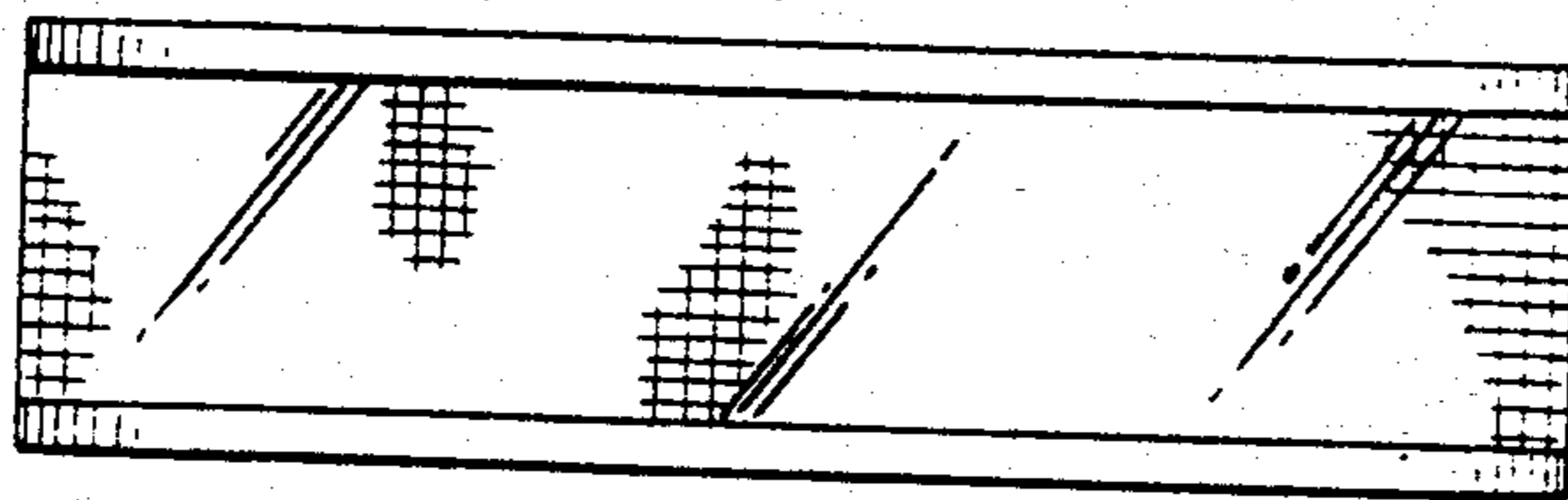

FIG. 5

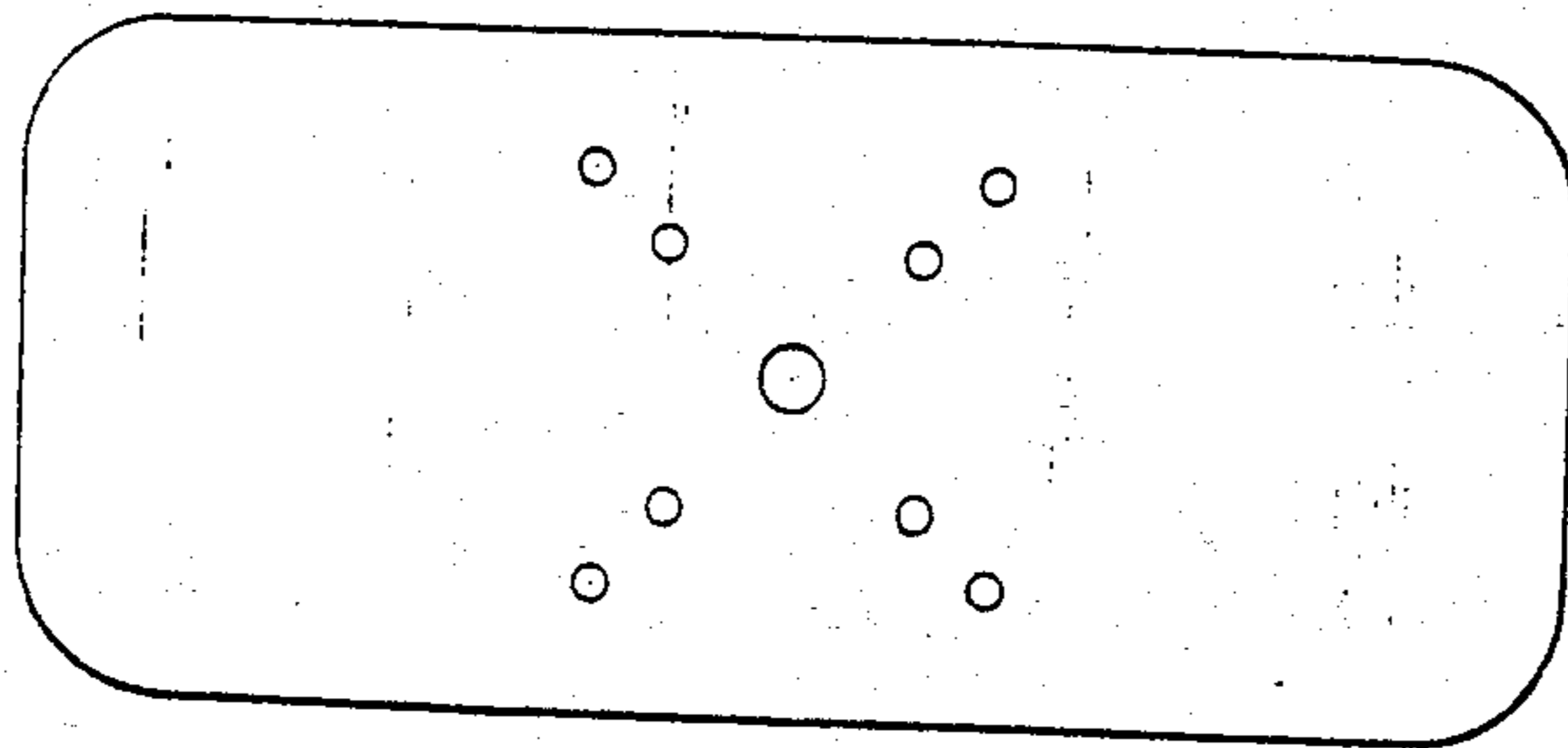

FIG. 6