

[54] **TOY MOUSE**

[76] **Inventor:** Alice A. Kilgore, 3433 Bennington Ct., Birmingham, Mich. 48010

[**] **Term:** 14 Years

[21] **Appl. No.:** 669,232

[22] **Filed:** Nov. 7, 1984

[52] **U.S. Cl. D21/188**

[58] **Field of Search D21/188; D11/158**

[56] **References Cited**

U.S. PATENT DOCUMENTS

- D. 235,787 7/1975 Mansfield D21/188
- D. 278,646 4/1985 McCoy D21/188

OTHER PUBLICATIONS

Ka-Klar 1968 cat., p. 6, Item 838/3. Mouse Figure.

Primary Examiner—Melvin B. Feifer

Attorney, Agent, or Firm—John R. Benefiel

[57] **CLAIM**

The ornamental design for a toy mouse, as shown and described.

DESCRIPTION

FIG. 1 is a frontal perspective view of the toy mouse showing my new design;

FIG. 2 is a rear perspective view of the toy mouse;

FIG. 3 is a bottom view of the toy mouse; and,

FIG. 4 is a side elevational view of the toy mouse.

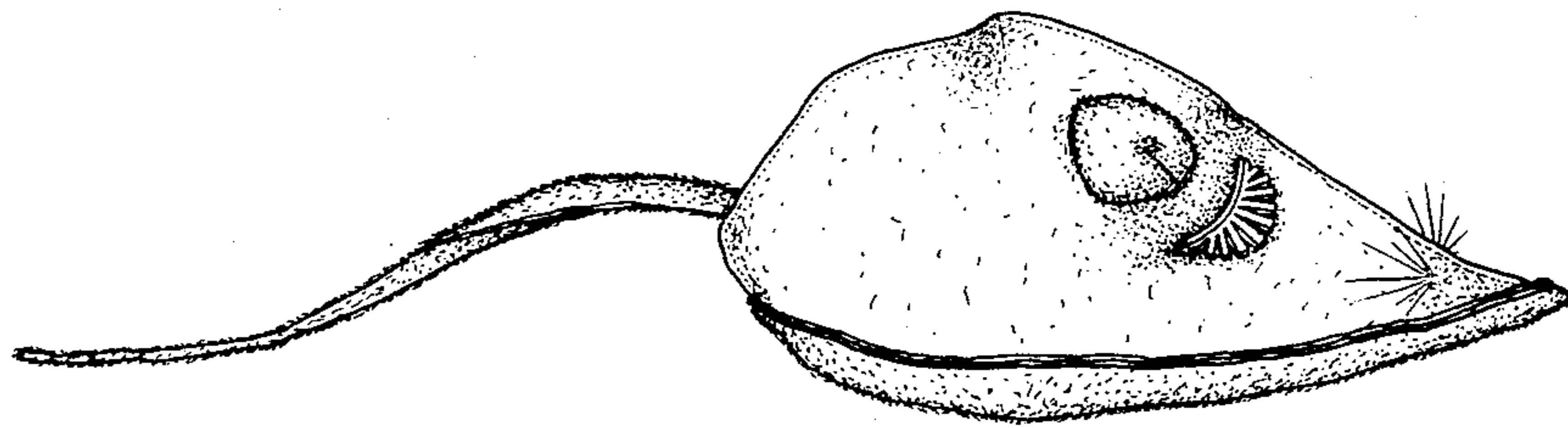

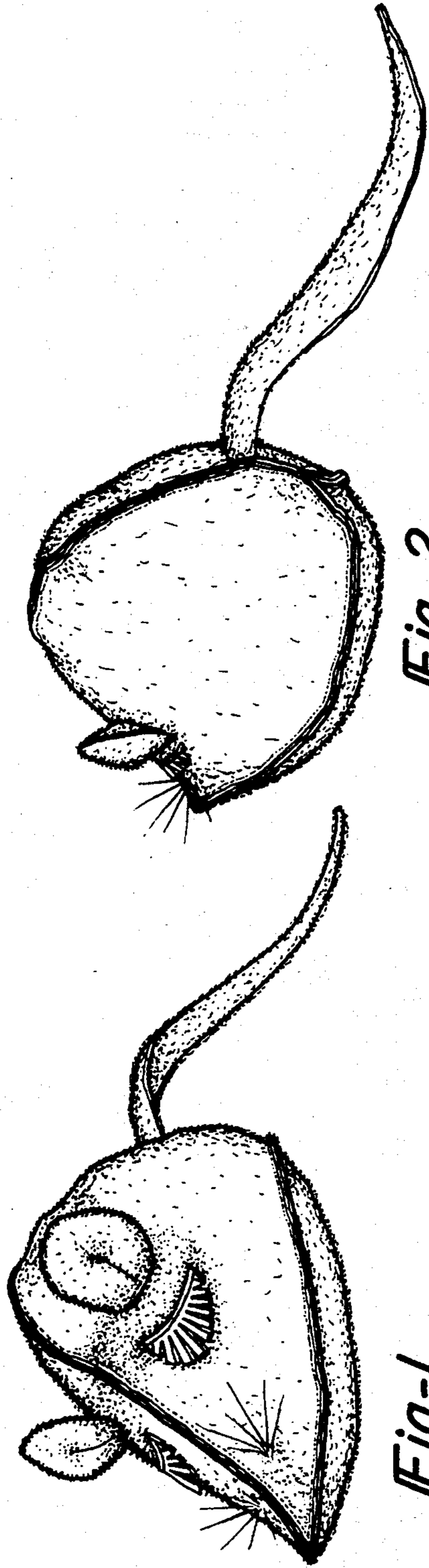

Fig-2

Fig-1

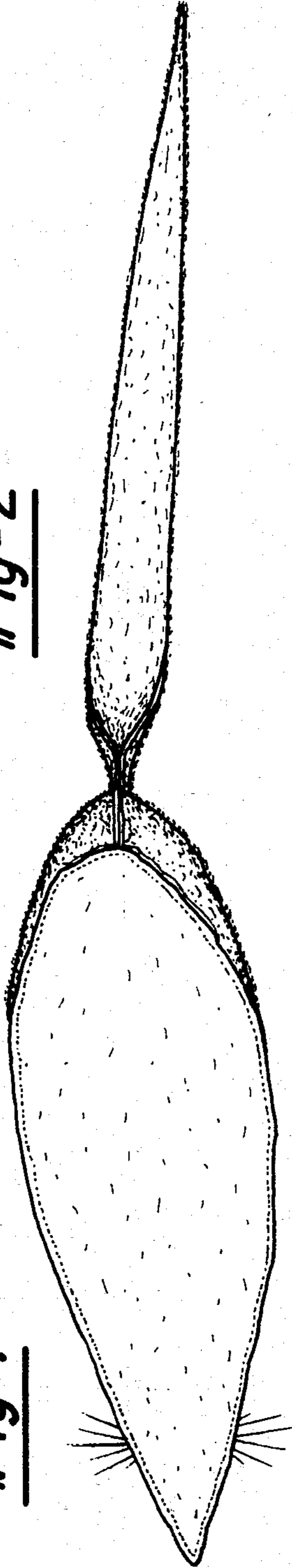

Fig-3



Fig-4